The Washington Post is the only Washington newspaper publishing the reports of The Associated Press every morning. For home delivery call National 4205.

The Washington Post.

Weather—Cloudy, probably preceded by light rain, today; colder in afternoon and at night.
Temperature—Highest, 74; lowest, 48.
Details on Page 20.

NO. 19,858. ENTERED AS SECOND-CLASS MATTER, POSTOFFICE, WASHINGTON, D. C. WASHINGTON: WEDNESDAY, OCTOBER 29, 1930.
COPYRIGHT, 1930, BY THE WASHINGTON POST CO.
THREE CENTS.

MORROW HELD CERTAIN TO BE SENATOR NEXT

Enemy of Former Envoy Is Eclipsed in Race in New Jersey.

HOPE STILL IS FELT BY FEW DEMOCRATS

Weak G. O. P. Candidates Lean on Popularity of Ticket Leader.

TWO HOUSE PLACES DECLARED IN DOUBT

Simpson's 4 Per Cent Beer Plea Has Little Effect Discernible on Voters.

By CARLISLE BARGERON.

Newark, N. J., Oct. 28.—New Jersey is a State about which one might say chidingly to the Democrats "burny, burny" and push their impatient fingers away.

In the general reshuffling of the political cards this year the Democrats thought New Jersey belonged to them; so did nearly everybody else But they burned their fingers when they reached out for it.

The turn of events must have been one of the greatest surprises that has come in the tempestuous life of Alexander Simpson, who swept onto the front pages in his prosecution of the Hall-Mills murder case. He showed himself then to be a man of vigor and ambition and about the time this latter took the form of his senatorial candidacy, observers generally were agreeing that he would be elected.

Bad to Worse For Foe.

And quite likely he would have had not the man Morrow appeared on the scene. Things have gone from bad to worse for Mr. Simpson since. Now just a few days before election it is with difficulty that he even gets his name in the newspapers.

He may still have that hope that lurks in the breast of every man, but if he has he is one of the few Democratic politicians in the State who has. Indeed, so certain seems a Morrow victory that the campaign is virtually a closed book to the Democratic leaders. They have cast their eyes on beyond November 4 to the gubernatorial election next year in which they have more reason to look for success.

Both Morrow and Simpson are still campaigning, though Simpson has been handicapped by a sore throat. The Democratic leaders seem, too, to have considerably proscribed his course. Simpson is the sort of fellow who would have thought up a lot of things as the campaign progressed, a lot of wild promises, not to mention charges. In fact, he started off with a slogan, "Morrow, Morgan and Misery."

Simpson Toned Down.

Those who have him in hand have toned him down. He is now just discussing depression and prohibition.

It was prohibition that was generally looked upon as making the Republican cause hopeless in this State this year, but Morrow straightened that situation out by coming out for repeal of the eighteenth amendment and forcing the State convention to do likewise.

This was most disappointing to Simpson, but, being a resourceful man, he evolved a 4 per cent beer plan as an added show of his wetness. He is now telling the New Jerseyans that while they are waiting for Morrow to repeal the eighteenth amendment he would give them beer by amendment to the Volstead act beer of at least 4 per cent alcoholic content. After all, Jersey has plenty of beer of at least 4 per cent alcoholic content at present.

At any rate Simpson seems to have made no dent in Morrow's popularity.

Eaton Is in Doubt.

In some of the congressional districts there are Republican candi-

Continued on Page 3, Column 5.

Calvin Coolidge

Says: When we carefully examine it the wonder grows that, under the political practice we have developed, our government is so good. We do not give enough attention to nominations nor elections. We let our choice turn on some immaterial personal characteristic that has nothing to do with the qualifications for the office. We heap so much abuse on public servants that many with every capacity for office will not subject themselves to the ordeal. Conspicuous success in private life is often considered a bar to public recognition. In response to some whim we support candidates who can only succeed in office by disregarding the reason for which they were elected.

All of these practices put our government at a disadvantage. We are only saved from complete disaster because the average person rises somewhat to responsibility. With our increasingly intricate system of government and business we must give more attention to the capacity of candidates. Their decisions affect our whole national life. Public service is a most exacting profession. Honest and good intentions are almost useless unless they are supplemented by ability. When we vote for anything but the best we cheat ourselves, our families and our country.

(Copyright, 1930.)

OWN AIDS DEMAND THAT BALDWIN QUIT

Action of 44 Conservatives Causes Sensation; Seen Boon to MacDonald.

LIBERALS LEAN TO LABOR

London, Oct. 28 (A.P.).—Demands by conservative members of Parliament for the resignation of former Premier Stanley Baldwin, their leader, provided tonight one of the major political sensations of the year.

Forty-four conservatives presented a petition to the chief whip of the conservative party submitting that a change in leadership was "essential to the national interest."

Another meeting of the "rebels" is expected to be held tomorrow with a view to giving other members of the party an opportunity of joining the movement against their chief.

Though the outstanding names in the party were missing from the petition, the signatures of several well-known members were attached, including those of Sir John Gretton, Sir Basil Peto, Sir Martin Conway, Sir Vansittart Bowater, Viscount Lymington, F. A. MacQuisten and E. Marjoribanks.

The conservatives have been divided by disagreement over the tariff question, some sections of the party advocating thoroughgoing imperial preference and preferential food taxes.

The rejection of a party leader by so large a proportion of his followers at the very opening of a new parliamentary session is believed to be unprecedented in British political history.

Mr. Baldwin is to address a full party meeting on Thursday, answering critics of his leadership, and it had been predicted a vote of confidence in him would be passed.

What will happen now appears to be unpredictable. Mr. Baldwin, who became prime minister in 1923 and again in 1924, has been under steady fire for weeks from the influential Daily Express and Daily Mail, controlled by Lord Beaverbrook and Lord Rothermere, respectively.

Though it had been known the question of the party leadership would come to a head sooner or later, the manifesto tonight was a staggering surprise to both experts and the man in the street.

Political developments of the most far-reaching nature were forecast today after the first day's sitting of the House of Commons in this session and following the attack upon former Premier Baldwin.

Straws which expert commenators interpreted as showing which way the

Continued on Page 7, Column 1.

HOOVER HOLDS OIL CHARGE FABRICATION

Work and Wilbur Also Answer Accusations Made by Ralph Kelley.

NEWSPAPER IS SCORED

(Associated Press.)

President Hoover and the two officials who as Secretary of the Interior had supervision of the Government's oil shale lands spoke their minds yesterday in unanimous denunciation of charges by Ralph S. Kelley, that there had been irregularities in disposing of the lands.

The President described the charges as "fabrications" without "merit or substance" in discussing the matter at his regular press conference.

A little later the Department of Justice, which has investigated the allegations of the former Denver land office official, made public letters by Secretary Wilbur and former Secretary Work. Both asserted they had no knowledge of irregularities and Mr. Wilbur described the affair as "nonsense."

President Hoover interpolated his remarks with forceful accents. He asserted that the charges were made in the midst of a political campaign in "an attempt to charge odious oil scandals to this administration," and said that Mr. Kelley could have determined their falsity by referring to his own office records.

At the same time the President said the newspaper which published Mr. Kelley's charges apparently had made no effort to test their truthfulness. The President did not mention the paper by name.

"As a piece of journalism, it may well be that the newspaper involved was misled," Mr. Hoover said. "It certainly does not represent the practice of better American journalism. As a piece of politics, it is certainly far below the ideals of political partisanship held by substantial men in that party.

"I hope that the American people realize," he said, "that when reckless, baseless and infamous charges in the face of responsible denial with no attempt at verification, are supported by political agencies and are broadcast, reflecting upon the probity of public men such as Secretary Wilbur, the ultimate result can only be damage to public service as a whole."

Mr. Kelley, after making his charges submitted his resignation from the land office but it was refused and he was suspended pending their investigation. The Department of Justice,

Continued on Page 3, Column 4.

1,000 BRAZILIAN SOLDIERS SLAIN IN SINGLE FIGHT

Tour Over Battlefields Reveals Toll of Clash at Bridgehead.

VANGUARD OF REBELS REACHES SAO PAULO

Vargas, Definitely Named President, Will Enter Rio in Triumph.

CAPT. TAVARA WILDLY GREETED IN CAPITAL

Offices of American Consul Moved to Embassy as Result of Rioting.

(Picture on Page 4.)

Sao Paulo, Brazil, Oct. 28 (A.P.).—The vanguard of revolutionary troops from the Sao Paulo-Parana sector, marching northward following the collapse of the federal government last week and the end of hostilities, arrived here today from Itarare.

More are on the way and it is understood that by tomorrow at least 10,000 insurgent soldiers will be here commanded by Gen. Miguel Costa.

An Associated Press correspondent traveled from Itarare with the group which pulled in today. At every station the inhabitants were gathered to cheer the victorious southern gauchos, commanded by Col. Joao Alberto de Barros.

1,000 Slain in Battle.

During the trip the correspondent learned some details of recent heavy fighting which did not get out of the country at the time. On the battlefield of Sengues, where federals and rebels fought savagely for a bridge day and night between October 15 and 20, about 1,000 men were killed.

A wrecked locomotive in the bottom of a creek, the bridge over which was blown up by federals near Inginiero schatter station, explained in part a rumor of two weeks ago that a federal troop train carrying 1,000 men had crashed into a ravine between Sao Paulo and Santos. Whether the rumor grew out of this accident was not certain, but officials at the station said that a number of men were killed in the accident.

Col. de Barros said that his work in the revolution had been easy, as his opponents composed only 500 federals strongly entrenched in Capella Abribeira, while he had 5,500 infantrymen and 3,000 cavalry ready to crush the enemy when hostilities ended. He added that the revolutionary troops in his sector suffered very few losses.

Vargas Definitely Chosen.

Rio de Janeiro, Oct. 28 (A.P.).—Getulio Vargas, leading figure in the Brazilian revolution which began October 3, was definitely chosen today for the provisional presidency of Brazil.

He will succeed Washington Luis, ousted by a movement of military and naval leaders last Friday.

Choice was made this afternoon at a meeting of southern revolutionary representatives with the military-naval junta.

Vargas is now the only important rebel leader not in the capital, for Capt. Juarez Tavora arrived by airplane late today from the north and was given a wild welcome.

Plans Triumphal Entry.

The captain, who organized and conducted the revolution in nine northern states, was reported a few days ago to be suspicious of the Rio junta, but said he was willing to cooperate when he learned that Vargas would take the presidency.

Thousands crowded the avenues as the northern chieftain motored to his hotel, while sirens and whistles were tooted in welcome.

Vargas has ordered a special train be made ready by the Central Railroad and will soon come north, it is understood, leading a triumphal entry of southern revolutionary soldiers into the capital.

Rio was quiet today, following the military police mutiny of yesterday.

Continued on Page 4, Column 4.

CAMPBELL ANXIOUS TO FACE JURY, CONFIDENT HIS STORY WILL BRING HIM VINDICATION

"The MAN in the GREEN HAT"

Rum Buyers in Capitol Indicted As Law Violators by Cassiday

Court of Public Opinion Will Judge Them, He Believes.

Predicts That Members Will One Day Vote as They Drink.

By GEORGE L. CASSIDAY
"The Man In the Green Hat."

When I began operating back in 1920, just after national prohibition went into effect, conditions on Capitol Hill were very different from what they are now. My "dry" customers were mostly from Western and Southern States, which had already adopted State-wide prohibition. These members had continued to get their liquor at home and they felt no different about national prohibition. They regarded it as no crime to have an occasional drink in their residences at Washington or in their offices.

My "wet" customers in Congress argued that prohibition had been foisted on the country during the war and felt no pangs of conscience about nonobservance of the law. I have had many a good lawyer in Congress, including men who had served on the bench in their own States or who were later promoted to the Federal bench, tell me that the whole prohibition system was "unconstitutional."

Both the "wets" and the "drys," however, as I encountered them in Congress, seemed to regard prohibition as a fixture back in the early days when it first went into effect and I met only a few Congressmen who looked for early repeal or modification in the law.

Along the Seventieth Congress there came a marked change. I would say that today in the Seventy-first Congress more of the members are looking ahead to the end of prohibition, in its present form, than ever before in the last 10 years.

Naturally, I discussed the prohibition question with a good many Congressmen and Senators and when they talked to me I believe I got their views pretty straight from the shoulder. I remember one Congressman who used to vote for all the enforce-

Continued on Page 8, Column 2.

Two-Thirds Would Like to See Repeal, Says Bootlegger.

Final Article Refers to Their Oath to Uphold All Statutes.

Man Accused of Baker Slaying to Testify in Fight for Life.

COURT REJECTS PLEA OF DIRECTED VERDICT

Goddard Proceeds With Slug Study After Bullet Tests.

SUSPECT'S WIFE DUE TO BE CALLED TODAY

Defense Puts On Witnesses After Gun Experiment Is Commenced.

(Picture on Page Two.)

Herbert M. Campbell will take the stand in his own defense against the Government charge that he killed Mary Baker.

Meanwhile, Col. Calvin Goddard is proceeding with his examination of test bullets fired yesterday through which he declares he will demonstrate to the jury by use of a microscope the infallibility of ballistics.

As the Government closed its case about noon yesterday, Lucien H. Vandoren, of the defense counsel, moved for a directed verdict of acquittal, which Judge Jesse C. Adkins refused and thereupon the defense outlined the case it will present to the court.

Anxious to Testify.

Campbell seemed pleased that the directed verdict acquittal was refused. "I want to get on that stand and tell that jury my story. I regard a directed verdict as a technical knock-out of the Government's case. What I want is for that jury to say that I am innocent and I know it will," he said.

Col. Goddard has said that it will take from two hours to 24 hours to tell which of the ten bullets were fired from the five guns selected for the experiment by Dr. Albert H. Hamilton, defense expert.

Col. Goddard, observed by Dr. Hamilton and his son Robert, worked all yesterday over the microscope on the test bullets. He stopped work at 7 o'clock last night. He says he hopes to complete the examinations today.

Mrs. Campbell to Testify.

Mrs. Ruth Callahan Campbell, wife of the accused, will be called upon today to tell her story of the evening of April 11 and the whereabouts of her husband on that night.

The defense also plans to call the owners of the beads and a book which was found in the trap sewer with Mary Baker's clothing and which later proved to have been stolen from cars parked in the vicinity of the Ellipse, where the girl was last seen alive.

Mrs. F. X. Sommer, of 386 Tulip avenue, owner of the beads; Hasell H. Burgwin, of 1775 Massachusetts avenue, owner of the book, and Miss Ruth G. Capon, of the Tabard Inn, to whom Burgwin loaned the book and from whose car it was stolen, have been summoned by the defense.

It is evident that the defense intends to attempt to demonstrate by these witnesses that the murder of the girl was probably committed by a parked-car thief, whom Miss Baker may have surprised in the act of stealing things from her automobile.

Through these witnesses Mr. Vandoren will also strive to demonstrate the likelihood that the gloves which were found in the trap basin, which Campbell at first identified as his and then repudiated the identification, were likewise stolen from an automobile.

Dr. Hamilton, defense expert, who has disagreed with Col. Goddard, Dr. Wilmer Souder and Lieut. John H. Fowler in identification of the death gun, will probably be placed on the stand tomorrow, according to Mr. Vandoren.

Mr. Vandoren's opening address held the courtroom transfixed as he out-

10,000 WATCH TECH BEAT CENTRAL, 18-0

March 65 Yards to Goal Following Kick-Off as Sachs Leads Drive.

TAKE LEAD IN SERIES

By BOB CONSIDINE.

A uniformly good team defeated a sporadically brilliant one yesterday at Central Stadium before an unwieldy crowd of 10,000 when Hap Hardell's Tech middleweights mowed down a slightly slower and slightly heavier Central combination by the score of 18 to 0 to take the undisputed lead in the high school football series.

Tech took the opening kick-off straight down from its 35-yard line to a touchdown, with the ball mostly in the crock of Quarter Back George Sachs' arm. The fleet signal caller gained 49 yards in five rushes, his last sprint placing the oval on a frantic Central team's 1-yard line. Gormley hit left guard hard for the tally. Nelson's pass to Wohlfarth for the extra point went wide.

Tech's victory yesterday served a two-fold purpose, elevating the Manual Trainers to an undisputed lead in the series with two victories and no defeats and breaking the tie that had existed in its long football rivalry with Central that dates back to 1902. Tech has now won twelve games and Central eleven, with five tied.

It was drive, drive, drive all the time for the Manual Trainers, as they turned back the only serious impediment standing in their way to a third successive high school championship. Sachs, Gormley and Reichman kept up a constant series of faked and genuine spinner plays that clicked with errorless regularity as the ball advanced goalward. Dick Nelson's clever toe pulled Tech out of the hole when Central's three big offenses petered out in the shadow of the champions' goal.

Tech went scoreless in the second period in face of Central's then well-functioning attack.

But Tech's smooth offense told in the third period. Taking advantage of a break—reminiscent of the fumble which enabled Tech to tie the score against Central last year—Luther Goldman raced in and snatched a pass from Pinckney's

Continued on Page 15, Column 7.

Divorced Five Times, Man to Marry Again

Los Angeles, Calif., Oct. 28 (A.P.). A record of five marriages and divorces did not deter Arthur W. Sleeper, 72, from embarking upon another matrimonial venture today. He filed notice of intention to wed Mrs. Mary Curtis, 69, of Calabasas, where he is a Justice of the Peace.

"I know I am doing a brave thing," Mrs. Curtis said to the license clerk. "But I think it is worth it."

She made affidavit she had been married twice but without divorce, both husbands having died.

DRIVE BRINGS HOPE TO JOBLESS HORDE

Woods Reports Campaign, as Winter Approaches, Takes Big Spurt.

GOVERNMENT SETS PACE

(Associated Press.)

The campaign to rid the jobless horde of want in the lean winter months advanced with definite strides yesterday as the Federal Government made plans to create more opportunities for work and outside agencies began functioning to relieve local distress.

Announcements of the Government's action, coupled with reports from different sections of the country of the steps taken by voluntary organizations, greeted Col. Arthur Woods, chairman of the President's emergency committee for employment, on his return late yesterday from New York.

The members of the staff he recruited there will meet with him today. Dr. Lillian M. Gilberth, consulting engineer, of Montclair, N. J., is

Continued on Page 12, Column 2.

SMITH LAYS SLUMP IN PART TO TARIFF

Hoover Quit Scientific Plan Because Grundy Wanted Action, He Says.

PLEDGES HELD BROKEN

Boston, Oct. 28 (N.Y.W.N.S.).—Before an audience of 15,000 here tonight, former Gov. Alfred E. Smith blamed the Grundy tariff for "a great deal" of the business depression and President Hoover for breaking his pre-election pledges about that tariff.

He charged that the President abandoned his program of "limited revision" and "scientific tariff making," because Joseph R. Grundy, of Pennsylvania, filler of the Republican campaign chest, "demanded the full delivery of the goods—and at once."

"And he walked out with it, too," declared the former governor while the crowd burst into laughter.

He charged also that Democratic members of the ways and means committee had been excluded from preliminary hearings on the new schedules.

As for President Hoover, who declared his intention of signing the tariff bill "even before the ink of Speaker Longworth, of the House, was dry on the bill," Mr. Smith asserted that "he must have known in that long year and five months of debate what was going into that bill. How could any reasonable person think otherwise?"

"How does the Republican party square its platform pledges and the promises of its candidates with its performance on the tariff?" he continued. "They can't do it. They've just got to take a plea and throw themselves on the mercy of the American people."

There were shouts of laughter when the former governor demanded, "What's become of that chicken that

Continued on Page 3, Column 6.

Gas Overcomes Rescuers Attempting to Aid Miners

Deadly Afterdamp Drives Back Squads at Oklahoma Mine Before They Can Reach Spot Where 29 Men Were Entombed and One Killed in Blast.

McAlester, Okla., Oct. 28 (A.P.).—Fighting deadly afterdamp and handicapped by debris, rescue crews continued efforts tonight to reach lower levels of the Wheatley No. 4 mine, where a blast last night entombed 29 men and killed William Donley, working at the ninth mouth.

Lessie Rosso, working with Donley, was injured when he was hurled against the tipple. John Moore, a gassed rescue worker, was taken to a McAlester hospital in an unconscious condition.

Sixty-one men, most of them from neighboring mines, formed the rescue party. Several were overcome by the gas.

Workers who ventured too far into the mine were driven back, choking, to better air.

A report that reached the engine house late today that bodies of four men had been sighted on the sixteenth level, was discounted tonight.

A chance that some may have escaped the terrific blast, which was heard 2 miles away, and the coal damp that followed, led workers to redouble their efforts to break through rock falls, restore ventilation and reach the levels where the men were trapped.

A group of seven who went into the shaft this afternoon, returned to the surface after three hours' work to report they believed they had been within about 400 feet of the victims. Walter Tate, one of the rescuers, said the gas at that point still was too dense to permit him to go farther.

Three falls of debris had been bridged this afternoon to permit rapid removal of any of the men found alive. A half dozen ambu-

Continued on Page 3, Column 4.

30 Jones-Act Indictments Set New Record in Capital

Score of Cars Seized in Latest Rum Drive; Rover's Policy May Cause City Again to Lead Nation in Convictions Under Law.

The greatest blow ever dealt the bootleg racket in Washington was put over yesterday when the District of Columbia grand jury handed down 30 indictments charging violation of the provisions of the Jones 5-and-10 act, which carries with it maximum penalties of $5,000 and 10 years imprisonment.

Thirty individuals are named in the indictments, although there are a number who are indicted more than once along with other persons. The number is the largest in the history of the District since the passage of the Jones act and is said to be a record for the country.

The District led the Nation last year in the convictions of cases under the Jones law and under the new system inaugurated by police and the United States Attorney's office it is expected that the District will lead the Nation this year even to a greater extent.

This follows United States Attorney Leo A. Rover's new policy of presenting cases sent to the grand jury the week after arraignment in Police Court, and also indicates that Assistant United States Attorney David A. Hart, in charge of Police Court prosecution, knew what he was talking about when he urged police to make "bigger and better" liquor cases instead of so many little ones.

More than 1,000 gallons of liquor and a score of automobiles are said to have been seized in the captures which led to return of the 30 indictments.

Those named are: James Edward McKemie, Thomas Restifo, Thomas Restifo and Louis Rinaldi, Thomas Restifo and Mauso Veyio, Anna

Continued on Page 3, Column 3.

YOUR NAME
What Does It Mean?

A new feature that begins Saturday, November 1, on the Woman's pages of The Washington Post.

It will tell you the derivation of your family and personal name.

"Your Name; What Does It Mean?" will appear every day in

THE WASHINGTON POST
"The Capital's Greatest NEWSpaper"

NO TURNING BACK

The cry of "back to normal" should be changed to "forward to better things!" We do not want to go back to any previous condition. The American people prefer higher standards at the same cost rather than the same standards at lower cost. This is proved by the demand for every commodity. When prices decline as they recently have the public expends the same amount in securing advantages of quality or service. The man who is accustomed to spending fifty dollars for a suit of clothes continues to spend that amount even though his accustomed quality is now available at a lower figure . . . Those to whom the lowering of commodity prices is not apparent will find this to be the reason for a constant level of expenses.

THE WASHINGTON POST
"The Capital's Greatest NEWSpaper"

NEWS of SUBURBAN Washington and the Surrounding States

Appears on Pages 5, 12, 13 and 22 Today

lined the defense, describing the activities of his client on April 11, the day of the murder.

"Charles Henry Smith," he began, "who was scheduled to make this address, is ill, and although in court, has been warned by his physician against using his voice. He has an abscessed ear which precludes his making the opening address."

Then he detailed the account of Campbell's movements during the afternoon and evening of the murder. "If we succeed in proving our outline, Herbert M. Campbell did not and could not have been responsible for the murder of Mary Baker. We will prove that Herbert Campbell never saw or knew Mary Baker. We will also demonstrate to you by experts that Campbell's gun did not kill Mary Baker," he said.

Mrs. Campbell Hears "Low Down" on Herself

There was a much embarrassed woman in the corridors of the District Supreme Court Building yesterday.

Some buxom woman, with a penchant for "gassing," struck up a chance conversation with a woman of small stature. The buxom lady proceeded to tell the small woman all about the Campbell trial.

The smaller woman heard her acquaintance malign Mrs. Ruth Callahan Campbell to a fare-thee-well. "In fact," said the buxom woman, "I don't see why she hasn't been questioned."

"Have you seen Mrs. Campbell?" asked the buxom one.

"No," said the smaller one.

"You know," said the buxom one in a whisper, "Mrs. Campbell looks much older than Campbell."

"Oh, yeah?"

"Is Mrs. Campbell in the courtroom now?" asked the buxom one.

"No," replied the second one. "I am Mrs. Campbell."

The buxom one leaned on a railing for support. When she had regained her composure she exclaimed: "Why, Mrs. Campbell, it's a shame the way people are talking! Why, you're just a young girl! You ought to do something to stop these people from talking. You should have your picture taken. You're beautiful!"

Mrs. Parsons First Witness.

Mrs. Gwendolyn Parsons, who lives at 2100 Nineteenth street northwest, was the first witness called by the defense.

"On April 11 where did you meet Herbert M. Campbell?" asked Mr. Vandoren.

"At the Investment Building?

"What time was it?"

"About 2:30."

"Where did you go?"

"We took a ride to Virginia."

"How long were you with him?"

"He left me at my home at 5 o'clock.

With Campbell Many Times.

"How long have you known Campbell?"

"About five years."

"Did you park near Sheridan Gate?"

"Yes, for about a half hour."

Assistant United States Attorney William H. Collins sought to learn the last occasion on which she went riding with Campbell. She replied that she had been out with him so many times she did not remember.

"Is it true, Mrs. Parsons, that he called you on July 4?" asked Mr. Collins.

"Yes sir, I think that was the date."

"What did he say?"

"He told me that he didn't want me to get my name into the case and that if I was questioned I should say that I was in Arlington County with him looking at some real estate."

"Do you remember Campbell warning you about calling because he believed the wires were tapped?"

"No, sir."

Grocer Tells of Visit.

Harry Taisoff, a grocer in Virginia Highlands, testified that Campbell had stopped in his store at 5:30 one night and asked for a cake box, saying that his wife had baked a cake for a friend. Under cross-examination by Mr. Collins, he admitted that he did not know upon what day this occurred.

Carroll W. Lee, a contractor of Virginia Highlands, was shown a check by Mr. Vandoren, which the witness said he had given to Campbell about 5:40 o'clock on the night of the murder. It was dated April 11. After giving him the check, he said Campbell left his home and went in the direction of the Campbell home.

Mr. and Mrs. Green Testify.

"You did not come forward with this check when Campbell was in Arlington County Jail did you?" asked Mr. Collins.

"No. I came across it later while checking my account. I noticed that it was dated April 11 and I told Frank Campbell about it, which I thought was the right thing to do."

Mr. and Mrs. Henry A. Green testified that at about 6 o'clock on the night of April 11 (about the time that Mary Baker was seen being attacked) they went to Campbell's home and talked with him about some lighting fixtures for their home. Horace Mudd, a paperhanger of Alexandria, was with them on the occasion, they said, but remained outside in a car.

Under cross-examination by Mr. Collins, Mrs. Green said that she remembered the date because on the following day, April 12, they moved into their home which they had purchased. It was in connection with lights for their home that they visited Campbell, she said.

Memory Is Refreshed.

"Why didn't you come forward earlier in the case?" asked Mr. Collins.

"I did not remember."

"Didn't Frank Campbell discuss the case with you and refresh your memory?"

"Yes."

"When police officers discussed the case with you who was present?"

"My mother."

"Wasn't the remark made that Mary Baker got what she deserved?"

"I don't remember."

Witness Is Stirred.

Horace Mudd, the paperhanger, proved to be the most belligerent of the defense witnesses.

Under examination by Mr. Vandoren he corroborated the stories of the Greens.

"When did you first come forward with your story?" asked Mr. Collins.

"In August."

"Why didn't you come forward earlier?"

"I didn't remember the incident."

"Was your memory any better in August than in July?"

"Of course not," he barked at Mr. Collins, "If I asked you what you had for breakfast on——"

"That's enough," interrupted Mr. Collins.

Telegram Is Introduced.

Warren T. Norwood testified that the Postal Telegraph Co. had called Campbell's office to deliver a telegram.

Mr. Vandoren introduced in evidence as defense exhibits a copy of the telegram which A. T. Lutz, manager of the Postal Telegraph Co., said he delivered to a person who called there at 6:08 or 6:13 o'clock on the night of the murder. Norwood had notified Campbell that a telegram was awaiting him.

Mr. Lutz said that the person to whom he delivered the telegram said that he was Herbert Campbell.

Telephone Man Testifies.

J. A. Deutermann, manager of the Clarendon office of the Chesapeake & Potomac Telephone Co., testified that Campbell had made three calls from his home on the afternoon of the murder. One was to National 8800 at 3 p. m.; a second was to Alexandria 84 at 6:13 o'clock, and a third to Decatur 5922 at 6:26 o'clock.

The Alexandria call was to the Postal Telegraph Co., and the Decatur call was to the home of Mr. and Mrs. Mishel Manoukian, of this city, on a business proposition, according to Mr. Vandoren.

Thomas A. King, who lives at 1329 Harvard street, a scoutmaster of Troop 69, told the court that on April 11 Mr. Campbell brought his stepson to a scout meeting at the Columbia Heights Christian Church. Edwin Callahan, the stepson, is a member of his troop.

Stepson Is Mentioned.

According to King's testimony, Campbell and the boy arrived there about 7:30 o'clock. Three other boy scouts, Charles Wenrich, Charles Morris and William Hunt, were there when they arrived, according to Mr. King.

Mr. Vandoren asked the witness to have the boys present today. One of the boys will introduce a register of the troop which will show, according to the defense, that Edwin Callahan was present on that night.

Then, continuing with the chronological development of the defense case, Mrs. Marion Steuart, of 630 Hamilton street northwest, testified that Campbell had visited her home from 7:30 or 8 o'clock until after 9 o'clock.

"Didn't Campbell make a long distance call to you from Montreal?" asked Mr. Collins.

"Yes," she replied.

"What was the nature of the call?"

"I don't remember."

"Didn't you also receive a special-delivery letter from him?"

"Yes."

"What was the nature of the message?"

"I don't recall."

Box Purchase Is Cited.

Charles W. Fastnaught, of 1219 Thirty-first street northwest, testified that Campbell stopped at Schneider's Bakery one night in April and obtained a cake box. He did not know what night it was.

Edwin Callahan, the stepson, was the last witness of the day. He corroborated the stories of the time of Campbell's arrival home, his departure for the scout meeting and his attendance at the meeting.

Other witnesses to be called by the defense today are Mrs. Harry Taisoff, wife of the grocer; Mr. and Mrs. John W. McLane, of Falls Church, Va., who will testify that they had a conversation with Campbell by telephone soon after 6 o'clock on the night of April 11, and Mrs. Anna Good, a friend of Mrs. Campbell, for whom the defendant's wife baked a birthday cake.

Plea for Directed Verdict.

Mr. Vandoren based his argument for the directed verdict on the grounds that the Government had not established a prima facie case. "No venue has been proved," he said, "and it has not even been shown that Mary Baker was the person seen in the automobile in the Ellipse."

"From the time that she left her friends after attending church," Mr. Vandoren said, "we have absolutely nothing until Mary Baker's body was found the next day in a culvert. The Government case seems to rely upon conjecture. There is not a scintilla of evidence to prove that Mary Baker was even in the car when killed. Venue remains to be established."

In reply, Mr. Collins said that the defense attorney had "based his motion on his interpretation of the facts and not the facts themselves." Mr. Collins cited Federal statutes which prove that a defendant may be brought to trial in the jurisdiction where the injury was committed as well as where the person died. He also pointed out another section of the code which provides that where there has been an attack from which death might result the person responsible for the attack might be placed on trial in the jurisdiction where the attack occurred if death should result.

Court Upholds Prosecution.

Mr. Collins said that there was ample testimony that the crime was committed in the District. In support of this he cited medical testimony and testimony of the witnesses of the Ellipse atack.

Justice Adkins ruled that there was sufficient evidence shown and testimony given to warrant the giving of the case to the jury. "In my opinion, there is sufficient evidence to indicate that the crime occurred in the District of Columbia," he said.

Mr. Vandoren made an exception to the ruling. Then he asked the Court upon which count, choking or shooting, did the Government elect to go to trial on.

Mr. Collins said that the jury should be allowed to decide this for itself. The Court agreed with Mr. Collins.

Procedure of Gun Tests.

The bullets for the crucial tests were fired in a guarded room across from the District Supreme Court Building. Only attorneys for both sides, the jury, Dr. Hamilton and Court Clerk Wesley Gardner were present. The number of shots fired from each of the five guns is known only to the court clerk. Ten bullets in all were fired.

Mr. Gardner placed secret marks on the bullets and only he knows which bullets were fired from the same gun. Dr. Hamilton was permitted to select the four guns which, with the Campbell pistol, were used in the tests.

When the bullets had been fired they were placed in one envelope and were transmitted to Col. Goddard who will attempt to classify them according to their similarity and the guns from which they were fired.

Final Prosecution Witnesses.

Mr. Collins has announced that if Col. Goddard fails in his tests he will ask for a directed verdict of acquittal for Campbell.

Robert R. Dye, superintendent of Arlington Cemetery, and Mildred Sperry, housemate of the dead girl, were the last witnesses called by the prosecution. Mr. Dye testified that he had seen a car parked near the spot where Mary Baker's automobile was found on April 12.

Miss Sperry identified articles of clothing as property of the dead girl.

Sheriff Dies in Battle As Robbers Loot Bank

Harrison, Mont., Oct. 28 (A.P.).—Sheriff Frank Metzel was killed by robbers who looted the Harrison State Bank of between $2,000 and $2,500 last night.

Two of the trio of robbers escaped on foot after exchanging shots with half a dozen officers who had surrounded the bank on a tip that there would be a robbery. They were being sought near here today. One was believed to be wounded. The third man was trapped in the bank and captured. He said he was Ralph Harrington, of Butte, Mont.

CAUGHT BY CAMERAMAN AS MURDER TRIAL NEARS ITS CLOSE

Post Staff Photo.

Prominent figures in the trial of Herbert M. Campbell for the murder of Mary Baker. Left—Miss Mildred Sperry, friend of the dead girl, who yesterday identified some of Miss Baker's belongings. Center—The jury leaving headquarters of the Twentieth Marines after gun tests. Right—Thomas H. King, Virginia scoutmaster, who was one of Campbell's alibi witnesses.

EMPLOYES TRUSSED AS PAIR GETS GEMS

$150,000 In Jewelry Taken When Safe Combination Is Obtained.

PORTER FORCED TO AID

New York, Oct. 28 (A.P.).—After keeping the staff of a Broadway jewelry shop cowering under their guns for more than hour today, two robbers forced the Negro porter to get the combination of the safe by telephone from the owner of the establishment and escaped with gems valued at more than $150,000.

One of them was dressed as a messenger boy. He presented an envelope to Charles Lewis, the porter, a trusted employe of fourteen years' service, then forced his way into the store which is next to the Capitol Theater, at Fiftieth street and Broadway, at the point of a pistol.

Confederate Is Admitted.

The "messenger" admitted a well-dressed confederate and the two trussed up the porter with wire in a chair near the door.

As the clerks arrived for work, the porter admitted them with one free arm and the robbers tied them up.

They waited, apparently at ease, until the manager, Julius Fox, arrived. They asked him for the combination to the safe, but he declared, "You've scared me so it's gone clean from my mind."

Scooped Up Jewelry.

Still undisturbed they forced Lewis to the telephone and made him call up the owner, Joseph Rosenthal, to get the figures that would open the safe. The well-dressed robber listened as Rosenthal talked, and in a minute the safe was opened and the robbers were scooping out the jewelry. They stuffed a small black leather bag and left.

It wats 15 minutes before one of the clerks freed himself from the picture wire that bound him, and turned in an alarm. Police said the robbers overlooked a packet of uncut diamonds in their haste.

The missing jewels were insured for $150,000, and Mr. Rosenthal said the loss probably would not amount to much more than that.

Alleged Bank Looter Caught in Hollywood

Los Angeles, Oct. 28 (A.P.).—H. Edward Jackson, 25, alleged embezzler of $72,000 from the First National Bank of Laurel, Miss., was arrested at a fashionable Hollywood hotel today. Taken to the City Jail, he was booked on the charge made in a fugitive warrant telegraphed from Mississippi.

Claim to $325,000 Estate Backed by Freak Thumbs

Right-Angle Digits Held Up in Court by Emery "Heir," to Show He Possesses Rare Family Characteristic.

Newark, N. J., Oct. 28 (A.P.).—A man held up his thumbs in Chancery Court here today to substantiate his claim to inheritance of a $325,000 trust fund.

He was James E. Nicholson, jr., of Baltimore, one of eleven claimants to a fund established for a grandson by the late William E. Emery, of Flemington. The heir is said to have been missing since birth. Vivian E. Cornelius, of Surrey, England, heir to a similar fund, asserts there is no grandson and seeks the bequest now in litigation.

Nicholson's thumbs, when extended, were at right angles to his forefingers, the tips pointing downward. Witnesses testified that the father of the missing heir had a similar characteristic.

Held Rare Deformity.

The father, Francis F. Georger, and the mother, Florence Emery, are dead. Dr. Henry S. Kessler, orthopedic expert, said the characteristic was very rare and termed it a "symmetrical congenital deformity."

Testifying to other physical resemblances, Mrs. May T. Higgins, of Plainfield, cousin of Mrs. Georger, said Nicholson's profile, mouth, teeth, nose and shoulders were similar to those of the Georgers and of Emery.

In opposing the claim, counsel for Cornelius introduced evidence to show no child was born to Mrs. Georger at Washington in 1896, when the alleged heir was supposed to have been born and placed in the care of one Sophie Landgraf.

Only Five Are Present.

Only five of the eleven claimants appeared. The trustees of the fund, the Bankers Trust Co. of New York, seeks a court disposition of the estate.

Counsel from Baltimore, New York, Newark and elsewhere, with the claimants, witnesses and a curious crowd, filled the little courtroom of Vice Chancellor John H. Backes.

The other claimants who appeared and will be heard are Leo Sova, of Milwaukee; Herbert Thompson, of Middleboro, Mass.; Albert Childers and Howard M. Offutt, whose addresses are not available.

Population Suit Lost by Atlanta

Official Figure Remains at 270,367 as Justice Dismisses Case.

Officially the city of Atlanta will be recorded in the 1930 census as having a population of 270,367, an action brought by the city to force the Census Bureau to raise that figure to 360,692 having been dismissed yesterday by Justice Frederick L. Siddons in the District Supreme Court.

Justice Siddons ruled that Census Director Steuart had no power under the law to take populations of cities, except to determine State populations; therefore the court could not order him to do something he had no power to do in the first place.

Atlanta, under a Georgia State legislative act of 1929, was grouped with five other outlying towns and fifteen unincorporated communities into "Greater Atlanta" which has a population of 360,692. Director Steuart issued Atlanta's population as 270,367, covering the "borough of Atlanta" as it was previous to 1929, and appended a note explaining that the larger area was entitled to the 360,692 population. City officials of Atlanta indicated they might seek an injunction to prevent publication of populations of other cities without giving Atlanta the higher figure.

Women's Retreat House Dedicated

Bishop McNamara, Aided by Clergy, Officiates at Exercises.

The Right Rev. John A. McNamara, auxiliary bishop of Baltimore, yesterday officiated at dedication ceremonies for the Washington Retreat House, new Catholic institution for women on Harewood road northeast.

This structure, erected by the Franciscan Sisters of the Atonement, is in a secluded section, between the southern boundaries of the Catholic University of America and the north side of the Soldiers' Home Grounds. It was meant to attract retreatants who desire restful and quiet surroundings. There are accommodations for 35 to 40.

Assisting Bishop McNamara were the Rev. Francis J. Hurney, of the Church of the Immaculate Conception; the Rev. Joseph V. Buckley, of St. Francis Xavier Church, and the Rev. Francis X. Cavanaugh, of St. Martin's Church. The Right Rev. Mgr. Edward A. Pace attended the exercises as a representative of the Catholic University.

Following the dedication program, solemn benediction was offered by Bishop McNamara in the chapel of the new retreat house.

Unknown Escapes Pauper's Grave

Crash Victim, Disinterred From Arlington, Again Buried.

The body of the automobile crash victim killed September 14 near Baltimore, Md., and given a military funeral in Arlington Cemetery as "Robert J. Marcey," yesterday was reburied at Cedar Hill Cemetery, thus escaping a pauper's grave.

Marcey's reappearance at his Lyonhurst, Va., home after a prolonged absence created a joyful scene in the Marcey home and provided the village with a sensation not soon to be forgotten.

The unidentified man buried at Arlington was disinterred when it was learned that he had no service record. It had lain for six weeks at the District Morgue awaiting claimants. Through arrangements made by W. W. Chambers, local undertaker; Superintendent W. H. Harrison, of the cemetery, and the Rev. Gerhard E. Lenski, of the Grace Lutheran Church, the body escaped a potter's field burial.

Two Shot Dead in Car; Murder, Suicide Seen

Alton, Ill., Oct. 28 (A.P.).—The bodies of Lester McCormick, business agent of the Building Trades Council here, and his once intimate friend, Frank Jefferson, both shot to death, were found today in McCormick's automobile in front of his home here.

Indications were that Jefferson shot McCormick, then turned his revolver on himself. Jefferson, about 35 years old, had threatened to kill McCormick, police were told, because he thing to do with the action of Mrs. Jefferson in obtaining a divorce recently. McCormick was 32 years old. Jefferson had no occupation, police said, being classed as an occasional bootlegger.

Philadelphia Indicts 85 Election Officers

Philadelphia, Oct. 28 (A.P.).—Eighty-five election officers, comprising the boards of seventeen districts, were indicted here today for alleged fraud in the primary of last May.

Discrepancies in their returns were revealed before Judge Harry S. McDevitt, during a recount of the vote cast in their districts.

Man's Bond Fixed In Driving Charge

Condition of Young Woman in Auto Crash Said to Be Serious.

William Gray, 25 years old, of Fifth street, near G street northwest, who was charged with reckless driving and leaving after colliding, following an automobile accident in which several persons were seriously injured Sunday night, yesterday demanded a jury trial in Police Court when he was brought before Judge Ralph Given. Bond was fixed at $700.

Gray was hunted for more than 36 hours after the accident until he gave himself up to police at the First Precinct.

Miss Gertrude Harris, 20 years old, who was a passenger in Gray's car when it collided with a taxicab at Twelfth and G streets, is in a serious condition at Emergency Hospital, suffering from peritonitis and a fractured jaw. Mrs. Eleanor Yate, who was in the taxicab and who suffered a fractured back, will recover, hospital officials said.

Hickey-Freeman
CUSTOMIZED CLOTHES

Sturdy Hats

BACK of the correct style and easy grace of a Goldheim hat is an unspoken assurance of rugged wearing qualities. Goldheim hats are painstakingly felted by hand in hot water and will retain their individuality.

$7.00 $10.00 $20.00

Goldheim's
Apparel for gentlemen—Established 1875
1409 H STREET

Hickson INC.
1215 CONNECTICUT AVE., N. W.

BAGS

of distinctive form, coloration and texture from the master bag makers of France and England.

$10 *to* $45

GOWNS · ENSEMBLES · FURS
HATS · LINGERIE · FOOTWEAR

IT'S DAYLIGHT---

Open wide the windows of your mind. Let the sunlight of encouraging facts light up the dusty corners and the fresh winds of optimistic truths blow away the cobwebs. Business is on the upward swing, not a spectacular one, but progressing surely and steadily toward a solid, economic future.

Here in Washington we are especially fortunate. The United States Government—largest cash buyer of real estate in the world—has acquired vast new properties, putting millions of dollars into circulation, and assuring steady work in the construction fields for several years to come.

The Government is not the only optimist concerning Washington's future. A financial genius from the South and another from the West have in the last eight months bought real estate here totaling millions. They bought, not in an altruistic mind to boost Washington, but because they realize that real estate in the Nation's Capital is a sound investment.

Surely, then, First Mortgage Notes on this valuable real estate are the logically safe investment for your savings. As the Capital of the Nation is sound, so are the investments in it. And throughout times such as the country has just experienced, these notes have been steady; unfailing in return, and at par every day in the year.

We have much cheerful food for thought. Conditions are better all over the country, and particularly encouraging here. Give yourself a mental twist and face the daylight.

SWARTZELL RHEEM AND HENSEY CO.
MORTGAGE BANKERS
727 15TH STREET N.W.
WASHINGTON, D.C.

PRIZES *for Your* MOVIE *Knowledge*

WHAT do you know about current attractions at local moving picture theaters? . . . The Washington Post will present a series of pictures, taken from films showing at downtown theaters, together with a series of pertinent questions. Those giving the highest percentages of correct answers will receive cash prizes and theater tickts.

FOR COMPLETE DETAILS SEE

The Washington Post
"The Capital's Greatest NEWSpaper"

SATURDAY, NOV. 1

SPECIAL NOTICES.

MONEY ADVANCED ON PAWN TICKETS, diamonds, jewelry, antiques, silver, gold and watches. LIVINGSTON & CO., 1319 F st. nw. National 5649.

Window SHADES; Floor Coverings; SCREENS; prompt econ. serv. KLEEBLATT, 11th and H ne.; Linc. 0879.

SMITH BONDS We buy any amount. Quote Price, flat and when can deliver. Box 190, Washington Post.

DUCKING SHORE
On Wicomico River, 50 miles from Washington; abundance of canvasback and redhead; 2 blinds, 3 boats, 100 decoys. Rent, $400 for season. Box 175, Washington Post.

NOTICE IS HEREBY GIVEN THAT THE regular annual meeting of the stockholders of the Huffer-Shinn Optical Company will be held at the office of the company in Washington, D. C., at 1413 L street northwest, on MONDAY, DECEMBER 8, 1930, AT 3:30 P. M. of said day, for the following purposes, to wit: The election of three trustees or directors to act for the ensuing year, and for the transaction of such other business as may come before the meeting, including the approval and ratification of all action of the board of trustees or directors or of the officers since the last annual meeting of the stockholders of the company. ELMER E. HUFFER, President. GUY R. LOWEN, Secretary. 28.29.30

30-DAY Shorthand alone: 3-4 months's stenographic course, usual time. Embodies thoroughness, speed, efficiency. Latest methods. Positions for graduates. Enroll Today. BOYD'S, 1333 F

Voters' Information Bureau

The League of Republican Organizations, under the direction of the Republican State Committee in and for the District of Columbia, is maintainging a Voters' Information Bureau for the Congressional campaign, rooms 208-209, Second National Bank Building, 1331 G Street Northwest.

Information and blanks furnished. Notary service in attendance, hours 8 a. m. to 10 p. m. Telephone Metropolitan 1511.

G. O. P. SENATORIAL FIGHT COST $47,005

Mrs. McCormick Refuses to Account for Sums to Spy on Nye.

CANDIDATES ALSO FILE

(Associated Press.)

The campaign report of the Republican senatorial committee was filed yesterday showing expenditures of $47,005 up to October 22, most of which was spent in Western States.

The committee sent $10,000 into both Montana and Colorado, where Republican senatorial nominees face stiff contests. The money sent to Montana was given to Joseph A. Hanlon, of Helena, while that sent to Colorado went to A. H. Hahn, of Denver.

Meanwhile, another Republican senatorial nominee, Mrs. Ruth Hanna McCormick in Illinois, submitted her campaign expenses to the Senate with announcement that she would make no accounting for "private investigators" employed by her to check up on activities of the Senate campaign funds investigating committee in its inquiry into her primary expenditures.

Statement by Mrs. McCormick.

"While it was intimated," Mrs. McCormick said in her report, "by Chairman Gerald P. Nye during the course of the hearings held at Chicago on September 16 by the special committee of the Senate investigating campaign expenditures of senatorial candidates, that I should account for my expenditures for private investigators engaged by me during the summer of 1930, I am not reporting such expenditures herein, because of the fact, and upon opinion of counsel, that such expenditures were not made in aid or support of my candidacy for election, and, therefore, are not items required to be reported by the terms of the Federal corrupt practices act, 1925."

Mrs. McCormick listed her campaign expenditures at $10,842, and contributions to her campaign at $12,052. James Hamilton Lewis, her Democratic opponent, Monday reported expenditures of $13,877.

The Republican senatorial committee's report which was filed by Theodore Gary, of Kansas City, treasurer, listed contributions of $50,000 to the committee from the Republican national committee.

List of Disbursements.

The following disbursements to Republican candidates were reported:

Senator McMaster, of South Dakota, $2,500; Senator McNary, of Oregon, $5,000; L. J. Dickinson, of Iowa, $5,000; Herbert B. Holt, of New Mexico, $2,500; and George M. Pritchard, of North Carolina, $2,000.

The committee also sent $7,500 to George E. Brimmer, of Wyoming, where there is a senatorial contest.

Albert J. Galen, Republican nominee in Montana, filed his accounting yesterday, listing no contributions to himself and expenditures of $1,049 of which $500 was given to the Republican State central committee.

EDGE SUPPORTS MORROW

Associated Press Photo.

Walter E. Edge (left), Ambassador to France, is shown with Dwight W. Morrow, candidate for United States senator from New Jersey. Edge is supporting Morrow in his campaign and recently returned from France to lend his aid.

G. O. P. SENATE EDGE SAFE, MOSES HOLDS

Expects Losses, but Thinks Situation Is Brighter in Eastern States.

34 SEATS ARE AT STAKE

(Associated Press.)

Optimistic over the outlook in Republican senatorial contests in the East, Senator Moses, of New Hampshire, the chairman of the Republican senatorial campaign committee, yesterday predicted that the next Senate will be "safely Republican."

Senator Moses, at conferences with party leaders here, reported that "prospects have brightened" considerably for the Republicans in the Atlantic seaboard States, "from Massachusetts to Delaware."

"I think we shall meet some net losses in the election the extent of which I hesitate to state in detail," he said. "I would expect, however, that when we are all through, the Senate will be safely Republican.

"In some States where we had gloomy forebodings the prospects have brightened. In others, where our hopes were high, we have encountered unforeseen difficulties, but the net result will be as I have stated."

The campaign chairman said he referred to the contests in the East when he spoke of brightened prospects.

Democratic leaders have been slow to claim a majority in the next Senate, although Senator Tydings, of Maryland, the chairman of the Democratic senatorial campaign committee, is very hopeful of such a result.

There are 35 seats at stake in the 1930 elections. Representative White, of Maine, a Republican, already has been elected to one of these. Of the remaining 34 the Republicans now hold 21 and the Democrats 13. Ten of the Democrats up for election are in the normally Democratic South. All the 21 Republicans face contests. The Republicans now have a majority of 16.

HOUSE CANDIDATES FOR REPEAL IN POLL

Association Against Dry Law Says 265 Are Opposed to Amendment.

99 ARE FOR RETENTION

(Associated Press.)

The Association Against the Prohibition Amendment announced yesterday that 371 replies to 823 questionnaires it sent to congressional candidates to ascertain their prohibition views showed 265 for and 99 against repeal of the eighteenth amendment.

Henry H. Curran, president of the association, added that "scattering answers favored modification of the Volstead act or putting the question of repeal up to popular vote of the people and a few candidates evaded the question entirely."

The questionnaire, Mr. Curran said, asked: "Do you favor the repeal of the eighteenth amendment?" He said that 265 replied "Yes" and "only 99 asserted their support of the amendment."

How Sections Responded.

"The replies," he continued, "showed the candidates in the Northeastern seaboard and Great Lakes States to be strongly against the amendment with a total of 162 for repeal to 25 for retention of the dry law. "Similarly the Midwestern States showed a preponderant protest with 78 answers for repeal and 26 dry replies.

"The answers from States west of the Rockies showed thirteen for repeal against nine for retention. The South, however, continues to show most candidates supporting the amendment, with 39 negative replies to 11 for repeal.

"On the basis of replies received, repeal and antirepeal fights will be staged in 34 of the 48 States. Repeal candidates are in congressional races in such hitherto dry States as Iowa, Arkansas, Texas, Oregon, Utah, West Virginia and Vermont.

One Ohioan for Amendment.

"From Ohio, the home of the Anti-saloon League, only one dry candidate had the temerity to say that he favored the eighteenth amendment, whereas fourteen other candidates answered for outright repeal.

"In Illinois the ratio was even greater, with 26 repealers against only 3 drys.

"All the answers received from New Jersey and Connecticut showed candidates for repeal."

Machine Gunner Sought In Campaign Shooting

Chicago, Oct. 28 (A.P.).—The name of "Machine Gun" Jack McGurn, a gangster whom police seek to question after nearly every gang affray, was brought into the investigation today of the first violence of the election campaign.

Harry Haas, Democratic precinct captain, who was shot and probably fatally wounded by two men last night, said that one of the men resembled pictures he had seen of McGurn. Haas is a worker for Sanitary District Trustee John J. Touhy. The men gained entrance to Haas' rooming house by posing as political friends.

Delinquency Issue Outlined by Judge

Problem "Threatens Smug Door-Steps," Cabot Says in Capital.

(Associated Press.)

A national juvenile delinquency problem described as so pressing that "in sheer size it threatens our smug door-steps" was outlined yesterday by Judge Frederick P. Cabot, of the Boston Juvenile Court, in a report for presentation at the coming White House Child Conference.

Mr. Cabot, chairman of the juvenile delinquency committee, reported that almost 1 per cent of the children of juvenile court age came before the court as delinquents in a single year in the area for which statistics were available.

These delinquent children, he said, are still treated too much like criminal adults.

GRAND JURY FILES 30 RUM TRUE BILLS

Continued from Page 1.

Simrel, alias Anna Hoover, David Weathers, Charles Smith, Daniel Abbott alias Daniel Riley, Stefano Prandini, Frank Norman, George Patrick Harley, William L. Shaw.

Asbury Joseph Thomas, Gerald W. Bayles and Mariane C. Bealle, Theodore Robinson and William Allen, Harry Levin, alias Hyman Levin, and John Titmus, John C. Ruston, Frank Gross, Samuel Francis Branzell, Ray Pierce alias Roy Johnson, Charles Owens, Samuel W. Settlers, George Franklin, Charles E. Nelson, Ada Rosie Proctor, Samuel Joseph Bond, John Henry Joseph.

Michael V. Lindo and Nick Carsillo, George Carlyle Gray, William Alexander Butler, and Edward Sprouse, alias Ellwood A. Sprouse.

Abbott also was indicted by the grand jury on a charge of operating a smoke screen. Police declared that when they seized him after a blinding chase they found the smoke screen in the automobile.

The chase, which began at 3 o'clock on the morning of October 11 at Fifth and W streets northwest, ended many blocks away only when Abbott and the driver attempted to escape afoot, according to police. Abbott was seized, but the driver made a getaway. Two hundred and forty half gallons of whisky were found in the machine, it was declared, and it was for this that Abbott faces the Jones law charge.

Only one person charged with violating the prohibition act was excused by the grand jury. He is Diaz Paris, and it was understood that evidence was of an insufficient nature.

KELLEY'S CHARGES BRANDED AS FALSE

Oil Lands Accusations Are Held to Be Fabrication by Hoover.

WILBUR ALSO REPLIES

Continued from Page 1.

after a study, has declared them unfounded.

President Hoover said out of 8,000,000 acres of Government holdings of such lands, the administration had approved old claims for some 43,000 acres arising under the mineral law prior to 1920.

"Under my orders no leases or titles have been passed under the new law," the President said.

Says Charges Baseless.

He added that of these oil claims, Kelley had approved about 20,000 acres, the court ordered about 16,000 acres and about 7,000 acres came up on appeal to the heads of the department for decision, only part of which Kelley had opposed on technical grounds. Further, the President said, these lands, instead of being worth billions, can be bought from private owners for a few dollars per acre.

Painstaking investigation by Attorney General Mitchell, and Seth Richardson, an Assistant Attorney General, of the "records upon every statement and innuendo made by Kelley," was said by the President to have proved them "baseless, without merit or substance."

Pointing out that Mr. Kelley had been called from Denver to Washington during the summer for about six weeks, Mr. Hoover said he had given no hint then of his charges, but at that time was negotiating for their publication.

Files Always Open.

In his letter Mr. Work said the department files were always open to inspection and that he did not believe any had been destroyed. He described the departmental routine and said "at no time was I urged to rule in favor of any individual or corporate organization by any member of Congress from Colorado or elsewhere."

"Party politics was never intruded into the departmental decisions," he added.

"Complaints were frequent and recurring against Mr. Kelley by homesteaders, claimants for patents to oil shale lands and from those who wished to buy patented claims. His discharge or transfer from the Denver office was repeatedly urged by citizens under his jurisdiction, but he was protected in his place by Assistant Finney, whom he now assails in the press."

Mr. Work said the Government sold no oil shale land and added:

"I never suspected and refuse to believe that the administration of the oil shale lands in Colorado or other States under my jurisdiction was irregular, unlawful or prompted by political influence or personal gain of a Government employe."

Wilbur Makes Reply.

Mr. Wilbur called attention to the conservation policy inaugurated by the President and said it had been rigidly enforced.

"As to the oil shale lands," he said, "unlike oil prospecting permits, the Secretary is under the law without discretion to refuse the application for patent if the law has been complied with."

He added that in passing upon patent applications, his action "was not in any single case influenced by any personal, political, financial or other interests or pressure and the decision of the General Land Office, of this department and of myself personally have been based on the merits as disclosed by the record."

"My office is, and always has been, open to any man who has business there, including Mr. Kelley, who has never crossed its threshold," he said.

World Answers Hoover.

New York, Oct. 28 (A.P.).—The New York World tonight issued the following statement, which it will print in its Wednesday morning edition:

"President Hoover has issued a statement criticizing as 'reckless, baseless and infamous' the charges made against the Department of the Interior by Ralph S. Kelley and published in a 'journal identified with the opposition party.' The journal which Mr. Hoover thus describes is, of course, the World.

"To the best of our knowledge the facts with respect to the Kelley articles are these:

"The articles were prepared by a Government servant, who has an honorable record of more than a quarter of a century behind him in the Department of the Interior. The articles were written, Mr. Kelley informed the World, and the readers of the World, because Mr. Kelley believed that only a public protest on his part could put an end to methods which he regarded as a scandalous betrayal of the public interest.

"Replete With Facts."

"The articles themselves were replete with specific facts, names, dates and figures. They raised questions which seemed to the World at the time and still seem to the World to call for exhaustive investigation. The only investigation which they have had is a brief survey into Secretary Wilbur's department conducted by an agent of one of Secretary Wilbur's colleagues in Mr. Hoover's Cabinet. This agent has denied the accuracy of Mr. Kelley's charges. Mr. Kelley, speaking as the former expert of the Government and speaking on the basis of his 25 years of honest service to the Government, has repeated his charges.

"It seems to us that these charges call for a more thorough investigation than they have yet received, by an agency whose motives are perhaps less partisan. Such an agency is the public lands committee of the Senate. It is quite apparent that the public lands committee will initiate an investigation as soon as Congress meets. It will be time, then, we suggest to Mr. Hoover, to determine precisely how 'reckless, baseless and infamous' Mr. Kelley's charges are."

DEADLY GAS HINDERS RESCUERS' EFFORTS

Continued from Page 1.

lances waited near the mine mouth. An emergency hospital had been set up on the ground.

Ventilating fans were kept in operation to clear the mine of gas as barrier after barrier was penetrated.

The first rock barrier on the third level was opened sufficiently to permit workers to squeeze their way through shortly after the blast. The rescuers had reached the fifteenth level at dawn.

Some of the more optimistic said there was some hope for the men if they had closed the ledge doors. The force of the blast appeared to have occurred higher in the mine than where the men were at work and the force usually went upward, they said.

Miller D. Hay, chief mine inspector, however, said he believed all had perished.

HOUSE ASPIRANT

JOSHUA M. BROOKS,
Republican candidate for Congress in the Second Massachusetts District. Mr. Brooks, a Springfield, Mass., manufacturer and a liberal on the prohibition question, is opposing William J. Granfield, Democrat, the incumbent.

RASKOB PROPOSALS RIDICULED BY FESS

Called Hardly Sufficient to Justify Exchange in Administration.

HELD DUBIOUS REMEDIES

Columbus, Ohio, Oct. 28 (A.P.).—Taking cognizance of suggestions by John J. Raskob, chairman of the Democratic national committee, for a referendum on prohibition and a five-day week for workers, United States Senator Simeon D. Fess, in a statement here tonight, said:

"These proposals will not be convincing reasons for the American people to exchange a Republican for a Democratic administration."

Fess, the Republican national chairman, declared the five-day week "an economic problem, to be worked out by industry, rather than a political issue, to become a football of partisan politics." This proposal, he asserted, "must be considered in the light of agriculture as well as industry. It raises the question whether you can increase consumption by decreasing the number of days' labor."

Referring to Raskob's plan for a prohibition referendum, Fess said: "Mr. Raskob's position on the liquor question is well known. His position, as a solution, can not be that of the American people, who will stand by the Constitution as the surest guarantee of liberty under law."

Fess averred the tariff could not be taken out of politics by the appointment of a bipartisan commission of seven, as suggested by Raskob. Such a commission, he added, "would be strictly partisan because the majority would rule. The only way it can be assured to be bipartisan is as in the present law, providing an even number so that each party can be equally represented. Where the Congress reviews the rates recommended by the commission, politics is inevitable."

MORROW TO WIN; FOE IS ECLIPSED

Continued from Page 1.

dates who wish they were in Morrow's shoes. Representative Eaton in the Fourth, has been a dry, but he accepted the wet plank in the State platform, a convert, so to speak. Running against him is a man who has always been very wet, and like Mr. Eaton a very upstanding man, Charles Browne. Morrow will probably save Eaton, however, though the sun has not yet arisen for him.

The youngest member of Congress, Fred A. Hartley, jr., who slipped in on a recount in the Democratic Eighth district two years ago, is decidedly up against it. It is doubtful if he can hold his seat.

And Representative Fort's old district, the Ninth, where Peter A. Cavicchia and Daniel F. Minahan are the Republican and Democratic candidates, respectively, is in doubt. The district is strongly wet, admittedly, though Fort with his personal popularity, has always been able to hold it as a dry. Both Cavicchia and Minahan are wets, but in these predominantly wet districts the saturation of the Democrats always has its appeal.

Of course, the predicted Morrow sweep should help Cavicchia.

G.O.P. Reorganized In South Carolina

"Mass Convention" Ignores Tolbert Regime; 400 Form New Party.

Columbia, S. C., Oct. 28 (A.P.).—Formation of a new Republican party in South Carolina was completed here today. J. C. Hambright, of Rock Hill, was elected State chairman.

Approximately 400 attended the "Republican mass convention," which moved according to a prearranged schedule. Joseph W. Tolbert, Republican national committeeman and recognized patronage dispenser for many years, was not present.

No Negroes sat on the first floor of the Columbia Township Auditorium, where the delegates were grouped by counties, but a score were in the balcony. When one attempted to speak, however, he was not recognized and his continued efforts to make himself heard brought only an order from the chairman for the band to play "Dixie."

Judge Kelly Nash, general counsel for the Treasury Department in Washington, was the keynote speaker. He urged unity of party members in the State and lauded President Hoover, declaring him the best friend the South has had in the White House since Abraham Lincoln.

ACTION FUEL CO.
INC.
COAL and WOOD
Orders received in the morning delivered same day
Should your dealer fail you, try our Special Service
City's largest fleet of modern coal equipment.
911 South Capitol St.
Lin. 2660

STIMSON, ON RADIO, ASSAILS ROOSEVELT

Secretary of State Lauds Tuttle as Candidate for Governor.

MRS. PRATT IS PRAISED

(Associated Press.)

The record of Franklin D. Roosevelt, Democratic Governor of New York, was assailed last night by Secretary Stimson in a radio address in behalf of the candidacy of Charles H. Tuttle, Republican gubernatorial nominee.

Emphasizing that he was speaking as "a citizen of this State, my home and birthplace," the Cabinet member reviewed recent judicial scandals in New York City and asserted that Gov. Roosevelt had limited grand jury investigations and had "shown his unfitness to deal with the great crisis now confronting New York State."

On the other hand, he described Mr. Tuttle as "a strong, brave, energetic public official," and said "there can be no doubt as to which of these candidates will best serve the public interest in the coming two years."

Mr. Stimson also praised President Hoover and asserted that in the present business depression "common sense indicates that he should be supported during the remainder of his term" by the election of a Republican Congress on November 4.

The Secretary of State concluded with a tribute to Representative Ruth Baker Pratt, of the Seventeenth New York District, in which Mr. Stimson's home is located. He said that she had shown a "loyalty, intelligence and steadiness which will be most valuable during the next two years."

Mr. Stimson spoke from Washington over the Columbia Broadcasting System, which had arranged a hook-up covering New York State.

SMITH SAYS HOOVER BROKE 1928 PLEDGES

Continued from Page 1.

was to be in every pot? Where were all "them"—and he said "them"—"silk stockings every workman was going to wear." What has become of Republican prosperity—not the prosperity of the United States, but Republican prosperity which was promised to be continued? Instead of that, we have the admission by Republican spokesmen that this is a "critical situation."

Mr. Smith was given a tumultuous welcome when he entered the arena. The huge audience jumped to its feet, stood on chairs, tossed torn paper from the galleries, and yelled so vociferously that it almost drowned out the inevitable Al Smith anthem, "The Sidewalks of New York." Smith marched to the front of the platform, waving his brown derby right and left. The band struck up "Tammany."

On the train journey to Boston, Mr. Smith predicted that Gov. Roosevelt will carry New York State, saying that through friendships he had access to "some of the secrets of the Republicans." The campaign of Tuttle has "fallen flat upstate," he remarked.

Immigration Cut Laid to New Order

Ban on Aliens Who Might Be Publci Charges Credited With Reduction.

(Associated Press.)

The recent order against admitting aliens into the United States who might become public charges was credited yesterday by Immigration Commissioner Hull with causing a 36 per cent decline in September immigration compared with the same month last year.

Mr. Hull announced that 17,792 immigrants were admitted into this country last month, compared with 28,026 in September, 1929. He predicted a further decline in future months. United States citizens returning from abroad last month totaled 80,900, a new record, while there were in addition 10,515 aliens admitted as returning from visits to their native lands.

The total number of immigrants for the quarter from July 1 to September 30 was 45,981, compared with 70,866 for the same period last year.

Boynton Set to Push On in Record Flight

Chicago, Oct. 28 (A.P.).—Stanley Boynton, 18-year-old transcontinental flier, plans to take off from here tomorrow for Phoenix, Ariz., if weather conditions are favorable. Should inclement weather prevail he will stop over at Kansas City. Boynton, who is attempting to establish a new junior transcontinental flying record, arrived here this afternoon from Detroit, negotiating the distance in 2 hours and 30 minutes.

He is endeavoring to lower the present Coast-to-Coast junior record of 27 hours and 40 minutes, held by Robert Buck, of New Jersey. His destination is Los Angeles.

Jobless Man Ends Own Life.

Philadelphia, Oct. 28 (A.P.).—Discouraged, police said, over a long and futile search for work, John W. Clark, 59, of Conshohocken, a suburb, wrote a note advising his son to "be a good boy" and then committed suicide today. He shot himself in a field near his home. The son, a golf caddy, survives.

Indian Council Head Sentenced.

Bombay, India, Oct. 28 (A.P.).—The president of the All-Indian National Congress War Council, Mrs. Avantikabai Gokhaley, was sentenced today to nine months' simple imprisonment, after a quick trial following her arrest yesterday. Harindranath Chattopadyaya, poet and dramatist, succeeds her as president.

Property Management
Over 30 years' successful handling of rents—economical consideration for owners.
Personal attention to details and prompt remittances.
Also facilities for financing.
Moore & Hill, Inc.
(Since 1900)
730 17th Street

Backgammon Instruction
Given Daily By
Mrs. John L. Newbold, Jr.
—An Expert—
By Appointment
Third Floor

TODAY
An Entirely New Showing of
DRESSES
For Women and Misses
Our noted makers have just made us a number of extraordinary models and many beautiful models at moderate prices.
These dresses in their youth of line are indeed unusual . . . We hope you will see them today without fail.
Women's and Misses' Dresses
Third Floor
A Complete Misses' Department
Fourth Floor
JULIUS GARFINCKEL & CO
F STREET AT FOURTEENTH

The Exceptional Gift!
HAMILTON WATCHES
for MEN
for WOMEN

RALEIGH $55
CHEVY CHASE ENGRAVED $80
GREENWICH $55
The newest models of Hamilton and other famous watches await your selection in our complete watch section.
B. Harris & Co.
F Street at 11th
Jewelers and Diamond Merchants for Over Half a Century

Steer Escapes Death To Terrorize Traffic

Boston, Oct. 28 (A.P.).—An 800-pound steer escaped while being unloaded at the Brighton Abattoir today and galloped off on a rampage that threw almost the entire Brighton district into a state of fear before police bullets brought him down.

The steer charged abattoir employes, then romped through heavy traffic to a playground more than half a mile away, making lunges at scattering pedestrians in his path. It paused in the playground and then raced down Soldiers Field road to the Metropolitan Driving Club Race Track and had completed two laps on the half mile loop before three rifle bullets stopped its flight.

Indians Raid Ranch.

Mexico City, Oct. 28 (A.P.).—Dispatches to La Prensa from Guaymas, State of Sonora, stated today that a band of Indians had raided the Batemotal Ranch, in the vicinity of Rio Yaqui, driving off a large herd of cattle and horses.

Belgium Admits Russian Wheat.

Brussels, Oct. 28 (A.P.).—Yielding to protests of Belgian shipping companies, the government today decided to allow transit of Russian wheat across the country. Consequently 20 Soviet cargos of "dumped" grain were allowed to be discharged at Antwerp.

Action on Packers' Plea Likely to Be Speeded Up

Possibility that the hearing on the petition for modification of the meat packers consent decree, which has been under way in the District of Columbia Supreme Court for three weeks will be shortened was seen yesterday when by stipulation of counsel testimony of 100 witnesses was given to the court.

Stipulations cover testimony of 80 live stock producers who were scheduled to testify that there is open competition in the buying of live stock but that returns are not of a satisfactory nature and possibly could be increased if better meat distribution could be put into effect.

23,000 Jobless in Belgium.

Brussels, Oct. 28 (A.P.).—According to the latest census there are 23,000 totally unemployed and 55,000 partly unemployed in the country. At the end of July there were 15,202 totally unemployed and 43,580 partly employed.

OPEN A CHARGE ACCOUNT
FINE MEN'S WEAR
EISEMAN'S, 7th & F

LIFE TIME FURNITURE
Featuring This Week
$79,000.00 Worth of Living Room Furniture
at special reductions
This is a particularly advantageous week to purchase beautiful new Karpen Living Room Furniture at savings . . . reductions are on every upholstered piece.

Three-Piece Karpen Living Room Groups from $169.75 to $1,000.
MAYER & CO.
Seventh St. Bet. D and E

DIED.

ABENDSCHEIN—Suddenly on Sunday, October 26, 1930, at his residence, 915 C street southwest, GEORGE LOUIS ABENDSCHEIN, sr., beloved husband of Susie M. Abendschein (nee Grigsby). Funeral services at Grace Episcopal Church, Ninth and D streets southwest, Thursday, October 30, at 2 p. m. Relatives and friends invited. Interment Union Cemetery, Alexandria, Va. (Alexandria, Va., papers, please copy.)

BARR—On Thursday, Octboer 23, 1930, at San Francisco, ROBERT, son of John and Jennie Bickford Barr. Funeral services at Hines funeral chapel, Fourteenth and Harvard streets northwest, on Thursday, October 30, at 2:30 p. m. Interment (private) at Rock Creek Cemetery.

BURNSIDE—Suddenly, on Sunday, October 26, 1930, at 6 p. m., ADAH ROBERTA, beloved wife of Samuel B. Burnside and daughter of William A. Kimmel, aged thirty-five years. Funeral services at her late residence, No. 13 G street northeast, on Wednesday, October 29, at 2 p. m. Interment at Glenwood Cemetery. Relatives and friends invited.

DENHAM—On Monday, October 27, 1930, at Georgetown University Hospital, IRENE FLORENCE, beloved daughter of Harry A. and the late Margaret E. Denham. Funeral from her late residence, No. 1133 Twenty-fourth street northwest, apartment 23, on Thursday, October 30, at 8:30 a. m. Requiem high mass, St. Stephen's Church at 9 a. m. Relatives and friends invited. Interment at Mount Olivet Cemetery.

DREYER—On Tuesday, October 28, 1930, at 7:45 a. m. WILLIAM T., beloved husband of Sylvene E. Dreyer (nee Reiser), aged fifty-four years. Funeral from his late residence, Sargent road northeast, on Friday, October 31, at 2 p. m. Relatives and friends invited to attend.

FULLER—On Sunday, October 26, 1930, at Garden City, N. Y., BESSIE ADAMS CLAGETT, widow of Robert Higginson Fuller. Funeral arrangements private. Please omit flowers.

GASSENHEIMER—On Monday, October 27, 1930, at his residence, 1629 Columbia road, SAMUEL, beloved husband of the late Josie Gassenheimer. Funeral from the chapel of Frank Geiers Sons Co., 1113 Seventh street northwest, on Wednesday, October 29, at 10 a. m. Relatives and friends invited. Interment Washington Hebrew Cemetery.

FUNERAL DIRECTORS.

JAMES T. RYAN
817 PA. AVE. SE. Atlantic 1700.

V. L. SPEARE CO.
Neither the successor of nor connected with the original W. R. Speare establishment.
1009 H St. N.W. Phone Frank. 6626. Formerly 940 F st. nw.

Clyde J. Nichols, Inc.
4209 9th st. nw. Col. 6324.

Wm. H. SARDO & CO.
412 H St. NE. Phone Lincoln 0524.

JOHN R. WRIGHT CO.
1337 10th st. nw. Phone North 0047.

J. WILLIAM LEE'S SONS
FUNERAL DIRECTORS
CREMATORIUM
332 PA. AVE. NW. NATIONAL 1384 & 1385

CHAS. S. ZURHORST
301 EAST CAPITOL ST.
Phone Lincoln 0372.

P. J. SAFFELL
733 5th st. nw. Natl. 0537.

Frank Geier's Sons Co.
1113 SEVENTH ST. NW. Telephone
Modern Chapel. NATIONAL 2473.

THOS. S. SERGEON
1011 7TH ST. NW. Telephone Nat. 1090.

Bigger and Better Funerals
At Half the Usual Cost Are Done by
CHAMBERS
A Whole Funeral for as Low as..... $75

FUNERAL DESIGNS.

GEO. C. SHAFFER 900 14TH ST. NW.
Expressive Floral Emblems Natl. 0106
Mod. prices. Open eve. & Sun Natl. 2416

GUDE BROS. CO., Florists
1212 F STREET. National 4216
APPROPRIATE FUNERAL DESIGNS.

CEMETERIES.

GLENWOOD CEMETERY
Choice Lots and Sites for Sale.

DIED.

GRAEVES—On Saturday, October 25, 1930, at Saranac Lake, N. Y., CHARLES B., beloved husband of Lillie Graeves (nee Fidler). Funeral from the residence of his daughter, Mrs. Robert Mateer, 26 Adams street northwest, on Wednesday, October 29, at 2 p. m. Relatives and friends invited.

JOHNSON—On Monday, October 27, 1930, at his residence, 5715 Ninth street northwest, ANDREW J. JOHNSON, beloved husband of Mary Johnson (nee Storey). Funeral services at the above address, on Thursday, October 30, at 2:30 p. m. Interment at Congressional Cemetery.

LAMBBIN—On Monday, October 27, 1930, at New London, Conn., Hospital, BARBARA E., daughter of the late John R. and Elizabeth Bennett Lambdin. Funeral services (private) at funeral parlors of William Demaine & Sons, Alexandria, Va., on Wednesday, October 29, at 11 a. m. No flowers.

LANCASTER—On Monday, October 27, 1930, at Providence Hospital, NANNIE M. LANCASTER, of the Evening Star. Funeral from R. M. Padgett's funeral home, 131 Eleventh street southeast, on Wednesday, October 29, at 9:30 a. m., thence to St. Paul's Catholic Church, where mass will be said at 10 a. m. for the repose of her soul. Interment Mount Olivet Cemetery.

LINKINS—Suddenly, on Monday, October 27, 1930, at his residence, Silver Spring, Md., JAMES NATHANIEL LINKINS, beloved father of Lillian C. Nuttins, of Washington, D. C., in the seventy-third year of his age. Funeral services at the home of his daughter, 1351 Newton street northwest, on Wednesday, October 29, at 2:30 p. m. Interment at Rock Creek Cemetery.

LOGAN—On Monday, October 27, 1930, at the residence of his sister, Mrs. Logan Rhodes, 2112 De Lancey place, Philadelphia, Pa., Col. JAMES A. LOGAN, jr. Funeral services at St. Asaph's Church, Bala, Pa., on Thursday, October 30, at 12:30 p. m. Cars to be at North Philadelphia station to meet Pennsylvania train leaving Washington at 9 a. m.

SARGENT—Entered into eternal rest, on Monday, October 27, 1930, at 11:30 a. m., at her home, 322 E street northeast, SARAH HYATT (nee Whittlesey), beloved wife of Theodore F. Sargent and mother of Virginia W. and Thomas W. Sargent. Funeral from her late residence, on Thursday, October 30, at 2 p. m.

SMITH—On Tuesday, October 28, 1930, at her residence, 1460 Irving street northeast, A. GRACE SMITH, beloved daughter of Mrs. Elizabeth Davis. Remains resting at the chapel of Clyde J. Nichols, 4200 Ninth street northwest. Notice of funeral later.

STEES—On Monday, October 27, 1930, at Emergency Hospital, EMMA M., beloved wife of John M. Stees. Funeral services at William H. Scott's funeral home, 409 Eighth street southeast, on Wednesday, October 29, at 7 p. m. Relatives and friends invited to attend. Interment Harrisburg, Pa., Thursday, October 30. (Harrisburg papers please copy.)

TABLER—On Monday, October 27, 1930, at her residence, 1820 Belmont road northwest, EMMA R., beloved wife of the late Edwin H. Tabler. Services at her late residence on Thursday, October 30, at 11 a. m. Interment Congressional Cemetery.

WINTER—On Monday, October 27, 1930, at 12:30 p. m. at Providence Hospital, JULIA B. WINTER (nee Lynch), beloved wife of Henry W. Winter; mother of Sister Perpetua of Good Shepherd; Charles, Paul A., Raymond A., and Ralph J. Winter. Funeral will take place from her late residence, 2312 North Capitol street, on Thursday, October 30, at 8:30 a. m., thence to St. Martin's Church where requiem mass will be said at 9 o'clock for the repose of her soul. Relatives and friends invited. Interment Mt. Olivet Cemetery.

VOTERS' TENSENESS INCREASES IN CUBA

Parades Banned and Guards Augmented as Campaign Enters Last Week.

TWO SCHOOLS BOMBED

Havana, Oct. 28 (A.P.).—Cuba has entered the last week of one of the most hectic electoral periods in its history as a republic.

The senatorial and congressional elections scheduled to be held Saturday will climax months of uncertainty and political maneuvering.

As a precaution against possible disturbances, parades and political meetings of all kinds have been forbidden until November 21; groups are not allowed to form in the streets; bridges and drains are being closely watched, and military supervisors have been ordered to their posts until after the elections. Troops are garrisoned at strategic points, particularly in Matanzas and Santa Clara Provinces.

The newspaper El Pais today said two schools at Matanzas had been partly wrecked by bombs placed by students at noon. According to El Pais, students from the National University here placed dynamite bombs under the provincial institute and under the normal school.

Several Girls Trampled.

There were no injuries, but several girls were trampled in a stampede at the normal school. One university student, Carlos Simeon, has been arrested in connection with the affair.

In the City of Havana, where more than one-tenth of Cuba's population is centered, special precautions have been taken. The palace has been placed under a heavy guard. Army planes at Camp Columbia have been equipped with rapid-fire guns, police are traveling in pairs and during the night are armed with rifles, and the secret police is busy checking minor plottings.

Reports are circulating that there is a possibility of a general industrial strike occurring simultaneously with the elections, but labor leaders as yet have made no definite announcement to this effect. For the last several weeks, however, preparations have been going forward to insure tranquillity during the electoral period.

Machado Made Dictator.

The greatest measure taken was the investment in President Machado, by a special session of congress, of authority to suspend constitutional guarantees if necessary and put the whole island under a state of martial law.

A presidential decree threatening expulsion from any national educational institution of students and professors guilty of sedition was calculated to halt antigovernment activities by students and toleration of such activities by instructors.

President Machado said in an interview tonight he believed the precautions taken by the government were sufficient to handle the situation and added that he had absolute faith in the army being loyal to him.

Used to Be Soldier Himself.

"As I have belonged to the army and worn its uniform," the president said, "I feel qualified to comment upon it. Many of its officers were my comrades during the war for independence; many served under me and are imbued with respect for constituted authority. This, coupled with their oaths as soldiers, is the best guarantee I could have."

Dr. Machado declared that Cuba's difficulties were mainly economic, caused principally by the low price of sugar.

"My opponents," he continued, "are a disunited group seeking to take advantage of an unfortunate economic situation. They are working without a definite program and are accomplishing nothing constructive. They have failed in their agitation schemes and will continue to fail.

Believes Self Popular.

"No one may dispute the strength of my administration. My popularity throughout the island was well demonstrated in a recent manifestation given in my honor. Congress' faith in me is well illustrated by the readiness with which it invested in me the power to suspend constitutional guarantees.

"I always will have some opposition, but I am convinced that my administration commands national popularity and foreign respect."

The president said in conclusion he would use his power to suspend constitutional guarantees if absolute need arose, but added that he did not believe such a step would be necessary.

CORRECTION

(Associated Press.)

When first news of the Brazilian overturn reached Washington, the Associated Press telephoned Ambassador Gurgel do Amaral of Brazil, who had received no word of it.

Informed of the dispatch, he was understood to say:

"How absurd"

Later the ambassador said he had made no such remark.

The Associated Press gladly presents this statement and regrets that there should have been any misunderstanding about the matter.

STEAMER FIRED ON AT RIO DE JANEIRO

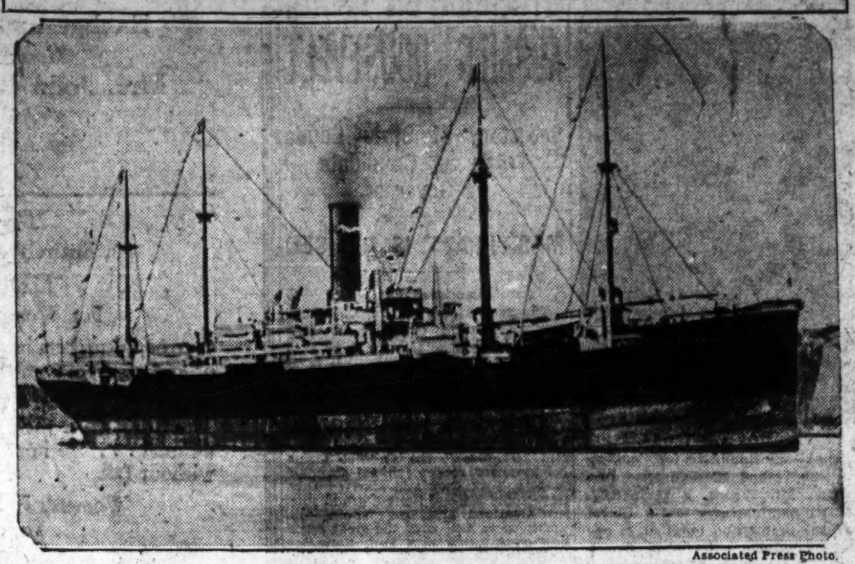

Associated Press Photo.

Germany and Spain filed formal protest with the Brazilian government in the case of the German steamship Baden, which was fired on in Rio de Janeiro Harbor, resulting in the deaths of 27 German and Spanish citizens. Brazilian officials blamed the ship's commander for not following written instructions regarding the departure of steamers.

MUSSOLINI PARADES ITALY AS IF AT WAR

Big Military Demonstration Celebrates Anniversary of Fascism.

VATICAN TAKES PART

Rome, Oct. 28 (A.P.).—Italy today showed the world the "youthful strength" to which Premier Mussolini referred in an address in which he ushered in the eighth anniversary of Fascism.

The blackshirt militia, stirred to patriotism all over the country by the Duce's words "unmasking a warlike Europe," marched in every city and village.

Moving columns gave an inkling of what Mussolini meant yesterday when he promised that two years hence the tenth anniversary of the Fascist march on Rome would witness the greatest military concentratoin there in 3,000 years.

Scores of fighting planes droned over the capital this afternoon, while the chief of state here and his ministers elsewhere officially opened hundreds of public works which fascism has built to give employment and to develop the country's economic strength.

Cardinal Blesses Banner.

The Vatican participated. Cardinal Sincero, standing beside the Duce, blessed a military banner which Mussolini presented to a group of war wounded. It was the first time a prince of the church has in such public manner identified himself with fascism.

Mussolini spoke briefly, directing his talk mainly to wounded, black shirts, among whom were 40 blind. Himself a wounded veteran, the duce called them "comrades" and added that it was eloquent that they, already proven in conflict, should feel the need of entering the militia to defend the Fascist revolution.

"I am sure," the duce declared, "that if events required it you, who already have given so much in yesterday's war, would be ready, even tomorrow, to march ahead of all the armed nations."

His hearers shouted, "yes!"

"Will you do it?"

"Yes!" the throng repeated.

Says Italy Welcomes Oath.

"All Italy welcomes your oath and knows you will be faithful to her in every instant of your lives."

"Italy and the whole world must take note that the Fascist regime every year conquers new consciences of upright and valorous men, capable of renewing the gesture by which they made themselves great in victorious war," the premier continued.

"The great family of the state's armed forces. The army to which we are all proud to belong; the navy, aviation, the militia—all this formidable mass of arms and hearts welcomes you with cordial comradeship and fraternity."

Chief Justice to Meet With Group of I. C. C.

Chief Justice Charles Evans Hughes and prominent members of the Interstate Commerce Commission will appear before the Association of Practitioners before the Interstate Commerce Commission at its first annual meeting to be held tomorrow and Friday at the Mayflower Hotel.

A feature of the convention will be a call at the White House to meet President Hoover. Speakers will include Commissioner Frank McManamy, chairman, and Commissioner Clyde B. Aitchison, of the I. C. C., C. C. McChord, president of the association; Robert W. Collyer, H. C. Hall, Paul M. Ripley, Kenneth F. Burgess, W. N. McGehee, Frederick I. Cox and J. V. Norman.

Revolt In Brazil May Make Orphan of $15,000,000 Gold

Most of Bullion and Specie, Due to Arrive at New York Today, Was to Be Used to Buy Arms for Insurgents.

New York, Oct. 28 (N.Y.W.N.S.).—The shots being fired in Brazil may have their echoes around New York during the next few days to decide the ownership of $15,000,000 in gold.

This specie and bullion, tightly stowed in casks, is now in the bullion room aboard the Munson liner Western World, expected to arrive at her Hoboken, N. J., pier early tomorrow morning. Officials of the line hope it will not be an orphan shipment, but earnest Brazilian revolutionary committees in New York assure them it will not.

At least $12,000,000 of this gold, according to recent statements made by Augusto Amaral, New York head of the revolutionary committee, represents funds sent by the recently overturned government to buy arms in this country. The money, however, was hurried out of the country before the actual overturning of any government. The Western World made her call and sailed from Buenos Aires on October 16.

The Luis regime was overthrown four days ago, at which time the Western World, with her cargo of gold, was far at sea, nearing Bermuda, her last port of call.

No official banking statement could be obtained on the gold today. Officials of the Munson Line were not certain, nor had they been advised whether this treasure is being sent here to pay interest on foreign-owned Brazilian bonds, or to buy rifles, guns and ammunition to permit the government headed by President-elect Prestes to defeat the revolutionary thrust from the south of Brazil.

Senhor Amaral, in his public utterances, seemed more sure. While part of this money might be consigned here to meet foreign banking obligations. He insisted at least $12,000,000 was being sent here to purchase ammunition. The action of Secretary Stimson in permitting this move, said Senhor Amaral, had been regarded as decidedly unfriendly by the revolutionary party seeking to free "a harassed country."

Although the revolutionary party seems to hold power in Rio de Janefro, with the rest of the country under their control and only occasional sporadic clashes, no recognition has been given the group by the United States. This lack of recognition may cause complications when Senhor Amaral tries to fulfill his promise of securing the gold for his party.

Royal Yacht Safe In Stilled Waters

Boris, Giovanna, on Way to Sofia, Pass Through Canal of Corinht.

Corinth, Greece, Oct. 28 (A.P.).—After having braved an Adriatic storm of gale proportions, the Bulgarian royal yacht, Czar Ferdinand, bearing King Boris and Queen Giovanna, tonight had safely passed through the Canal of Corinth. The newly wedded couple is en route to Sofia, where on Thursday a civil marriage is scheduled to be performed.

This marriage, Premier Liaptcheff is understood to have said, will take place at 10 o'clock in the morning and will resemble more closely the Orthodox marriage form than a simple benediction.

The royal yacht was caught by a violent gale while the couple was crossing from Brindisi to Varna, Black Sea port. After being out of touch with the world for hours, due to atdinand radioed she would pass mospheric interference, the Czar Ferdinand radioed she would pass

Heart Attack Causes Contractor's Death

A heart attack yesterday caused the death of Dallas W. Riddell, secretary-treasurer of the Powell-Riddell Co., Philadelphia construction firm, in his suite at the Willard Hotel. Mr. Riddell was here to prepare bids on the proposed House Office Building.

He was 48 years old. Relatives were notified, also his business partner.

1,000 BRAZILIANS KILLED IN BATTLE

Continued from Page 1.

in which more than 100 casualties were reported, and the policing of the banking district was taken over by sailors. A decree of the junta today permitted all banks to do business except the discounting of foreign bills, which is left to the Banco do Brasil.

The offices of the American consul general and commercial attache, located in the Anoite Building, of which several floors were sacked by rioters Friday, have been moved to the American Embassy. The former offices were not touched by the mob but the building has been closed to all tenants pending insurance adjustments.

The deposed president, Washington Luis, is still held incommunicado in Fortress Copacabana. His meals are delivered from the Copacabana Hotel.

Push Into Sao Paulo.

Gen. Costa, meanwhile, has removed all of the officers of the former administration in Sao Paulo State, replacing them with representatives of the Liberal Alliance, the party which backed the revolution of October 3. Prof. Francisco Morato was chosen for president of the state.

Dr. Oavaldo Aranha has reached the federal capital to confer with the junta. Dr. Aranha, who was accompanied by Lindolfo Collor, former revolutionary representative in Buenos Aires, was acting president of Rio Grande do Sul while Vargas went to the front. Their arrival was felt to clear the situation somewhat.

LOWER STRAW HAT TARIFF IS FOUGHT

Commission Opens Its First Public Hearing With Italian Product.

LABOR ENTERS PROTEST

(Associated Press.)

Conflicting pleas for higher and for much lower duties than those established by the 1930 tariff act for straw hats were made yesterday before the United States Tariff Commission recently reorganized by President Hoover.

Opening the first public hearing under the altered flexible provision, all six members of the commission heard straw hat importers, backed by a plea from the Italian government, urge a slash of at least 50 per cent in present rates. At the same time domestic manufacturers, joined by labor leaders, pleaded for more protection.

The hearing was the first of fourteen to be held during the next month.

Italian Attache Speaks.

Romolo Angelone, commercial attache of the Italian Embassy, told the commission the straw hat duties levied by the Smoot-Hawley act had so decreased exports from his country "as to forecast a complete shutting off of any legitimate business in that article from Italy to the United States." He contended a balance of trade unfavorable to Italy was being further overbalanced because duties on 70 per cent of Italian imports into this counttry were raised under the act.

"Such a tariff is fully unjustified," the Italian attache said, "by any comparison in the native costs of production prevailing in Italy and in this country."

Pleading the cause of labor, M. J. Flynn, of the American Wage Earners Protective Association, attacked the holding of tariff hearings at this time as "contributing to unrest," and as "holding industry in suspense."

J. G. Whitelaw, of New York, representing the National Council of American Importers and Traders, said the duties on straw hats under the new tariff law had acted to decrease imports from Italy, England and Switzerland to such an extent that the business of importers was threatened.

More Protection Asked.

S. George Wolf, of Baltimore, representing the straw hat group of the Hat Institute of America, told the commission hat manufacturers believed the investigation already made by the commission's field workers would show a need for additional protection. He asserted imports had increased heavily, and that domestic producers now had only 52 per cent of the straw hat business and were operating at a loss.

The hearing yesterday was the first held under the new order requiring that the burden of proof be placed upon those desiring the duties altered. The commission next will report to President Hoover, recommending that the straw hat rates either be raised or lowered or left unchanged. The Chief Executive must either put into force the specific recommendation of the commission or let it die through inaction.

The commission will hold a hearing on pig iron tomorrow.

Governor of Hawaii En Route to Capital

San Francisco, Calif., Oct. 28 (A.P.).—Gov. Lawrence M. Judd of Hawaii arrived here today from Honolulu accompanied by the Hawaiian land commissioner, C. T. Bailey.

The officials are en route to Washington for their first official visit since Judd was appointed July 5, 1929. They will confer with Washington officials on Hawaii's land problems.

Broker Loses $40,000 In Gems to Robbers

Zion City, Ill., Oct. 28 (A.P.).—Max Plan, a diamond broker, of Chicago, reported to police tonight that he had been held up and robbed of $40,000 in diamonds in Sheridan road near the Wisconsin-Illinois line late today.

He had been driving to Milwaukee.

Gangster Gossip Is Taken for Ride

Wagging Tongue of Friend of "Legs" Diamond Is Silenced by Gun.

Millburn, N. J., Oct. 28 (A.P.).—Gang guns today silenced forever the wagging tongue of Joseph Hamley, dubbed "Windy" by the underworld because he loved to gossip.

Slot machines were Hamley's racket. He also was a close friend of Abe Figura, New Jersey chief of staff for Jack "Legs" Diamond, who was taken for a ride the day before diamond was shot by gunmen in a New York hotal room.

So the police believe either "Windy" knew too much about Figura's demise and wasn't averse to talking about it, or a difference of opinion among the slot machine racketeers was responsible for their discovery of Hamley's body in a nearby wood this morning, a bullet through the brain.

M-K-T
MISSOURI-KANSAS-TEXAS RAILROAD
Serving ALL Points
WEST AND SOUTHWEST

Walter Morton
CLOTHES
Clan Cameron Topcoats
A Rare Scotch Topcoating for Gentlemen
THE weaving genius of Scotland... A product of generations of looming... achieves its greatest results in the creation of the fabric in our *Clan Cameron* topcoats. Gentlemen interested in originality of pattern, in shower-proof protection and satisfying warmth, in smart stylefulness and a perfect-fitting, natural, easy drape are invited to view our display. Tailored for us by
WALTER MORTON
$70
Parker-Bridget Co.
New York Avenue at Fifteenth

TONIGHT!
Enjoy the Best Dollar Dinner
IN WASHINGTON
EVERYTHING FRESH No Left-overs Used
Note: If you ever ate a better *Dollar Dinner*, you need not pay the check!
Wednesday, October 29, 1930
Dinner One Dollar
Served from 5 to 8:30 o'clock
Fruit Mint Cup
Cream of Celery Soup
Chicken Consomme With Rice
Relishes and Conserves
Fried Oysters With Tartar Sauce
Smothered Chicken, Maryland Style
Prime Ribs of Beef
Calves Liver and Bacon
Fresh Vegetable Dinner
New Green Peas Buttered Beets
Candied Sweet Potato
Raisin Muffin Hot Tea Biscuit
Combination Salad With French Dressing
Banana Cream Layer Cake
Vanilla Blanc Mange With Chocolate Sauce
Custard Pie Apple Pie
Cherry Tart With Whipped Cream
Roquefort Cheese With Toasted Crackers
Vanilla, Chocolate, Peach or Strawberry Ice Cream
Raspberry Sherbet
Served from 5 to 8:30 o'clock
HAPPINESS RESTAURANT
1107 F STREET N. W.

RADIO THRILLS tonight!

Seventeen leading set manufacturers recommend RCA Radiotrons—names on request.
YOU can have them if the tubes in your set are RCA Radiotrons. Use them because 17 leading set makers say: "They give 100% reproduction of tone." Their choice is your guarantee of 100% satisfaction. See your dealer today!
Highest Quality—New Low Prices!
UY 224 .. $3.30 UY 227 .. $2.20
UX 245 .. 2.00 UX 280 .. 1.90
RCA Radiotrons
THE HEART OF YOUR RADIO
RCA RADIOTRONS
WHOLESALE DISTRIBUTORS
Doubleday-Hill Electric Co.
715 12th St. N.W. Nat. 4680-81-82-83

BECKERS
A Man's Most Practical Bag
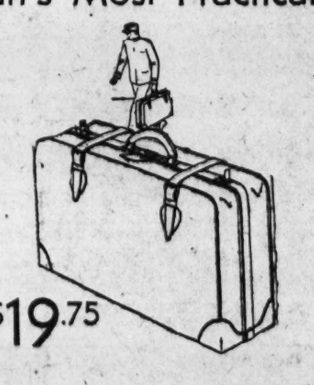
$19.75
Were $25
Real Engish pigskin Gladstone bags, twill lined — brass hardware — sturdy handle—short straps. A roomy shirt flap separating suits from your accessories. In 23 and 24 inch sizes. A value we are indeed proud of.
BECKERS
1314 F Street N.W.
THE TRAVEL, LEATHER & GIFT SHOP

WHERE INDIA & AFRICA MEET

THREE CRUISES IN ONE
SOUTH AMERICA
AFRICA
MEDITERRANEAN
The great 1931 African Cruise of the large transatlantic liner Transylvania, from New York Jan. 17th-April 24th, includes Rio de Janeiro, Buenos Aires, Cape Town, Mozambique, Zanzibar, Cairo, Egypt, Monte Carlo, Naples, etc. All in 88 days for only $1450 up.
Bathe in the Indian Ocean, bask on smart Durban's sands, ride in fantastic rickshaws, thrill to the throbbing, primal tom-toms and barbaric Zulu dances . . . all in store for you on this aristocrat of cruises.
SEND FOR BOOKLET
TO YOUR LOCAL AGENT OR
CUNARD ANCHOR LINES
1504 K St. N. W., Wash. D. C.
Phone District 1856
AND
AMERICAN EXPRESS CO.
1414 F St. N. W., Wash., D. C.

CHANGE IN COUNTY REGIME EXPLAINED

H. A. Fellows, in Statement, Urges Manager Form for Arlington.

BUDGET SYSTEM GIVEN

ARLINGTON COUNTY,
BUREAU OF THE POST,
Tel. Clar. 509. Clarendon, Va.

Harry A. Fellows, of East Falls Church, former mayor of the town of Falls Church, and a strong backer of the proposal to adopt the county manager form of government, in a statement last night pointed out the advantages of the budget provisions under the plan.

"One of these provisions," said Mr. Fellows, "requires the county manager, within 15 days after the close of each fiscal year, to file an itemized statement of the expenditures of the county for the year previous, showing the amount expended on each road, bridge or for other purposes. Such a report is not required under the present form of government.

"The annual audit now published by the board of supervisors shows only the total amount of money expended out of each of the county and several district road funds. It does not show what roads have been improved, nor the amount of money expended on each one. This is information which the tax payer is entitled to have, but which he does not receive under the present form of government."

T. B. Manny, of Lyon Village, an authority on governmental systems, is announced as the principal speaker at the mass meeting to be held tonight in the Odd Fellows Hall at Clarendon. The meeting, sponsored by the Clarendon Citizens Association, is being held for the purpose of bringing before the voters the features of the proposed change in the form of county government. Mr. Manny has made an exhaustive study of local government, and is the author of several books on the subject. Walter U. Varney, member of the Arlington County Civic Federation Committee in charge of the campaign, will preside.

President E. Lester Bennett announced last night that Chairman Robert N. Anderson, of the campaign committee, with other members, will attend the meeting and will be ready at all times to answer any questions.

A jury in the circuit court, Judge Walter T. McCarthy presiding, returned a verdict yesterday of three years in the penitentiary in the case of William Keys, indicted on a charge of housebreaking.

The case, which consumed the entire day, was full of exciting incidents. The first came early in the morning, when Keys on the stand, the jury having been excused, said that he was beat up in the office of Commonwealth's Attorney William C. Gloth and forced to make a confession. Commonwealth's Attorney Gloth declared the statement to be false and that he was confident the Court would believe both himself and the two officers in preference to a self-confessed thief who admitted having stolen articles from men in jail.

The Court ruled that Keys' statements were not true; that his confession was voluntary, and ordered him to trial.

Attorney Homer R. Thomas, who had been appointed by the Court to defend the defendant, fought the case from every angle and during the course of the trial the jury was excused from the room while he argued different points to be overruled by the Court.

Motion by the defendant's attorney to set aside the verdict was overruled.

Speaking at the monthly meeting of the Ballston Citizens Association, held last night in the auditorium of the Firemen's Hall, Mrs. Florence E. Cannon and Hugh J. McGrath, members of the legislation and legal action committee of the Arlington County Civic Federation, outlined the proposed change in the form of county government.

Both speakers strongly indorsed the county manager plan and explained the advantages that could be accomplished under the recommendations of the Civic Federation, which carries with it the county manager plan and the election of the county board at large.

The president, Grover E. Payne, was instructed to draft a petition and secure as many signatures to it as possible to be presented to the county board of supervisors requesting that there be a traffic control or traffic stop signs installed at the intersection of Garrison road and Clements avenue. It was pointed out that this intersection is one of the most dangerous in the county and that a week does not pass that there are not one or more accidents at that point.

The resignation of Emmett C. Scott, secretary and delegate to the Arlington County Civic Federation, was accepted. Ira P. Harbaugh was elected to serve the unexpired term as secretary. The election of delegate to the federation will be held at the November meeting.

The progressive women's class of the Ballston Christian Church will hold its October meeting this afternoon at the home of Mrs. Alice Luckett, at Veitch Summit, at 2 o'clock.

A Halloween party will be given Saturday night at the home of Mrs. Hugh T. Clarkson, at Clarendon, for members of the George Johnston Society, Children of the American Revolution.

Mrs. Harry Hunt will give a book review at the monthly meeting of the Fidelis Circle of St. George's Episcopal Church to be held this afternoon at 3 o'clock at the home of Mrs. W. C. Welburn at Ballston.

The county board of supervisors at its meeting to be held at the courthouse tomorrow morning will further consider needed extensions of the county water mains.

The board in the past month, according to the records in the office of County Engineer C. L. Kinnier, have made extensions exceeding two miles.

Bids for the purchase for fire hose will be opened.

Mrs. L. W. Lockling, principal of the Cherrydale Chautauqua, Kindergarten and Graded Schools, with the aid of her two assistants, is arranging a chautauqua play to be given by the pupils of the school.

The Arlington Post, No. 139, American Legion, held its weekly luncheon at Clarendon yesterday.

This is a new departure for the local post, and Commander George Ricker reports that he is confident that the weekly gathering of a large number of members will be most profitable to the post in the way of creating more interest.

The Ballston Presbyterian Church Community Club will give a Halloween party in the Sunday school rooms of the church tonight at 8 o'clock.

Frederick P. Dewey, heading the movement looking to the organization of a Parent-Teacher Association at the Washington-Lee High School, announces that arrangements have been completed for the meeting to be held tomorrow night in the school auditorium. It is hoped to perfect the organizatoin at this meeting.

County Treasurer E. Wade Ball last night announced that for the purpose of receiving taxes due for the year 1930 he and his deputies will be at the following named places within Washington Magisterial District from 9 a. m. to 4 o'clock. The real estate offices of W. H. Anderson, at East Falls Church, on Wednesday, November 5; Mrs. Martha Langston's store, Walkers Chapel, Tifursday, November 6, and at the People's State Bank, at Cherrydale, Friday, November 7.

Treasurer Ball states that a penalty of 5 per cent will be added to all tax bills unpaid on December 5, 1930.

W. H. Beattie, who has been appointed by the Clarendon Citizens Association to head the committee in charge of the annual Red Cross roll call, announces that he will hold a meeting at his offices on Wilson Boulevard at Clarendon tomorrow night for the purpose of perfecting his organization.

There will be a meeting of the Mission Study Class of the Clarendon Methodist Church tonight at the church. Mrs. C. P. Caldwell will discuss the last chapter of a book on India, after which there will be a debate on "India is not ready for independence." The affirmative will be taken by Mrs. S. V. Hilderbrand, Mrs. Buchanan and Mrs. W. H. Cheesman, while the negative side will be taken by Mrs. Ralph Boss, Mrs. George Parker and Mrs. Charles Dreschler.

Wallace Lawrence, Alexandria's city manager, addressing the mass meeting held last night in the Woodrow Wilson Schoolhouse under the auspices of the Fort Myer Heights Citizens Association, strongly advocated the adoption of the county manager form of government.

Discussing the various forms of government, he stated that the county manager plan offered to counties the greatest number of advantages. He further stated that the modified commission plan was the first type but has since been replaced by the county manager plan as far more successful.

He said that he has operated under county boards which have been elected at large and by districts. He said that he has found that the voters have far more representation on the board when they are elected at large.

Other speakers were Robert N. Anderson and William D. Medley, members of the Arlington County Civic Federation committee, sponsoring the movement for its change.

Pair Seized on Charge Of Driving While Drunk

Special to The Washington Post.

Martinsburg, W. Va., Oct. 28.—Robert Nicholas and Brooke Jenkins, giving their addresses as Rappahannock County, Va., but driving a car with a Maryland license, were held here today for gun toting and driving a car while intoxicated.

They were arrested on the State road near here. Both denied the gun-toting charge, declaring they did not know that the gun was in the car when found by officers. Officers were checking reports that the car had been stolen.

Despondent Man Hangs Self, Using Thin Cord

Special to The Washington Post.

Clarksburg, W. Va., Oct. 28.—Despondent over domestic troubles and ill health, Alva Bush, 55, former proprietor of a Clarksburg night club, hanged himself this afternoon at the home of his mother, Mrs. Dolly Bush, at Jane Lew, using a thin cord that parted a few minutes after he was strangled.

Bush and his wife separated a year ago. She and their five children have been living at another address in Clarksburg, while Bush lived with his mother.

Education Commissioner to Speak.

William J. Cooper, United States Commissioner of Education, and Dr. Ambrose Caliver, specialist in Negro education of the Department of Interior, will address the Columbian Education Association at its initial meeting this afternoon at the Armstrong High School at 3:45 o'clock.

NEW REGULATIONS ON ZONING APPLIED

Montgomery County Board Given Wider Powers ni Revised Code.

ROCKVILLE TO GET GAS

The Montgomery County Commissioners yesterday adopted the amended zoning regulations prepared by the Maryland National Capital Park and Planning Commission. These, having been advertised in county papers for 30 days, are now effective.

They provide more power for the regulation of sanitariums, private schools, orphanages and nuisance industries, as well as for new ideas in the zoning of apartment house areas. Greater height, with proper setbacks and ground space, is provided for apartments.

A permit to extend the gas mains authorized by an earlier permit, so as to enter the town of Rockville by way of Harding street, was granted to the Georgetown Gas Light Co. yesterday by the Montgomery County Commissioners.

The mains extend along Veirs Mill road from Wheaton to Rockville. Authorization to cross several county roads was needed before the work could be completed. The gas company guarantees to return the roads to the condition in which they were at the time the work was started. The company is represented by Attorney Robert B. Peter, jr., of Rockville.

Montgomery County's expenditures for the quarter ended September 30 were $559,379.97, according to the report of J. Forest Walker, treasurer. Receipts for that period were $825,333.29.

These receipts, added to the balance on hand July totaled $1,499,913.35. The balance on hand at the end of the quarter was $940,533.38, the report shows.

James Is Renominated As Head of Federation

Stephen James, president of the Montgomery County Civic Federation, has been nominated to succeed himself by the nominating committee which has prepared a slate for the annual election to be held November 10 at Bethesda School.

Other nominations presented by the committee are: Capt. Joseph C. Cissel, vice president; Walter B. Armstrong, recording secretary; Orville M. Kile, corresponding secretary; John A. P. Farnham; elected members of the executive committee, John A. Dickinson, Col. Alvin B. Barber, Ralph Lee and Frank B. Severance.

Court Excuses Juror Given Postoffice Job

Because he had been appointed to a position in the City Post Office, Justice Peyton Gordon, in District Supreme Court, yesterday excused Paul E. Maher, of 1448 Girard street northwest, from further service on the grand jury.

Maher explained that he had just received word of his appointment. Justice Gordon instructed the jury commission to draw a special panel of 25, from whom Maher's successor will be selected.

SHOUSE SEES FLAW IN WLIBUR'S APPEAL

Declares Secretary Hinted Certain Republicans Deserve Defeat.

FAILED TO BACK HOOVER

(Associated Press.)

Jouett Hhouse, chairman of the Democratic national executive committee, last night interpreted the recent radio address by Secretary Wilbur as a request for the defeat of several Republicans, along with Democrats, in the forthcoming congressional elections.

In a statement through the Democratic national committee Shouse said that when the Interior Secretary asked "that support of Mr. Hoover be the measure of the support to which candidates are entitled," he was "really asking for the defeat of such Republicans as Senator Borah, of Idaho; Senator Norris, of Nebraska; Senator McMaster, of South Dakota; Senator Pine, of Oklahoma, and numerous others whose attitude during the recent sessions of Congress filled Mr. Hoover with grief."

These senators, Shouse added, were those "who were denounced by Senator Moses, of New Hampshire, as 'sons of thhe wild jackass,' who have been denominated by Senator Fess, chairman of the Republican national committee, as 'pseudo Republicans,' who were arraigned by Senator Grundy, of Pennsylvania, as representing 'backward States' and who, therefore, ought to take a back seat in the business of government."

"Dr. Wilbur stated in so many words," Shouse said, "that the test in next Tuesday's election was support of the Hoover policies. The Democrats are perfectly agreeable to this suggestion."

Shouse added that "it may be quite correct for Secretary Wilbur to speak in behalf of the Republican congressional candidates" and that "certainly his activity is less flagrant than that of some of his colleagues who are barnstorming in the same behalf in Government planes, driven by Government pilots."

Will of Gen. Kennedy Disposes of $287,724

An estate valued at $287,724.94 was left by Brig. Gen. James M. Kennedy, according to the petition for the probate of his will filed yesterday in District of Columbia Supreme Court. There is a $35,000 life insurance policy and personal property estimated at $252,724.

Under the will filed with the petition, the widow, Mrs. Mary B. Kennedy, of San Francisco, receives the household effects and one-half of the interest from a trust fund to be created by the remaining estate. The other income is to be distributed among Katherine K. Kean, of Staten Island, N. Y., and Laurence B. and Archibald B. Kennedy, of San Francisco. The Riggs National Bank is named executor and trustee.

Delaware State Society to Meet.

Election of officers will be the principal feature of the first fall meeting of the Delaware State Society of the District, to be held tonight at the Thomas Circle Club, 1326 Massachusetts avenue northwest. It is expected that Representative Robert G. Houston will be reelected president.

TRIAL STARTS

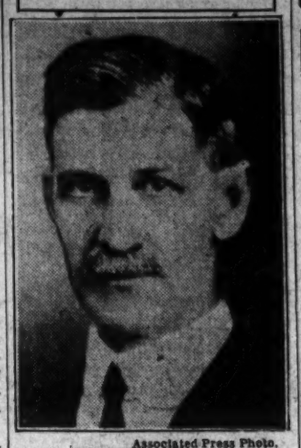

Associated Press Photo.
JAMES P. JONES.

SUSPECT ARRESTED IN AIELLO SLAYING

Flight After Assassination of Chicago Gangster Arouses Suspicion.

Chicago, Oct. 28 (A.P.).—Patsy Presto was booked today on the charge of accessory after the fact in the murder of Joe Aiello, North Side gang leader, who was machine-gunned to death Thursday in front of Presto's home.

John Sorce, Preston's nephew and treasurer of the Italo-American Importing Co., headed by the slain man, also was held.

Detectives said Presto's flight, after the assassination of Aiello, and his failure to assist the police in any way, constituted evidence sufficient for his prosecution as an accessory.

Sorce's statements, according to detectives, have been conflicting and false. Although it was learned Sorce had visited Aiello several times while the gang leader was in hiding at the Presto home, Sorce denied ever having seen Aiello there, officials said.

Examination of the importing company's books today revealed that the firm did a business of more than $23,000 monthly in yeast and sugar alone. Most of this, police said, was distributed to illicit liquor manufacturers.

ORPHANAGE OFFICER IS ON TRIAL IN FRAUD

Virginian Pleads Not Guilty to $37,000 Peculations; Jury Selected.

DEMURRER IS OVERRULED

Richmond, Va., Oct. 28 (A.P.).—The State of Virginia today brought to trial a member of its General Assembly, an acknowledged leader among the lawmaking body's moral forces, on charges of embezzlement and grand larceny of $37,976.40 from an orphanage of which he was treasurer.

The defendant, James P. Jones, of Richmond, former treasurer of the Virginia Methodist Orphanage, pleaded not guilty before Judge John L. Ingram in Hustings Court after motions to quash the indictments against him were unsuccessful.

Jones, also a former treasurer of the Antisaloon League of Virginia, went to trial on an indictment charging embezzlement on thirteen counts totaling $4,944.55. With the completion of a jury, during which 38 veniremen of 50 examined were dismissed, court was immediately adjourned and the first witnes swill be heard tomorrow morning at 9:30.

Penalties Are Described.

Instructions given the jury were that if found guilty the defendant might be sentenced to from one to ten years imprisonment on each of the thirteen counts.

There are five other indictments against Jones, four for embezzlement and one for grand larceny, involving at total of $37,976.40, the grand larceny indictment covering the entire amount. All the charges were returned at the September term of Hustings Court.

The indictment under which Jones' trial began today charges that between July 27, 1929, and January 8, 1930, he converted to his own use sums belonging to the Virginia Methodist Orphanage ranging from $144.06 to $765.81 for a total of $4,944.55.

Motion to Quash Killed.

Alfred Kirsch, of defense counsel, filed a motion to quash the motion as court opened today, basing the proposal on alleged omission of essentials which Kirsch said made the indictment invalid and illegal under Virginia law.

A demurrer was filed on the same ground, but both the motion to quash and the demurrer were overruled by Judge Ingram.

A settlement of the entire amount alleged to have been taken from the orphanage funds has been made with trustees of the institution by Jones and members of his family.

Erlebacher
TWELVE-TEN TWELVE-TWELVE F STREET

Ardanse
Creates for the
Debutante
Mid-Victorian Type
(off the shoulder)

The model sketched of black transparent velvet inspires the off-the-shoulder collar of real lace. A tiered skirt of four circular flounces reaches from the empire short waist, finished with a lovely baguette and Strauss buckle.

New Missy Dept.
Second Floor

Police Seek Relatives Of Woman Found Dead

Edna F. Zetty, 55 years old, of 515 Eleventh street northwest, was found dead in bed at her apartment late yesterday afternoon. Police are trying to learn the cause of her death, also if she had any relatives in Washington.

The woman was employed at the Raleigh Hotel. When she failed to report at 4 o'clock, Mrs. Minnie McNerhaney, a friend, went to investigate and found her lying on the bed lifeless.

City Center Model Contract Let.

Contract for construction of a cardboard model of the Municipal Center was awarded by the District Commissioners yesterday to the Ricci Studio, of New York City, for $6,200. The model will be built on the same scale as the models of the Federal buildings in the Mall development.

Limit Sentences Urged For Taxi Violations

William A. Roberts, assistant corporation counsel assigned especially to Public Utilities Commission work, yesterday announced that he intended to seek to have the courts impose as heavy penalties as possible on all persons convicted of violating the police regulation requiring operators of taxicabs to have their names or the name of their companies printed plainly on the sides of taxicabs.

Those convicted so far, Mr. Roberts said, have been let off with personal bond and the promise to conform to the regulation. This procedure, he added, apparently has not constrained others to obey the regulation and heavier penalties will be asked of the courts in future.

The PALAIS ROYAL Downstairs Store

Things Extraordinary—Highly Interesting *and* Highly Profitable

Such will be the case **TODAY ONLY** in the Palais Royal Downstairs Sales Room, when a most extraordinary collection of fine merchandise is offered in a

Great DOLLAR SALE

Just a Few of the Truly Amazing Values Offered, Are—

Children's High and Low School Shoes	pr. $1
4 yards Genuine Japanese All-Silk Pongee	$1
79c to $1 Ruffled Curtains	2 prs. for $1
Women's Full Fashioned Silk Hose	2 prs. for $1
Playing Cards	5 packs for $1
Kitchen Towels	12 for $1
$3 doz. Rose and Green Glassware	6 for $1
Women's New Felt Hats	$1
One Sheet and Two Pillow Cases, all for	$1
$1.98 Marvelette and Neatform Corselets	$1
$1.39 Step-on Kitchen Pails	$1
White Fleeced Outing Flannel	6 yards $1
$1.69 Reversible Chenille Rugs	$1
$1.39 Food Choppers	$1
Girls' White Blouses and Gym Bloomers	2 for $1
5 Boxes Stationery	$1
50c Christmas Cards	3 boxes for $1
$1.55 Unpainted Chairs	$1
75c and 50c Men's Hose, irregulars	6 prs. for $1
75c Pure Silk Socks, irregulars	5 prs. for $1
Theatrical Gauze and Cretonnes	5 yds. for $1
Boys' 79c Broadcloth Shirts and Blouses	3 for $1
Non-Run Rayon Underthings	2 for $1
79c Guaranteed Holland Window Shades	2 for $1
Bridge Lamp and Shade complete	$1
$1.39 and $1.69 Panel Style Curtains	$1

In addition to these and hundreds of other sensational offerings at $1, are two very extraordinary features—

300 Smart Wool Jersey Dresses, One Day Only	$3
Children's Chinchilla Coats, for Boys and Girls, some with brass buttons and insignia, and some with berets. One Day Only	$3.79

★
Christmas in Jamaica!
New Year's Eve in Havana!
Sail from Philadelphia Dec. 20
REPUBLIC . . . 16 DAY WEST INDIES CRUISE

$175, *including Shore Excursions*

RESERVE your own Christmas gift now . . . accommodations on the largest American liner to cruise the storied Spanish Main! Detached from her accustomed transatlantic route to take you over the golden road of romance . . . pirate isles of the Bahamas, Jamaica, Cuba and the historic isthmus of Panama. Christmas in the flower of the Antilles, Jamaica; New Year's Eve in the gayest of capitals, Havana. 16 glamorous days and nights in the tropics . . . 4,000 miles of serene, summer seas. Sails from Philadelphia. No passport required.

Other 16 Day Republic West Indies Cruises
Jan. 10 Jan. 28 Feb. 15 Mar. 7

For booklets, deck plans, information, etc., communicate with your local steamship agent or

UNITED STATES LINES
John W. Childress, General Agent
1027 Connecticut Avenue, Washington, D. C. Telephone, National 7563
★ ★ ★

SELF-CONFIDENCE

Bright eyes—a clear mind—belief in oneself and the power to do characterizes the red-blooded man!

IMPORTANT in this picture are the red-blood-cells! You cannot count your own red-blood-cells—that is technical! But you should know that they are the "ships" that sail in the blood and carry nourishment to all parts of the body. They fight infection and disease!

Body weakness, lack of appetite, underweight, paleness, sallow complexion, pimples and boils are symptoms of a low blood count. These may indicate that you need S.S.S.

S.S.S. restores the red-blood-cells to normal. Your appetite picks up, your whole body is strengthened, invigorated! Your skin clears up. *Self-confidence returns.* You owe it to yourself to try S.S.S. Get the large size. At all drug stores.

When your red-blood-cells are only 80% you are not yourself—60% is dangerous

S.S.S. is the tonic that is daily helping thousands of weak, run-down, nervous people regain their strength and charm.

If you feel yourself slipping—your confidence weakening—why not try S.S.S. Its successful record of over 100 years is a guarantee of satisfaction.

© S.S.S. Co.

Builds Sturdy Health

Low-Fare Outings
Fares shown are Round Trip

$1.75 BALTIMORE
Every SATURDAY and SUNDAY. Tickets good only in coaches on all regular trains and sold Saturday good to return Sunday night.

$3.50 PHILADELPHIA
$3.25 CHESTER
$3.00 WILMINGTON
SUNDAYS, November 2, 16, 30
Also Armistice Day, Nov. 11
Lv. Washington . . . . . 7:20 A. M.
SIGHTSEEING TOURS
By Motor Coach covering all principal points of interest in Philadelphia. Experienced lecturer on each coach.
Morning, afternoon tours . . . $2.25
Afternoon tour 1.50
Morning tour 75

$10.00 BOSTON
PROVIDENCE
SATURDAYS, Nov. 8, Dec. 20
Lv. Washington . . . . . 6:50 P. M.

$10.50 CLEVELAND
CANTON, AKRON
SATURDAY, November 8
Lv. Washington . . . . . 7:10 P. M.

$5.00 NEW YORK
SUNDAYS, November 9, 23
Also Thanksgiving Day, Nov. 27
Lv. Washington . . . . . 12:20 A. M.
SIGHTSEEING TOURS
By Motor Coach covering all principal points of interest. Experienced lecturers.
Rail fare and morning tour, uptown $5.75
Rail fare and afternoon tour, downtown $5.75

$16.00 CHICAGO
SATURDAY, November 22
Lv. Washington . . . . . 12:50 P. M.

$6.00 PITTSBURGH
SATURDAY, November 22
Lv. Washington . . . . . 10:35 P. M.

All Steel Equipment
Pennsylvania Railroad

WHILE YOU WAIT
CAR WASHING
95¢ Washed Clean
BY LARGE SCALE MODERN METHODS
Better Done!
Saturday, Sunday and Holiday $1.25
SIMONIZING SPECIALISTS
BILL LYNCH'S AUTO LAUNDRY, Inc.
632 N.Y. Ave., N.W.—627 K St., N.W.
Vacuum Cleaning, 75¢ Auto Painting . . . $35 up

The Washington Post.

THE WASHINGTON POST CO.
Washington, D. C.
EDWARD B. McLEAN,
President and Publisher

MEMBER OF THE ASSOCIATED PRESS.

The Washington Post is a member of the Associated Press, receiving the complete service of the world's greatest news-gathering organization.

The Associated Press is exclusively entitled to the use for republication of all news dispatches credited to it or not otherwise credited in this paper, and also the local news published herein.

TERMS OF SUBSCRIPTION.
Delivered by Carrier in Washington.

Daily, Sunday included, one year	$8.40
Daily, Sunday excepted, one year	6.00
Sunday only, one year	2.50
Daily, Sunday included, one month	.70
Daily, Sunday excepted, one month	.50
Sunday only, one month (with four Sundays)	.20
Sunday only, one month (with five Sundays)	.25

BY MAIL, PAYABLE IN ADVANCE.
Maryland and Virginia.

Daily and Sunday.	Sunday Only.	Daily Only.
One year...$10.00	One year... $4.00	One year... $7.00
Six months 5.00	Six months 2.00	Six months 3.50
One month. .85	One month. .40	One month. .60

ALL OTHER STATES.
(Mexico and Canada, Incl.)

Daily and Sunday.	Sunday Only.	Daily Only.
One year...$12.00	One year...$3.00	One year...$8.00
Six months. 6.00	Six months.. 2.50	Six months.. 4.00
One month. 1.00	One month. .50	One month. .75

All Subscriptions by Mail Payable in Advance.

New subscriptions for The Post or renewals will not be accepted unless payment accompanies the order. Remittances should be made by drafts, checks, postoffice orders, registered letters or express orders, payable to The Washington Post Co.

Entered at the Postoffice, Washington, D. C., as second-class mail matter.

National Advertising Representative—PAUL BLOCK, Inc., Park-Lexington Building, New York; Palmolive Building, Chicago; Little Building, Boston; General Motors Building, Detroit; Guarantee Trust Building, Philadelphia; Russ Building, San Francisco.

Wednesday, October 29, 1930.

DEMOCRACY AGAINST PROTECTION.

Some shrewd campaigner might make a name for himself by explaining the attitude of the Democratic party on the tariff. Ever since the national convention pretended to indorse the protective principle at Houston in 1928, while leaving loopholes for a return to the out-and-out free trade policy if that should prove advantageous, confusion on the subject has become more confounded. A Democrat can hardly mention the subject now without contradicting some other Democrat.

Last week James M. Cox, who is said to have been presidential candidate of the Democratic party in 1920, gave assurance that the tariff issue would be reopened if the people should elect a Democratic Congress. Now comes John J. Raskob, chairman of the Democratic national committee, with a promise that the party, if given a majority, will take the tariff out of politics. The general Democratic practice has been to denounce the "billion dollar Grundy bill," but, of course, the Democrats who voted for tariff protection for their home States and those who voted for the bill itself are finding plenty of arguments to defend themselves.

Mr. Raskob's plan is particularly amusing. He would set up a bipartisan tariff commission of "about seven members" who would be appointed for life by the President and confirmed by the Senate. Salaries would be sufficiently high to attract first-class men. After this commission began to function "the tariff as a whole should never come before Congress again." The commission would continuously engage in a study of duties, submitting separate recommendations on each schedule to Congress. There would be no more log rolling, no more political trading, no more corruption. The tariff would be wholly scientific, and the Nation would be prosperous

Mr. Raskob did not explain how he would take the tariff out of politics by placing it into the hands of a commission made up of representatives of both parties. He did not say how he would keep the commissioners from favoring their own States out of mere love of the home folks. Perhaps he would import foreigners for these jobs. Nor does he specify what magic he would use to insure the adoption by Congress of the commission's recommendations, or to prevent reopening of the entire tariff question whenever a report might be submitted.

As a matter of fact, Mr. Raskob's plan would abolish, or at least diminish, American protective duties. Congress is not capable of impartially considering tariff rates on single items. Suppose, for example, the commission should recommend a higher duty on steel. Congressmen from the agricultural States would term it preposterous, and would not dare to vote in the affirmative. On the other hand, if the commission should advise a higher duty on wheat, congressmen of the great metropolitan centers would feel compelled to vote against an increase in the price of food. The general effect would be disintegration of the tariff structure, because no one is willing to see the other fellow get an advantage unless he gets one too.

Mr. Raskob was more tactful than Mr. Cox in making his attack on the tariff. But there can be no question as to the Democratic party's intention to undermine the protective structure on which American industry has grown up, if that party should gain a majority in Congress.

POLICE COURTESY.

On several occasions Commissioner Crosby has told the police force that courtesy is a fundamentally essential attribute of the satisfactory policeman. Now he proposes to weed out discourteous members from the force. Hereafter, he says, policemen charged with discourtesy will be haled before the trial board charged with "conduct unbecoming an officer." The trial board has already adopted the policy of recommending for dismissal policemen found guilty on this count.

Police deal with two kinds of crime and two classes of offenders, although frequently they do not seem to differentiate between the two groups. There are crimes against society and violations of the peace, generally perpetrated by professional criminals, which call for firm, courageous police action unmixed with gentleness. The police also are called upon to deal with infractions of various regulations. Usually the offenders in these cases are reputable citizens. There is no necessity of a show of force or brusque discourtesy in dealing with them. Commissioner Crosby says: "When a policeman is called on to handle a tough customer, he can't be expected to handle him in the same manner he would employ in giving a ticket for a traffic violation." The Commissioner evidently recognizes the fact that there are two general classes of offenders with whom the police have to deal.

If members of the force can be taught to differentiate between criminals and casual infractors of simple regulations, the important step toward establishing courtesy in the Police Department will have been taken. Washington fully approves the firm stand taken by Commissioner Crosby against police discourtesy.

PARLIAMENT'S FATEFUL SESSION.

With pomp and ceremony the British Parliament was opened yesterday. In the gilded state coach King George and Queen Mary drove from Buckingham Palace to Westminster through streets lined with cheering crowds. The fact that this was the first appearance of the king at Westminster since his serious illness of two years ago lent unusual interest to the occasion. But from now on popular interest in Britain will center in Parliament itself, for this promises to be one of the most controversial and fateful sessions of years.

Great Britain is perhaps more seriously affected by the world depression than any other country. Economic questions promise to hold the spotlight in Parliament. The British public is in a temper to demand action of any sort looking toward the improvement of its condition. Unless the Labor government is able to evolve and introduce legislation that the public will accept as calculated to meet the emergency, a general election may be precipitated. By promising election reforms, however, the government hopes to solidify the Labor-Liberal coalition. Such solidification might serve to stave off the general election.

The last general election was held in 1929. Labor, with a total vote of 8,300,000, gained 287 seats; the Liberals with a total vote of 5,250,000, captured 59 seats; while the Conservatives, with 8,591,000 votes, gained 260 seats. Labor gained one seat for every 32,000 votes; the Conservatives captured a seat for every 33,000 votes, while the Liberal party gained a seat for every 90,000 votes cast in its favor. Obviously, election reform based upon a system of proportionate representation would benefit the Liberal party more than either of the others, and the Labor government, by promising to introduce election reform legislation, sets in motion a force that makes it to the best interests of the Liberal party to prevent an overturn of Parliament at this time. Its tendency will be to go along with the prime minister, supporting all government bills at least until the election reform legislation is introduced.

Whether it will be able to do this, however, is another question. The imperial conference is about to break up, having accomplished little except to sow the seeds of controversy with respect to the traditional British free-trade policy. It may be that the tariff controversy will become a public issue and that it will lead to a demand for action that will result in breaking the government. The round-table conference on India will be convened shortly. This conference promises to result in acrimonious dispute. The government promises to repeal the trades dispute act, a measure making general strikes illegal and imposing severe restrictions on the political activities of trades unions. This repeal will not be easily accomplished.

But above all else, the unemployment situation in Great Britain is becoming increasingly serious, and there is a universal demand that Parliament do something to alleviate economic distress.

TRAFFIC SUGGESTIONS.

The important recommendations of the traffic advisory council and committee bid fair to be lost sight of in the dispute that was precipitated when it suggested that the gasoline tax be doubled. They are: That registration of solid tire vehicles be restricted to those already in operation; that a motor vehicle inspection law be adopted; that registration fees be increased but that the personal property tax on motor vehicles be eliminated; that a special police squad be established to test headlights, brakes and other safety equipment; that the Police Department discontinue its practice of selling confiscated vehicles no matter what their mechanical condition may be, and that all funds derived from the gasoline tax, the Borland levies and operators' permits be devoted, with minor exceptions, to street and highway improvement and maintenance.

The question of increasing the gasoline tax demands further study. If the Borland law has to be abandoned, as seems likely in the light of a recent Supreme Court decision, a new source of revenue for highway work will have to be developed. The gasoline tax offers a simple way of raising the required funds and it has the further advantage of distributing the burden directly upon the highway user in proportion to the actual use he makes of the highway. The inequitable feature of the gasoline tax so far as its application in Washington is concerned lies in the fact that the Government, with its extensive automotive equipment, pays no gasoline tax. This is a problem that should be studied of and by itself, however.

The elimination of the personal property tax on motor vehicles would find general favor. This tax is collected in a lump sum or in two installments. It would be far less burdensome if it were collected a few pennies at a time through a tax on gasoline.

Other recommendations of the council and committee have a direct bearing upon public safety. Clap-trap automobiles have come to be a serious menace everywhere. It is generally agreed that means must be found for driving them from the streets. If inspection were made a prerequisite to licensing, if licenses were refused for vehicles that are mechanically defective, and if the police were empowered to drive unsafe vehicles from the streets, Washington would be far safer than it is now.

The council and committee are on sound ground when they recommend that funds derived from the gasoline tax, operators' permits, &c., be applied exclusively to highway work. During the recent international road congress a report was unanimously approved by the delegates of 61 nations in which was embodied the principle that all funds derived from gasoline taxes or other automotive sources should "be applied exclusively for highway purposes." Automobiles should not be taxed to provide general revenues.

FOR CHILD WELFARE.

For more than a year 1,100 experts on child care have been engaged in gathering data for presentation to the White House conference on child health and protection, which will convene in Washington, November 19. The findings and recommendations of the experts, condensed into 140 reports, were placed in the hands of Secretary Wilbur, who is chairman of the conference, and these reports, in turn, have been boiled down into eighteen 10,000-word summaries. With these summaries as a basis for its work, the conference will undertake to evolve means for improving and equalizing the opportunities of the children of America.

In general, says Secretary Wilbur, the findings "show that the child in the rural home now has the maximum biological opportunity, for he is closest to the vitamin supply. The fresh vegetable patch and the family cow are in his back yard. The city child, on the other hand, is revealed as enjoying superior advantages in disease prevention and educational opportunities. Applying the findings so as to give city and country child what each lacks will require a rearranged distribution of educational and social and medical services."

It will be no easy task to arrange this redistribution of educational, social and medical services, even though the Nation may be awake to the need. So far as bringing "biological opportunities" to city children, science is working toward this end by developing window glass that lets through the health rays of natural light, through the utilization of so-called health lamps, by imprisoning the vitamin content in canned foods, and in other ways. As for the country child's lack of opportunity for disease prevention and education, the recent growth of interest in county medical services and centralized "social unit" schools has been remarkable. The tendency is toward equalizing the advantages and opportunities of children everywhere, but there is need for speeding the redistribution of facilities.

It is this task that confronts the conference on child health. What may be done to speed the redistribution of educational, medical and social services so that the city and country child may be given what each lacks? The country has high hope that the White House conference on child health and protection will succeed in evolving an answer to the question.

The Democratic party has become so wet that it is beginning to feel hilarious about the election.

Science is experimenting with a process for cooking with radio tubes. That'd be convenient. Mother wouldn't have to keep running from the kitchen to the parlor to keep the set in adjustment.

NAVAL READINESS TODAY

By Commander HOLLOWAY H. FROST, U. S. N.

In previous articles we have demonstrated two essential points in naval policy: First, a navy must be ready; and second, only vessels in commission are ready.

This second point requires some further definition before the readiness of two navies for war can be compared. Vessels in commission have varying proportions of their full complements of officers and men on board. We would not present an accurate comparison if vessels with only 10 per cent of personnel were given the same weight as those with 90 per cent. We propose to count as ready only those ships which have at least 50 per cent of their full complements. Let us see how this applies to the three great navies.

In the case of the United States we have counted as ready: (a) Vessels in full commission. Practically all of our ships in commission are in this status. They have about 90 per cent of complements. About 15 per cent of these vessels are undergoing navy yard overhaul at any time, but all are counted ready. Detachment of nucleus crews would reduce their complements to about 85 per cent. (b) Training destroyers. There will be eight such ships. They will have 40 per cent complements. Though these are somewhat under the standard set, they are included because possibly some British destroyers slightly under the standard are also counted.

Vessels out of commission, particularly destroyers, are not counted.

In the case of Great Britain we have counted as ready: (a) Vessels in full commission. This category contains a great majority of their ships in commission. They have about 85 per cent complements. (b) Destroyers with special or reduced complements. Such vessels have about 50 to 60 per cent complements. Some may have slightly less personnel.

The following British ships have not been counted: (a) Vessels in reserve. These are usually cruisers or destroyers. They have about 10 to 15 per cent complements. (b) Vessels under care and maintenance. These have a few men for caretaking only. (c) Vessels undergoing long refits. These ships are not in commission, but have small nuclei of officers and men. (d) Vessels out of commission without crews. There are very few ships in this category. Usually they are waiting for disposal.

In the case of Japan we have counted as ready: (a) Vessels in full commission. These have full complements of officers and men. (b) Vessels in first or second reserve. These have from 50 to 90 per cent of their complements. A large and well trained naval reserve is available for bringing them immediately to full complements.

The following Japanese ships have not been counted: (a) Vessels in third or fourth reserve. These have 25 per cent complements or less. They are either undergoing extended overhaul or are of little war value.

It is difficult to compare the readiness of capital ships at this time, because nine of them will be scrapped in the near future and many are temporarily unavailable while being modernized. We have therefore assumed that all capital ships allowed by the London treaty will be kept ready for service.

It is believed that the three attached tables will present a clear and accurate picture of the relative readiness of the three great navies.

UNITED STATES.

	Treaty Tonnage	Available on June 1	Ready with new plan
Aircraft carriers	135,000	76,286	76,286
Cruisers	323,500	100,500	120,500
Destroyers	150,000	217,503	93,426
Submarines	52,700	58,610	51,050
Total	661,200	452,899	341,262
Plus 15 capital ships			462,400
Ready tonnage			803,662

GREAT BRITAIN.

	Treaty Tonnage	Available on June 1	Ready on June1
Aircraft carriers	135,000	115,350	100,900
Cruisers	339,000	345,511	266,816
Destroyers	150,000	168,415	100,295
Submarines	52,700	51,434	47,634
Total	676,700	680,710	515,645
Plus 15 capital ships			476,950
Ready tonnage			992,595

JAPAN.

	Treaty Tonnage	Available on June 1	Ready on June1
Aircraft carriers	81,000	61,270	61,270
Cruisers	208,850	166,815	163,055
Destroyers	105,500	108,975	96,475
Submarines	52,700	69,338	56,975
Total	448,050	406,398	377,775
Plus 9 capital ships			272,070
Ready tonnage			649,845

These tables speak for themselves. Compare the figures in the three columns. Please note particularly the ready tonnage columns. For ease of comparison their totals are repeated below. Beside them are placed the ratios of ready tonnage and of the London treaty.

	Ready Tonnage.	Ratios of Ready Tonnage.	Ratios of London Treaty.
United States	803,662	10.00	10.00
Great Britain	992,595	12.35	10.20
Japan	649,845	8.08	16.30

These figures and ratios of ready tonnage measure the war readiness of the three navies today. They give a close approximation to their actual relative fighting strengths. Compare them with the tonnage ratios of the London treaty, as recently announced by the State Department. The contrast, to say the least, is striking.

JUST FOLKS

By EDGAR A. GUEST

OLD PETE.

He isn't the kind of a friend you'd choose
From the throng on a city street,
He is black with grime and red from booze
And gross are his hands and feet,
But out at the camp where we go for deer
In the last few days of fall,
In spite of his habits and manners queer
He's the wisest man of us all.

Old Pete is friend to a millionaire,
And a banker's comrade, too;
They ask him often his wealth to share,
But he never asks for a sou.
They beg for his knowledge of field and sky,
Of beaver and bear and deer,
And he spins them yarns with a twinkling eye
The city folks never hear.

Old Pete has habits the world thinks bad;
For that matter so have we;
But many a time we've wished we had
His knowledge of bird and tree.
He looks like a beggar when he's in town,
But far from the haunts of men,
By the log fire's blaze, when night slips down,
It is we who are beggars then!

(Copyright, 1930.)

Tune In!

SHORT CIRCUITS.

Diluted.

Cleveland Plain Dealer: The estate of the soup millionaire who left $150,000,000 must pay a $29,000,000 tax. Thinning it a bit for the heirs.

Thriving Industry.

Macon Telegraph: Business may be off in South America, but, so far as Presidents are concerned, the canning trade appears to be holding its own.

The Right to Sell Spoiled Meat Exists Only in a Society That Likes Meat Spoiled.

By ROBERT QUILLEN

ANYTHING that a normal man does is natural.

It has become the fashion to talk about leading a "free and natural life," meaning a life free of the restraints commonly imposed by conscience and civilization.

It is foolish talk, for restraints are as natural as liberties.

No intelligent person would think an apple seedling unnatural because of its failure to bear fruit, nor think the tree unnatural when fruit appeared in later years.

It is natural for a young tree to be barren, yet it has in itself the natural capacity to develop fruit when it matures.

So it is natural for man to develop the qualities and customs required to match his progress, and the germ of all modern civilization lived in the lousy and unclothed savage who used a club to defend his cave.

When philosophers say that virtue and honor and self-restraint are not natural to man they mean that these qualities were not natural to the primitive man.

They are natural to the modern—as natural as fruit to the matured tree—and their development was equally logical and inevitable.

Is intelligence natural to man? Then any development prompted by his intelligence is equally natural.

The rules of conduct we call ethics were made necessary by the advance of civilization, and are as natural as primitive man's resentment of injury.

One man in the world alone would have unlimited rights and little need of moral standards. But the appearance of a second man would reduce the rights of the first by half, and when thousands are crowded into a small area their rights are so divided and subdivided that none of the first man's "natural rights" remain intact.

The truly natural rights that remain are the rights prescribed and circumscribed by logic and necessity. The right to walk abroad unclothed no longer exists, for nakedness is an offense to many and man's natural intelligence naturally prompts him to forbid it.

Much of the loose talk concerning rights and liberties refers to the rights and liberties of the unwashed primitive whose neighbors were not offended by things that now seem indecent.

To claim as natural rights the liberties that could be inoffensive only in a society without ethical or cultural standards is to confess the possession of a mind many thousands of years behind the times.

(Copyright, 1930.)

PRO AND CON

Various Aspects of Political Issues Discussed by the Press.

The World's Worst.
Detroit News.

The bands are playing in Illinois and, if we may adapt an old idiom to the times, the boys and girls are marching. By all accounts the Ruth Hanna McCormick campaign for United States senator is one rousing political campaign. Flags fly and verses spout.

On the verses our authority is no less than a leading editorial in the Chicago Daily News. Mrs. Bertha Baur, Republican national committeewoman, bade the Illinois Republican Women's Clubs, when in formal session last week, to arise and march, singing:

The main point being the administration to defend
All we have to do is our support lend
To Ruth Hanna McCormick from our own State,
Whose election will strengthen the political fate
Of President Hoover and the G. O. P.
And seat him again in thirty-three.

The exceptional interest and validity otherwise of the Illinois campaign this fall have had recognition. With Mrs. McCormick spending $400,000, with her defection in part from the dry cause, with a bone dry opponent and the sparkling James Hamilton Lewis against her, it is an outstanding campaign. The present departure from prose now coming in addition, if minor, also seems to present an outstanding phase. For an unqualified estimate probably a jury should be impaneled, with women on it. But let us have a verdict. Is it or is it not—at last, the climax awaited for years and years—the world's worst verse?

Skoal, Einar Hoidale!
Minneapolis Journal.

Einar Hoidale, candidate though he be, is a modest man. Whereas others have emotionalized long and loud over their boyhood struggles, Einar Hoidale has had nothing to say about his own early life.

But others have told the story of Einar Hoidale's early years. He knew bitter poverty. He suffered the long, cold winters. He drove oxen. He battled blizzards. He twisted hay for fuel to keep alive in a sod shanty. He made his own way from boyhood through school and university.

These hard experiences of early life have left their mark upon him. Though he rise from a sod shanty to the Senate, Einar Hoidale will never lose his contacts with the soil of Minnesota, whose product he is.

If Congress Goes Democratic.
Houston Post-Dispatch.

Should Democrats hold power in both the Senate and the House, or should they control the latter body by a sizable vote, they must be prepared to present a program of constructive legislation. Whether anything could be done with such a program in a Congress having a Republican Senate and a Democratic House is a difficult question. Even should the Democrats control both houses, they would face a problem in legislation with the administration Republican. But if they gain power in the coming elections they must accept the added responsibility that goes with it. Answers must be presented from the Democratic side to the several questions now agitating the popular mind. Otherwise the elections of 1930 will have little bearing upon the outcome of the next presidential campaign.

To Place the Blame.
Judge.

Astronomers assert that the universe is now "hundreds of quadrillions of miles" smaller than it used to be. Mr. Raskob should point out that this shrinkage took place during the Republican administration.

LETTERS TO THE EDITOR.

Train the Ape to Become the Menial Servant of Mankind, Is Mr. Snyder's Novel Suggestion—Some Tasks for Which the Domesticated Ape Might Be Made a Specialist, With Wages No Object.

To the Editor of The Post—Sir: It is my belief, founded on the principles of evolution, that the chimpanzee can be made of great service to man if taken in hand and bred to a stature and efficiency requisite for manual labor. The ape is at present a tender animal, but the existence of animals in the polar regions proves that by the processes of evolution they have become able to endure the cold.

Specifically, the horse and the dog, as companions of man in his explorations, have acquired endurance and been molded to their various forms and sizes, while at the same time becoming tractable and faithful servants. The pigeon is perhaps the most conspicuous example of man's ability to fashion life to his fancy. From the original Rock pigeon we have now many forms of various sizes and markings, with the characters constant in each variety, yet in some cases produced in a few generations.

By utilizing the ape for such labor as men would avoid, we add immeasurably to the comfort of mankind and give opportunity for the attainment of ideals so much desired by apostles of good taste. By the employment of these creatures in the several departments of housework and other duties on private estates, we eliminate the servant problem. In labor requiring team work and mass production there would be no strikes among a docile and speechless crew. In all kinds of work the cost would be limited to food, clothing and shelter, with wages no object and no inclination to take their employer's place.

There also would be no conflict with labor, as the consummation of the project must be remote, although in terms of evolution it would be vastly nearer than if left to nature, or even to the crude ways of our ancestors. With our knowledge of physiology and heredity we could effect in 50 years what it required our ancestors a thousand to accomplish.

In any case, the work is entirely altruistic, as this generation and its grandchildren could be interested academically only. The advantages of its completion would fall upon posterity, on whom it should be the pleasure of this prosperous age to bestow such a benefit.

I have suggested to the managers of the Carnegie Corporation that they add this scheme to their research work, but would like to publish it through your columns, in the hope that some other body or individual philanthropist will enter into the project if rejected by them.

HOWARD AUSTIN SNYDER.
Delanco, N. J.

Fourth Dimension Applied to Baseball and Football Will Work Wonders.

To the Editor of The Post—Sir: At last a few people have come forward with explanations of Prof. Einstein's theory of the fourth dimension. An English scientist says, "It means that in a four-dimension world we could turn a tennis ball inside out without cutting it." Other eminent scientists give the following explanations of the fourth dimension:

"In a four-dimension world a man could stand behind himself and shave his own neck."—H. J.

"In case of a stomach ache a man could turn himself inside out and see what was the trouble."—W. K.

"A man could go somewhere and meet himself coming back."—R. T.

"Hiawatha, making his mittens, could take a skin and turn the warm side, fur side, outside inside."—L. C.

Therefore, if it is possible to turn the inside outside, meet oneself going some place when coming back, &c., the wily baseball manager will instill the theory of the fourth dimension into his pitchers this spring. Then when the series opens up he will have a few wonder hurlers. When the batter takes a swing at the ball it will reverse and return to the pitcher, and the batter will come into contact with nothing but thin air.

Football coaches might also profit by delving into the theory of the fourth dimension, so that the ball toters might turn themselves inside out at the moment of being tackled, elude the would-be tacklers and romp down the field unmolested to a touchdown. Those who can devise means of putting the fourth dimension into practice can certainly work wonders in this world of ours.

C. C. PARSONS.

Does Not Believe That Typeleggers Will Be Added to the List Which Includes Bootleggers and Bookleggers.

To the Editor of The Post—Sir: I note that "experts" of the U. S. Bureau of Standards are advocating that manufacturers of typewriting machines change slightly the typefaces of their product once every five years as a guard against the falsification of documents, letters, &c.

Personally, I think that their intentions are good, but that their usually fine-working brains have for once slipped a cog. Anybody at all familiar with typewriters and their operation knows that such a thing is impossible of accomplishment.

There is absolutely but one way in which the scheme could be made to work, and that way, even, would require 25 years to get going. The manufacturers would have to sell their product with the understanding that every five years their patrons would be required to place a new set of keys on their machines, either at the owner's expense, or that of the manufacturer. If the latter, he would lose money; if the former, he or she would kick. Even if there were no complaints on this score and the keys changed every luster, there would still remain to be reckoned with the unscrupulous party who was the cause of all the rumpus; any fraud could at any time buy or hire a typewriter of any model or make, since it is true that perhaps the only prohibited thing not procurable is a Maxim silencer. We may have bootleggers and bookleggers and other 'leggers, but I doubt if we ever will have typeleggers.

TYPIST.

KING GEORGE READS MESSAGE OF LABOR

Ruler Appears Strong as He Opens Parliament With Brilliant Rites.

50 PERSONS OVERCOME

London, Oct. 28 (A.P.). — King George read from the throne in the House of Lords today his first address ever prepared by Labor ministers to deal with the problems of the British Empire.

In the shadows behind the bar which separated him from the colorful actors in the royal pageant stood the Laborite prime minister, Ramsay MacDonald, who, with his colleagues, put the words of the royal pronouncement into the monarch's mouth.

The king opened Parliament with Queen Mary at his side, with the ceremonies of which London through the centuries never has tired. In the clear, resonant voice familiar before his long illness he intoned his speech.

The old-time company of peers, in their ermine and scarlet robes, and peeresses, gowned and bejeweled, produced a highly theatrical effect.

Dawes in Evening Dress.

The Soviet Ambassador was garbed much like Ambassador Dawes of the United States, in formal evening dress. Tom Henderson, controller of the king's household, once a ship's carpenter, and Ben Smith, treasurer of the royal household, once a taxicab driver in London streets, wore their court attire as if born to such occasions.

In this "peaceful revolution" was another change to the modern. The peeresses wore their shimmering, trailing gowns very long. Only one old-fashioned aristocrat showed her knees, clinging to the skirt length of two years ago. Ankle-length dresses were the rule, just revealing silver slippers.

The ceremony in the House of Lords lasted only twenty minutes. Then the king took his queen by the hand and the procession retraced itself to the royal coach which rolled back through crowded streets to Buckingham Palace.

50 Persons Faint.

Bands at corners along the route played "God Save the King." The weather was sultry. Fifty persons who fainted were treated near the Admiralty Arch.

The serious business of parliament began in debates based on the government's program as announced in the king's speech. In the commons H. C. Charleton, a former locomotive engineer, moved the motion relating to the royal address, and W. B. Taylor, a former saddler, seconded it.

Its important provisions called for legislation to deal with unemployment, agriculture, electoral reform, trades union disputes, town planning, preservation of rural amenities, taxation of land and the raising of the age at which juveniles might leave school.

It was a heavy program for what is expected to be a stormy session. "I pray that under the blessing of God the outcome of your deliberations may advance the happiness and well-being of my people," was the admonition which the king left in the hands of Parliament.

Statesmanship Much Needed.

H. C. Charleton, of Leeds South, opening debate on the address, said the imperial conference would need all of its British statesmanship to meet the problems it had to face and find their solution. He said he hoped nothing would be spoken or done to lessen the usefulness of the Indian round-table conference and expressed the opinion that the government was pursuing the path of peace in that matter.

Premier MacDonald announced in Commons this afternoon that the Labor government was not prepared to put a tariff on wheat. "We can not do it," he said.

Thus the government officially put an end to any hopes that Canadian or other dominions' wheat products would receive a tariff preference on the British market. His announcement definitely restricted the possibilities to some system of bulk purchasing or quota arrangement which would favor the dominions as against foreign wheat growers.

CONSERVATIVES ASK BALDWIN TO RESIGN

Continued from Page 1.

wind would blow were noted in King George's speech from the throne, which his majesty read in person in the traditional ceremony in the House of Lords.

Two items of legislation promised by the Government, a "measure of electoral reform" and legislation "to secure for the community its share in the site value of land," indicated to many the existence of a clear understanding between the Labor government and Liberal opposition.

Lloyd George Incident.

It was noticed that when Prime Minister MacDonald, speaking at this afternoon's session in the House, mentioned both topics, David Lloyd George lowered his head in an effort to conceal a broad smile. Electoral reform and taxation of land values have been two of the chief items in the Liberal creed for many years.

The next move in the Liberal-Labor strategy came from the Liberal side.

At a meeting of the party after the close of the House session, the unusual announcement was made that the Liberals would refrain from moving any amendment to the king's speech as written by the Labor government.

Conservative Rift Prospect.

Officially it was said that no particular significance was attached to this decision, but unofficially it was remarked on every side that the Liberal-Labor entente was now complete.

The Conservative opposition furnished the final sensation of the day. Forty-four Conservative members out of a total of 260 now sitting solemnly demanded at the very beginning of the session that Premier Baldwin abandon the leadership of the party and give way to a more active head.

The expression of their dissatisfaction astonished all observers and set political tongues to wagging. If Premier Baldwin should resign as party leader, a fight might develop among the Conservatives that would render ineffectual their parliamentary opposition to the Labor cabinet.

Red Steamer's Crew Mutinies.

Bucharest, Roumania, Oct. 28 (A.P.).—Newspapers here have learned that the crew of the Soviet steamer Lenin mutinied at Soukoum Harbor, killing Capt. Sokoloff and two officers. Newspapers reported that two Russian warships bombarded the steamer and made prisoners of the mutineers.

Times Bad in England, Duke Says.

New York, Oct. 28 (A.P.).—America doesn't know what hard times are, the Duke of Manchester said today when he arrived on the liner Majestic. In England, he said, they're "too bad to talk about." His grace is to spend a week here before going to Montreal.

Millions In U. S. Hear Shaw And Einstein Talk on Radio

Irishman in Light Vein, With Scientist in Graver Mood, as They Exchange Compliments at London; Dinner in Honor of German.

London, Oct. 28 (A.P.).—Two of the most famous men in the world, George Bernard Shaw and Prof. Albert Einstein, spoke and exchanged compliments tonight at a dinner in honor of the German scientist.

The soft Irish brogue of Mr. Shaw and the sharp staccato German of Prof. Einstein were broadcast to millions of listeners in England and the United States.

In proposing the health of Prof. Einstein, Mr. Shaw was in his lightest vein.

"Here in London we are still a great center. I don't suppose we shall be a great center long. All that will be transferred presently to the United States. But for the moment I am speaking in a capital where the reception of great men is a very common event."

Mr. Shaw proposed a toast to the scientist as "the greatest of our contemporaries," placing him among "the men who are great among great men." Such, he said, were Aristotle, Copernicus, Galileo and Newton, also.

Prof. Einstein addressed the guests at the banquet, organized by the joint British committee for the promotion of the physical and economic welfare of Eastern Jewry, and urged international Jewry to remain true to its traditions. He said he came from virtual retirement at the urgent pleadings of the voice of his people. He believed that serving the aims of humanity should always remain highest in the scale of Jewish ideals.

"In the traditions of the Jewish people there exists a striving toward righteousness and an understanding which should be of service to the rest of the nations, now and in the future.

"Back in the Middle Ages, all vocations excpt those of tradesmen were barred to our race. Consequently, the only way in which we can help Jews of Eastern Europe is to throw open new fields of vocational activity.

"To our English brethren, the past years and even the past days have brought disappointment, which you must feel keenly. Don't bemoan the hardness of fate. Rather see in it motives of remaining faithful to the Jewish community. We should not have survived as a community if we had had a bed of roses during the centuries."

The scientist paid tribute to Mr. Shaw, saying he mocked at what others feared to approach, as only born artists could.

Shaw said he had felt it would be impossible adequately to introduce a man so distinguished as Prof. Einstein, but that he had accepted because he believed he could do it as well as anybody else. Facetiously remarking that one must be guilty of "suppressions and hypocrisy" in introducing many distinguished personages, he said:

"Suppose I had been called upon tonight to rise and propose a toast to Napoleon. I could say many things about him, but the things most appropriate I could not say—that it would perhaps have been better for the human race if he had never been born.

"There are great men, and there are men who are great among great men. Napoleon and the great men of his kind were builders of empires. But there is an order of greatness beyond that, the great men who are builders of universes. And the hands of these great men are unstained by the blood of any human being on earth."

He humorously described how Newton created "above everything else, a British, rectilinear universe," and how "a young professor got up in central Europe" 300 years later and proved that Newton was not altogether right.

"Newton knew you can not make anything in motion move in a straight line. How to make the universe English and rectilinear against that fact was a problem. But mere facts never balk an Englishman. They didn't stop Newton. He invented the law of gravitation. He created a universe that was purely English.

"For 300 years we believed in the Newton universe. I believed in it. I was brought up to believe in it."

Then he described the British dismay over Einstein's theory and facetiously quoted the professor as replying gently:

"No, I mean no harm to gravitation, but I can do without it."

Then, he said, the British replied: "What do you mean? How about that apple?"

Whereupon, he said, Einstein explained his position this way:

"Newton didn't know that apples are very intelligent. If you watch an apple closely, you will observe that it acts more intelligently than some men. But, even so, Newton should have seen some object fal lthat could later tell about it. He should have seen a man fall. Now, I went to large cities where building was going on, watched until a man fell off a scaffolding and followed him to the hospital. After I had condoled with him and said how sorry I was, I came down to business.

"When you came off that scaffolding, I asked him, 'did the earth attract you?'

"'Cetrainly not, he replied. Gar nicht. The earth repelled me—with such force that I am in the hospital.'

"'Well, my good man,' I told him, 'you fortunately did not break your own back, but you certainly broke Newton's.'"

FISH BATTLES MOVE TO RECOGNIZE REDS

U. S. Will Lose Rather Than Gain, Chairman of Committee States.

EXPORT FIGURES CITED

New York, Oct. 28 (A.P.).—Representative Hamilton Fish, jr., chairman of the congressional committee investigating Communist activities, told a radio audience tonight that if the United Sates should recognize Soviet Russia this country would be apt to lose rather than gain.

"Russia desires diplomatic relations nbt for purposes of trade," he declared, "but because it would increase its prestige, help stabilize its government, discourage opposition from both within and without, and permit it to intensify its revolutionary propaganda throughout the world."

He charged a "tremendous amount of inspired propaganda" has been spread throughout the country "in regard to the magnitude of our trade with Russia, all for the purpose of promoting recognition of the Soviet government."

The conference on the internal and external problems of Russia at the institute of politics at Williamstown, Mass., in August, he declared, was made an instrument of this propaganda by Ivy Lee, whom he called a "propagandist for Soviet Russia," and Paul Cravath, who, he said, "for many years has had a yearning for recognition of Soviet Russia."

"What are the facts of our trade with Russia?" he asked. "Back in 1913, when we recognized the imperial Russian government and were on friendly terms with it, our total export trade with Russia amounted to less than $20,000,000, and last year, without recognition of the Soviet government, we exported $86,000,000 worth of goods to Russia.

"The bait of Soviet trade is constantly dangled beforehand. Great Britain and Germany, both of which recognized the Soviet government, are doing four times less trade than they did before the World War. It is my firm, and carefully considered judgment that as far as the question of recognition goes we are apt to lose rather than gain trade by recognition."

Bolling Field Soldier Indicted in Robberies

The grand jury yesterday indicted Richard E. Welton, soldier stationed at Bolling Field, on the charge of robbery.

He is alleged to be the "order and change" man who swindled several storekeepers by ordering groceries, requesting change for $10 and keeping the money when delivery boys responded.

The complainant against Welton was Percy Nicholson, Negro, employed by Solomon Kaitlin, who operates a grocery at 1000 Twenty-fifth street northwest.

Man Searched on Tip He Intended to Use Gun

Working on a tip that the defendant was going to "shoot up the court" deputy marshals yesterday searched Nathan Kaplan, 35 years old, Indiana avenue near Third street northwest, when he appeared in Judge John P. McMahon's court on a charge of threatening the life of Clara F. Reyer.

The marshals found no weapons on Kaplan. The tip, court officials said, came from the plaintiff in the case. The trial was continued until this morning when further testimony will be heard.

Orchestra Leader's Wife Fined.

A $10 fine for speeding was paid in Police Court yesterday when Mrs. Esther L. Brusiloff, wife of Leon Brusiloff, director of the Fox Theater Orchestra, appeared and pleaded guilty before Judge Ralph Given. She had been arrested by Lieut. M. D. Smith, of the Traffic Bureau.

King George's Son Arrives For Ras Tafari's Crowning

Emperor of Ethiopia Himself Goes to Railway Station to Greet Duke of Gloucester, Also Marshal D'Esperey, Who Presents Gift of Airplane.

Addis Ababa, Abyssinia, Oct. 28 (A. P.).—With the arrival today of the Duke of Gloucester to attend the coronation of Ras Tafari as Haile Belassie First Emperor of the Ethiopians, the representatives of fifteen nations are here for the great ceremony Sunday.

Enthusiastic welcomes were given the others, including H. Murray Jacoby and the American delegation.

Ras Tafari reserved his highest honors for the Duke of Gloucester because he is the son of another monarch, King George, and for Marshal Franchet d'Esperey of France—the latter because he not only has a distinguished military record, but also because French Somaliland is a close neighbor to Abyssinia.

For these the king himself went to the railway stations, whereas the others were met by the crown prince.

The reception to Marshal D'Esperey yesterday was particularly impressive. As the officer entered the city, accompanied by Gov. Chapon-Baissac of French Somaliland and half a dozen other French officials, an Ethopian military band blared the stirring strains of the Marseillaise and the emperor stepped forward to greet D'Esperey, who was a striking figure in the glittering uniform of a field marshal.

Then, with the emperor beside him in a royal automobile and accompanied by other high Ethopian royalty, the marshal was taken to the French Legation.

Following the example of Italy, the French envoy presented Ras Tafari a large military airplane, which will increase the sovereign's air force to nine and will supplement the emperor's armadas of military tanks, gifts by France and Italy on previous occasions.

Meanwhile, this primitive African metropolis, which sits 9,000 feet above the sea, has an extraordinarily festive appearance, what with all its visitors and decorations, and like an anthill with activity. Tens of thousands of white-clad and barefooted Ethiopians are working night and day that all preparations may be completed by Sunday.

The chief difficulty in the plans is that Ethiopian horsemen are finding difficulty in training ten high-strung pedigreed horses, imported from Hungary, to draw the coach that will convey the emperor and empress in the ceremonies.

Because the animals are so nervous, palace officials fear that they will become frightened by the blare of music and crash of cannon Sunday, thus endangering the sovereigns.

ZRS-5 Appropriation Included in Navy Budget

(Associated Press.)

Secretary of the Navy Adams said yesterday an appropriation for construction of the ZRS-5, the second of two Navy super dirigibles, had been included in the Navy budget to be presented to Congress in December.

David S. Ingalls, Assistant Secretary of the Navy for Aeronautics, said the Navy had asked for an appropriation of $1,500,000 for construction of the ship. The total appropriation sought for Navy aircraft, Secretary Ingalls said, was approximately $32,000,000.

KANCHOW BELIEVED IN HANDS OF REDS

Failure of Chinese City's Radio to Answer Call Arouses Fear.

INVASION LONG PLANNED

Hongkong, Oct. 28 (A.P.).—Failure of communication by wireless with Kanchow, a city of 250,000 population, in Kiangsi Province, caused fear here today that it had fallen to Communists, who have occupied the City of Kian since October 5.

The local government station's calls to Kanchow went unanswered, leading to the belief Reds had interfered with the Kanchow station, which is within the city walls.

Kanchow is in southern Kiangsi, four days' march from Kian. The former city has only 1,000 troops in its garrison. At Kian recently Red leaders intimated to Bishop Magnani and Father de Jenlis, Catholic missionaries, they planned to invade southern Kiangsi.

Released to Get Ransom.

The misionaries, captives of the Reds, later were released to obtain ransom for fourteen other missionaries, held as hostages. The released missionaries, arriving at Kiukiang, told of the Communists' plans.

At Kanchow there are thirteen foreign missionaries. Six are American Catholics, five British and two German Protestants. The Americans are all priests of the Vincentian order. Bishop O'Shea of Deep River, Conn., heads the Catholic group.

A report from Chiuchow, Northern Kwangtung Province, today said the American priests John McLaughlin, of Brooklyn, and Edward Young, of Jamestown, N. Y., who had been stationed at Nananfu, Kiangsi, left there October 9 en route to Canton.

Center of Red Movement.

Kiangsi Province, in central southeastern China, has rapidly been becoming the center of China's communistic movement.

Virtually all government in the province is in communistic hands. Some of its radical peasants are little more than bandits.

The principal Red stronghold was reported to be on a plateau 50 miles square northeast of Kanchow. It is well guarded and approachable only by a narrow pass.

Watson Will Renew Campaign by Radio

(Associated Press.)

Senator Watson of Indiana, the Republican leader, will renew his activity in the congressional campaign by delivering a radio address from Chicago at 10 p. m. (Eastern standard time) next Friday on "Republican Construction vs. Democratic Destruction."

He ill speak for 30 minutes over a Nation-wide hook-up of the National Broadcasting System. He recently cancelled speaking engagements on account of ill health.

350 Jobless Walk 25 Miles to Pray.

Quebec, Oct. 28 (A.P.).—Three hundred and fifty men today walked 25 miles from Quebec to the Shrine of Ste. Anne de Beaupre to pray for relief from unemployment.

INVESTMENT BUILDING
—has six high-speed elevators.
H. L. Rust Company
Agent

CAMPAIGN FOR JOBS IS LIKENED TO WAR

Woods Urges Women to Lend Utmost Efforts in Aiding Drive.

NEW YORK SPEEDS PLAN

New York, Oct. 28 (A.P.).—This period of united effort to give jobs to those who need them is like a time of war, Arthur Woods, chairman of the President's emergency committee on employment, today told women's club leaders from six States.

"This is war time now," he said, "and the common enemy is great suffering. It is making an assault upon our people.

"When Mr. Hoover wanted a job done in his program for conservation of food, the people who put it across were the women," Col. Woods said. "Now, the President expects equal results. If the women understand the problem, they can put it across again."

Meanwhile, New York City continued its efforts toward relief and providing jobs. Employment for 2,000 men until the end of the year was assured by an appropriation of $236,000 by the city board of estimate This plan makes available temporary jobs in the city parks at $5.50 a day. Each man will be employed for three days each week.

The police census of unemployed to date shows 18,806 persons are out of work. The census is not yet complete.

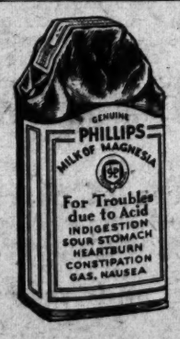

WHEN FOOD SOURS . . .

Sweeten the Stomach instantly

About two hours after eating many people suffer from sour stomachs. They call it indigestion. It means that the stomach nerves have been over-stimulated. There is excess acid. The way to correct it is with an alkali, which neutralizes many times its volume in acid.

The right way is Phillips' Milk of Magnesia—just a tasteless liquid; pleasant, efficient and harmless. But it kills excess acids. It has remained the standard with physicians for more than 50 years.

It is the quick method. Results come almost instantly. It is the approved method. You will never use another when you know.

Be sure to get genuine Phillips' Milk of Magnesia prescribed by physicians for over fifty years in correcting excess acids. 25c and 50c bottles—any drugstore. The genuine is always a liquid—never made in tablet form. Look for the name Phillips' on wrapper and bottle.

1855 · SEVENTY-FIFTH ANNIVERSARY · 1930

No more "order of the bathroom"

The old "order of the bathroom" with Dad first, Children next, and Mother last, is gone from homes with extra bathrooms. Transform a waste bit of space into one. See the materials at Crane Exhibit Rooms. For purchase and installation, consult a Crane Qualified Contractor-Dealer. You pay nothing until everything is in place. Then pay

ONLY 10% DOWN
the rest monthly under the
CRANE BUDGET PLAN

CRANE
PLUMBING AND HEATING MATERIALS
CRANE CO.
Exhibit Rooms, 1710 Connecticut Ave. N.W.
Branch, 1225 Eye St. N.W.

Consult a registered or heating contractor — CRANE QUALIFIED CONTRACTING DEALER — licensed master plumber who displays this symbol

WASHINGTON'S FINEST MEN'S WEAR STORE

Aristocratic
Snap Brim Hats
$5
(silk lined)

NEW, smart-looking hats authentically styled for Washington's most discriminating men . . . You'll like the dashing model sketched above . . . new, smart colors—the Silver gray, Malay tan and Briar brown . . . Silk lined . . . extra fine quality. Also welt edges.

RALEIGH HABERDASHER
1310 F Street

Read The Post's New Classified Ads

WOODWARD & LOTHROP
10TH 11TH F AND G STREETS

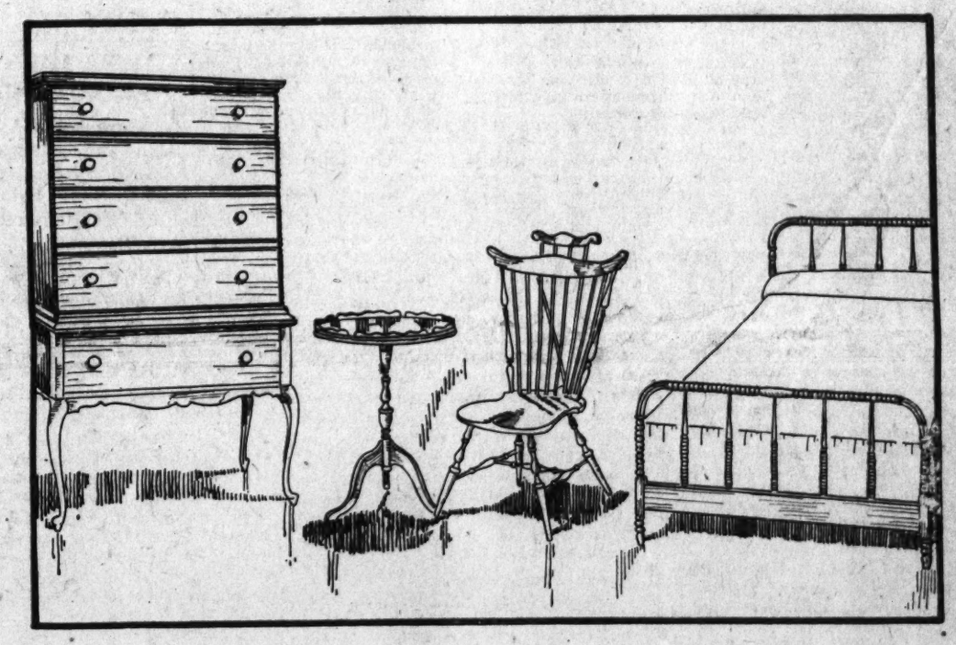

Maple Need Not Be Expensive

. . . And These Charming Low-priced Pieces Prove It

The Highboy, $50

One of many charming styles of highboys in our Maple Section. This popular Queen Anne type is of curly maple.

The Windsor Chair, $15

A Colonial favorite . . . this Windsor chair is a fine example of lovely maple at an attractive low price.

The Spool Bed, $45

This quaint spool bed is one of many popular Colonial styles in our Maple Section. Single size, $45. Double size, $50.

The Candle Stand, $16.50

Its ancestors lived in Colonial mansions . . . this reproduction is equally charming in today's boudoir — and an unusual value for $16.50.

MAPLE SECTION, SIXTH FLOOR.

"Traditions Up-to-Date"

The Subject of a Talk Today at 2:30

By Miss Cooper, Hostess of the
Irish and Scottish Linen Damask Guild

Linen damasks from Irish and Scottish looms . . . traditionally simple and smart . . . are being discussed and displayed all this week in our Linen Section. You will enjoy talking with Miss Cooper and seeing the seven perfectly appointed tables displaying the correct and charming ways to use linen damasks.

LINENS, SECOND FLOOR

MARKETING IS TOPIC AT REALTY SESSION

Census Bureau Official Talks on Problem as Detroit Meeting Closes.

DATA TO BE PUBLISHED

Detroit, Oct. 28 (A.P.).—Emergence of American industry into a distribution age and the increasing importance of the problem of marketing its product occupied the attention of the industrial property division of the National Association of Real Estate Boards at the concluding session of its fall meeting here today.

The increasing importance of the problem of marketing was brought up by Fred A. Gosnell, of the United States Census Bureau. He told the meeting of the census of distribution taken by the bureau in connection with the last census to obtain data for an approach to the problem.

The fruits of the Government's efforts were announced today as being compiled in book form by George C. Smith, director of the industrial bureau of St. Louis. The work will afford information to manufacturers seeking to determine definite market areas.

Gosnell said that the Government had made available for the first time information gleaned from more than 2,000,000 individual schedules showing where all kinds of products and commodities are made and where they are consumed. The information is expected to serve as a guide in the selection of future plant locations and in determination of distribution policies.

A year's study of various plans to bring additional capital to industries equipped to undertake more production, but which can not raise the necessary funds, was started today with the appointment of J. H. Van Vlissingen, of Chicago, as chairman of a committee to study the financing of industries requiring new capital.

The meeting closed tonight with an informal dinner at the Norton-Palmer Hotel, in Windsor, Ont.

Florida Oranges Move to Market

Capital Produce Places Assume Appearance of Season.

Washington produce markets during the last few days assumed a characteristic seasonal appearance with arrival of Florida oranges and Florida grapefruit, with Texas shipping a limited quantity of oranges. As many as 100 cars of Florida oranges have moved several days recently, according to a report of the Bureau of Agricultural Economics, Department of Agriculture.

An ample supply of late October sweet potatoes was reported. The report declared that the fall cabbage crop in South Carolina was good, with movement expected in late November.

A pronounced cut in the strawberry yield was foreseen on the basis of growers' reports. This was declared due to the drought and the scarcity of plants to reset strawberry beds, especially on the Eastern Shore of Virginia, Maryland, and in several other States.

CAPITOL RUM BUYERS HIT

Continued from Page 1.

ment legislation on the floor of the House, as regularly as it came up, and who was also one of my good customers. He said to me:

"George, I know my district is overwhelmingly dry. The people there believe in prohibition. They can have my vote for all the prohibition legislation they want as long as they want it. If the day comes when I get ready to retire from Congress it will be time enough for me to vote the way I drink."

"Dry" Customers' Attitude.

This particular member had no wish to keep liquor away from the other fellow, but he figured it as a practical matter that if he wanted to keep his seat in Congress he would have to vote with the majority of his constituents on this question. I found that same view pretty general among my "dry" customers.

There is no question in my mind that the various polls that have been taken in the last year or two and the referendums in some of the Western States have put courage into members of the Senate and House to vote their own personal convictions on Prohibition. Most of them won't switch until they are sure of their ground, but as soon as they become convinced their districts have gone "wet," the members I refer to will change from the "dry" to the "wet" column.

I would say that if the entire membership would vote today as they drink, you could get the required two-thirds majority in the House and Senate right now to submit the Eighteenth Amendment to the States for repeal or modification. But in my opinion these members won't act on that question until they are sure they can get by with it in their own districts.

Courtesy Breeds Secrecy.

In telling of my personal experiences with members of Congress, I figure I am doing them no harm and may be giving the general public some information that they are entitled to get.

As a matter of fact, every member of Congress who knows what is going on about him will agree that what I have told is a true picture of present conditions. More than one customer of mine will read this story and be pleased that it has been told even if he is in no position to tell it himself.

I think the reason for so much secrecy about liquor consumption on Capitol Hill has been due to what they call "senatorial courtesy." The members of the Senate regard it as a kind of a club and they don't like to tell about law observance on Capitol Hill because it might reflect on some of their associates. They practice the same rule in the House, although they don't call it by the same name.

Through With Rum Trade.

In telling this story I have not felt any malice toward any one or had any desire to injure the reputation of any man with whom I dealt. The fact is I have a kindly feeling toward members of Congress in general, and believe most of my customers will retain the same attitude toward me.

I want the world to know that I am through with working on Capitol Hill, or any place else, in the kind of business that has engaged me for the last ten years.

People who knew of my work with members of Congress sometimes asked me if I hadn't "made a million." The truth is that I never made more than a good living to support myself and my family. That was because I never went in for any of the side lines of prohibition, and never will.

One of the bad features I have observed under present conditions is that the prohibition laws make other worse offenses easier, but for ten years I stuck to my own business, worked hard, and have never even been charged with any other offenses.

No Feelings Toward Judge.

I can see plainly now that if I had gone into a different business and worked as hard as I have on Capitol Hill during the last ten years, I would be a whole lot better off today. So I intend to make a fresh start at some work that is more useful to society and more satisfying to myself.

Last July I stood at the bar in the District Supreme Court at Washington and got a sentence of eighteen months from Federal Judge Adkins for violation of the Jones "five and ten" law. If that sentence sticks it will be the first I have ever received for a felony. My other arrests for violation of prohibition laws were for misdemeanors.

I have no complaint to make against Judge Adkins. The case had been tried before Judge Gordon, and the jury had convicted me on the testimony of Sergt. George Little of the Washington vice squad that he had arrested me in front of the Senate Office Building with a pint of liquor on my person.

Appeal Is Pending.

The officer making the arrest had no warrant, but claimed justification on account of my previous arrests. That is the point the case will hinge on when it goes to the United States Court of Appeals a few months hence—whether they had the right to arrest me without a warrant.

I am willing to take my medicine without squawking, but I am going to put up a fight for my rights under the sections of the Constitution they tell me were adopted long before the prohibition amendment went into effect.

I have already served six months in the District Jail at Washington on previous deliveries to members of Congress.

Maybe I have some more coming to me, but I don't like to serve eighteen months more if it means the loss of my American citizenship.

Customers' Need Responsible.

Many good people may wonder how a man who had volunteered in the World War and served with the A. E. F. in France could come home and operate the kind of a business I handled on Capitol Hill.

I am willing to leave that question to the great majority of the folks who read my story. This, at least, is plain to every one, that I never went into the House or Senate Office Buildings without finding a welcome there from some member of Congress or his staff who had given me an order to deliver what I brought in. Every member of Congress and every secretary or clerk of a committee is under an oath to uphold and protect the Constitution. He has to take that oath before he gets on the Government pay roll.

Considering that I took the risk and did the leg work from 1920 to 1930, I am more than willing to let the general public decide how I stack up with the senator or representative who ordered the stuff and consumed it on the premises or transported it to his home.

(The end.)

(Copyright, 1930, Press Publishing Co., N. Y. Evening World and Washington Post.)

Princess Is Given Judicial Guardian

French Court Takes Steps to Protect Fortune of Elderly Bride.

Paris, Oct. 28 (A.P.).—A French court today decided that a judicial guardian should be appointed to supervise the property of the 73-year-old Princess Marie Charlotte Constance de Broglie, who last month married Prince Louis Ferdinand d'Orleans-Bourbon, 41.

"It is necessary to defend the great fortune of the princess against disquieting covetousness," read the decision. Under its provisions the princess will be unable to use any part of her fortune for the benefit of her husband.

The court also charged that there were certain irregularities in the marriage of the couple, which took place at a London registry office.

THERE MUST BE A REASON THAT—

Dr. Gordshell's All Healing Salve has been a steady seller for 75 years, for Boils, Burns, Bone Felons, Cuts and Sores, Hemorrhoids and Skin Diseases.

35c. At All Drug Stores

The Gordshell Chemical Co.
Baltimore, Md.

Norfolk & Western Will Aid Business

$1,892,734 Is Authorized for Construction Work; Dividend Voted.

Philadelphia, Oct. 28 (A.P.).—In addition to declaring the regular dividend of $2.50 a share on the common stock and an extra dividend of $2, making the total dividend for the year $12, the same as last year, the board of directors of the Norfolk & Western Railway today authorized the expenditure of $1,892,734 for various purposes.

"This work has been authorized by the board," it was announced, "with the idea of keeping its forces at work and providing business for the industries furnishing the materials and supplies necessary to complete the work authorized and thereby generally aiding in the recovery of business." The money will be used, it was announced, for the building of bridges on the railway's Shenandoah Valley line in Virginia at a cost of $383,500; the installation of new signals on its main line between Roanoke and Forest, Va., $63,000; extensions to warehouses at Lambert Point, Va., to provide additional storage facilities for commodities handled in cargo lots, $255,000; the construction at its shops in Roanoke of ten class Y4A Mallet locomotives and to provide additional heavy locomotive equipment, at a cost of $1,100,000, as well as numerous smaller expenditures.

Truck Driver Drowns In Plunge Into River

Richmond, Ky., Oct. 28 (A.P.).—A man identified by papers in his pocket as Peter Lipari, 40, of Minden, W. Va., was drowned early today when he drove his truck into the Kentucky River at the Boonesboro Ferry.

The accident was discovered when the ferry boat, returning from the Clark County side of the river, struck the top of the submerged truck. With the aid of grappling hooks and cables, operators of the ferry pulled the truck out of the river and found the victim inside the closed cab.

Rate Change Asked By Western Lines

I. C. C. Gets Joint Petition for Readjustment of Rail Schedules.

(Associated Press.)

Western railroads yesterday joined in petitioning the Interstate Commerce Commission for revision of a decision readjusting Western trunk line rates.

Though the commission's projected schedules are intended to increase Western rail earnings by $12,000,000 per annum, the petition quuestioned the possibility of such a sum being earned by revised rates and urged it would be inadequate in any event.

During the first seven months of 1930 it was stated traffic volume has altered and decreased to the extent that the commission's new rates would not earn any extra money for the carriers. The decision at which the petition was aimed was intended to become effective in November, but in view of the petition and of the difficulty of preparing schedules it probably will not become effective for an indifinite period.

Receiver Is Appointed For Charles V. Bob Co.

New York, Oct. 28 (A.P.).—Federal Judge Alfred C. Coxe today appointed the Irving Trust Co. receiver in bankruptcy for Charles V. Bob & Co., as an aftermath of the involuntary petition in bankruptcy which was filed yesterday.

The petition for the receivership stated the company's assets consist mainly of Metal and Mining Shares, Inc., Metal & Mining Founders shares; stock of the Rainbow Luminous Products Co. and Golden Center Mines Co., bank accounts with the International Trust Co., the Guaranty Trust Co., and Chemical National Bank; also an estate at Montauk Point, Long Island., and the Westward Hotel in Phoenix, Ariz.

HEAD HURT?

WORK won't wait for a headache to wear off. Don't look for sympathy at such times, but get some Bayer Aspirin. It never fails.

Don't be a chronic sufferer from headaches, or any other pain. See a doctor and get at the cause. Meantime, don't play martyr. There's always quick comfort in Bayer Aspirin. It never does any harm. Isn't it foolish to suffer *any* needless pain? It may be only a simple headache, or it may be neuralgia or neuritis. Rheumatism. Lumbago. Bayer Aspirin is still the sensible thing to take. There is hardly any ache or pain these tablets can't relieve; they are a great comfort to women who suffer periodically; they are always to be relied on for breaking up colds.

Buy the box that says Bayer, and has Genuine printed in red. Genuine Bayer Aspirin doesn't depress the heart. All druggists.

BAYER (BAYER) ASPIRIN

Read The Post's New Classified Ads

Capital
$3,400,000

Surplus
$3,400,000

When Your Business Interests Pass to Your Executor

Many problems concerning the proper handling of your property will arise after the interests of your business pass to your Executor. Problems will appear that are more technical than those that now confront you in your daily business life, because they must be interpreted and discharged by your Executor in accordance with the terms of your Will.

Regardless of their nature and significance, these problems will be competently handled if your Executor-Trustee has estate experience, financial responsibility and qualities that assure permanence.

The management of property and settlement of estates have been a part of the every-day business of this Trust Company for more than forty years. Its services are specially designed and organized for these purposes and its field of work covers every estate problem.

Consult with the Officers of our Trust Department

AMERICAN SECURITY AND TRUST COMPANY
15th and Penna. Ave.
WASHINGTON'S LARGEST TRUST COMPANY

Branches:

Central—
7th and Mass Ave.

Northeast—
8th and H Sts. N.E.

Southwest—
7th and E Sts. S.W.

Northwest—
1140 15th St. N.W.

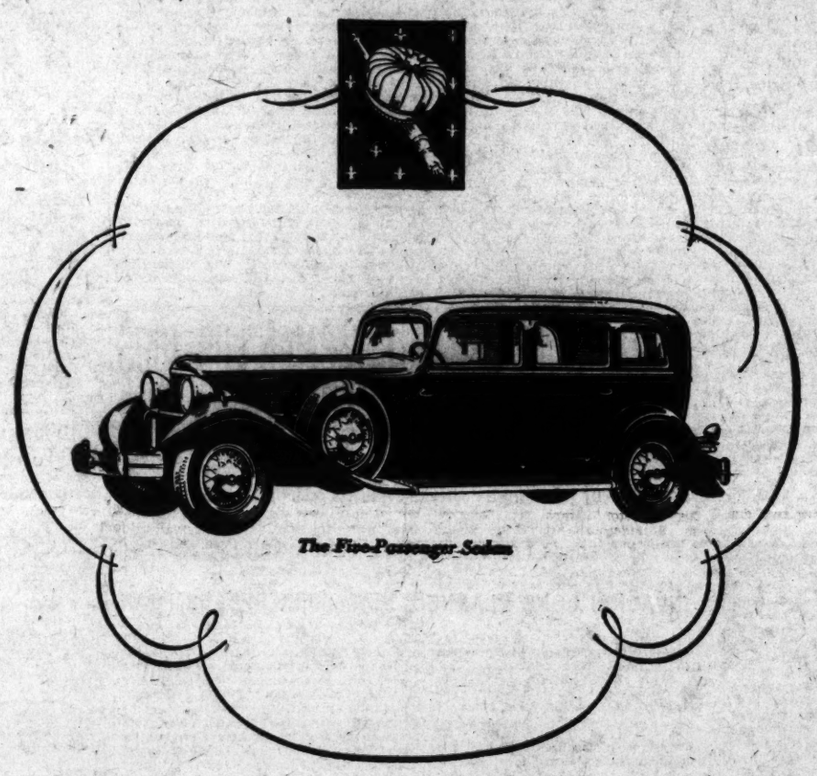

The Five-Passenger Sedan

Reo-Royale
EIGHT

A car of character and striking originality. Very luxurious and tasteful inside and very easy to handle. You will see nothing like it in America for a long time to come.

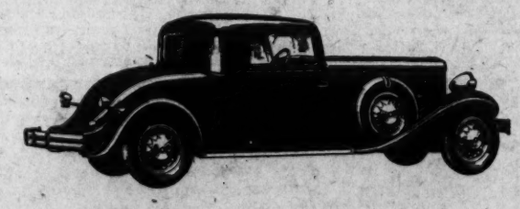

The Two-Passenger Coupe with Rumble Seat
Positive-pressure, one-shot lubricating system. Interior adjustable sun visors. Four cowl ventilators.

The Five-Passenger Victoria
Reo Silent-Second Transmission. Down seat pillows over full Marshall springs. Generous deck space for trunk or storage.

DICK MURPHY, Inc.
RICHARD J. MURPHY, *President*

Sales and Service
1724 Kalorama Road

DM

Sales Branch
604 H Street N.E.

Dependable Motorcars
Special Display Room Connecticut Ave. at L St.

EVENTS OF INTEREST IN SOCIETY CIRCLES OF CAPITAL

Political Life Is Embraced By Mrs. Wingo

Will Take Up Work of Husband in Halls of Congress.

WITH the zeal and courage of the true Southern woman, Mrs. Otis T. Wingo comes to the front of the political stage bearing the standard of Democracy and heading straight for the House of Representatives. In accordance with the wishes of her dying husband, former Representative Wingo, of Arkansas, Mrs. Wingo took the leap into politics a few days ago and, if all signs of the wiseacres are correctly appraised, the lady from De Queen, Sevier County, will be victorious on election day.

Without a moment's hesitation Mrs. Wingo took up the burden of politics as she put aside her personal grief to enter the fray shortly after Mr. Wingo's death.

Never before has the little lady from Arkansas faced the spotlight of public favor (and according to all returns from her home State it is 100 per cent favor), as her life has been one of sheltered domesticity. She may have been interested in clubs and all the usual endeavor attributed to women, yet she has engaged in little public speaking, "they" say. But with poise and assurance she seems to be carrying on as a candidate for the Fourth District of Arkansas.

And it is equivalent to election. Almost solidly Democratic the State of Arkansas surely is on the verge of sending another woman representative to Congress and under the same circumstances which led to the election of Mrs. Pearl Peden Oldfield, who also, in 1929, took up the work of her husband, the late Representative Allen Oldfield, of the Second District.

Significant of the gallantry of the South—and of politicians of the old type—is the withdrawal of the candidacy of Mr. A. D. Du Laney, of Ashdown, Ark., from the Democratic field upon the receipt of former Representative Wingo's last letter in which he outlined to his friend his hopes that his wife might "carry on" after his death. With true chivalry, Mr. Du Laney stepped down from the slate and is assembling the voters of his State in support of Mrs. Wingo.

Not a hard task. For "running" on the Democratic ticket in Arkansas is like riding on a merry-go-round. You just whirl on, gayly and carefree, until the thing stops and then sign up for another ride. Even the Republicans of the forested State of the Southwest are rallying to the idea of augmenting the light brigade in Congress. Almost to a man, political leaders have signified their faith in Mrs. Wingo, a pretty gesture and one of exceeding interest.

Unless all signs fail, Mrs. Wingo's quiet life about the hearthstone is flickering, at least for three years. Her chief champions, of course, are her son, Mr. Otis T. Wingo, a student at Princeton, and her daughter, Miss Blanche Wingo, who, it is said, has elected to make her future home in Washington anyway, as she will marry a professional man in the Capital.

Already the feminine group "on the hill" is waving a welcome from their own busy camps and, perhaps, some of them wishing the sailing were as smooth and the shoreline as smiling.

Mrs. Walsh to Entertain For Mrs. Marshall.

Vice President Curtis and Mrs. Edward Everett Gann will be the honor guests at a dinner given by Mrs. Thomas F. Walsh at the Mayflower on November 16 for her guest, Mrs. Thomas Riley Marshall, who will come to Washington for an extended winter stay. Mrs. Marshall, widow of former Vice President Marshall, divides her time between her old home, Indianapolis, and Phoenix, Ariz., where she has passed most of her winters for several years.

Mrs. Edward Everett Gann and Mrs. Frank P. Hines will be honor guests at a luncheon given by Mrs. William Wolff Smith November 6 at the Willard Hotel.

Mrs. Ray Lyman Wilbur, wife of the Secretary of the Interior, went to New York yesterday to stay until the end of the week.

The First Secretary of the German Embassy, Herr Rudolph Leitner, was host to a small group at luncheon yesterday at the Willard Hotel. Herr Leitner returned to Washington Sunday after several weeks' stay in Europe.

The Counselor of the Netherlands Legation, Mr. L. G. van Hoorn, entertained at luncheon yesterday at the Carlton.

The National Society Magna Charta Dames, of Philadelphia, will entertain at a buffet luncheon following their meeting at the Willard Hotel November 5.

Mrs. Victor Alfaro has returned from Philadelphia, where she spent the week-end with her husband, Dr. Alfaro, who is taking a postgraduate course in medicine there.

Mrs. Alfaro is spending the winter with her parents, Mr. and Mrs. John Hamilton.

The Counselor of the German Embassy and Frau Kiep have gone to White Sulphur Springs, W. Va. They will spend the week-end visiting at Washington and Lee University, returning to the Capital on Tuesday.

The Secretary of the Czechoslovak Legation and Mme. Papanek are spending a few days in New York.

Mrs. Tracy Dows has gone from New York to Foxhollow Farm, her home in Rhinebeck, N. Y. She will spend a short time there before returning to her home in Georgetown.

Southern Maid Here

Underwood & Underwood.

MISS ELEANOR SPENCER has come from Charlotte, N. C., to spend the winter as the guest of Mr. and Mrs. Frank Westbrook.

Miss Sorabji Will Be Feted In Washington

Indian Barrister Is to Be House Guest of Mrs. Hopkins.

Arriving in Washington November 4, Miss Cordelia Sorabji, of India, will be the guest of Mrs. Archibald Hopkins during her sojourn in the Capital. One of the outstanding women of her country, the visit of Miss Sorabji is anticipated with keen interest. She is coming from Canada, where she has been lecturing.

Miss Sorabji is a barrister of law of the High Court of Calcutta. She beat all English women to the bar, having been admitted to the legal profession in 1892, after receiving her degree of bachelor of civil law at Oxford University.

The English-Speaking Union will give a luncheon in her honor at the Willard on Thursday, November 6, and other festivities will be arranged, although the length of her visit in the Capital is uncertain and no parties have yet been planned.

A modern to the last degree, Miss Sorabji recounts with enthusiasm the strides that women of her country have made intellectually. "When Indian women go modern, they know no half measures," she says. Miss Sorabji cites the case of a school teacher, whose husband was of the same profession. The wife, however, earned a salary four times as large as her husband. He was finally relegated to the home and the task of bringing up their three children, while his wife continued to bring home the pay check.

The first of a series of at homes will be given by the District branch of the National Woman's Party, at Alva Belmont House, national headquarters, 144 B street northeast, on Tuesday evening, November 4, at 8:30 o'clock. There will be a musical program and refreshments during the evening. Bridge players will be given an opportunity to indulge in their favorite pastime. Mrs. Paul M. Linebarger, District chairman of the party, is hostess for the at homes.

Mr. New Plans to Fish And Hunt at Turtle Lake.

Mr. Harry S. New will leave the end of the week for Indianapolis, where he will be until after election. From there he will go to Turtle Lake for a month's fishing and hunting. Mrs. New will not make the trip to their Indiana home, but is remaining at Edgemoor.

Mrs. Lawrence Townsend entertained at tea yesterday at Wardman Park Hotel.

Mrs. Clarence Crittenden Calhoun is in New York, where she will spend a few days.

The entertainment committee of the Annapolis Roads Club has completed plans for a dinner dance to be held at the clubhouse on Halloween, the members and their guests being requested to wear costumes. The floor committee consists of Mr. Sylvanus Stokes, jr., Capt. Gust J. Van Lennep, Commander F. P. Conger and Lieut. Comdr. W. L. Ainsworth.

Brig. Gen. Stanley H. Ford will sail today on the liner America, of the United States Lines, to take up his duties as military attache at the American Embassy in Paris. Also on the same ship is Mr. Harry Lee Milbourne, American consul at Cologne.

Miss Elizabeth Van Dyke Jobe and her mother, Mrs. Nannie Greene Jobe, are the guests of Mr. and Mrs. Charles Felix Harvey in Kingston, N. C. They went to attend the marriage of Miss Mary Lewis Harvey to Mr. Arthur Wilson, of New York, which took place Saturday. Mr. Wilson is a nephew of former Senator Atlee Pomerene, of Ohio.

Miss Wall Becomes Mr. Hines' Bride Today.

Miss Frances Winthrop Wall, daughter of Dr. and Mrs. Joseph Stines Wall, and Mr. Frank T. Hines, jr., son of Brig. Gen. and Mrs. Frank T. Hines, will be married this afternoon at 4 o'clock by the Rev. Herbert Scott Smith, rector of St. Margaret's Church. The wedding will be held at the home of the bride's parents.

After the ceremony there will be a reception for the bridal party and friends.

Mr. and Mrs. Walter D. Denegre arrived in the Capital yesterday morning from Villacrest, their summer home in Manchester, Mass., and are at the Mayflower.

Miss Mabel Choate gave a luncheon at Stockbridge, Mass., on Monday for Miss Alison L. Laughton, of Boston. Her guests were Mr. and Mrs. Alexander C. Sedgwick, of London; Mr. and Mrs. Owen Johnson, Mr. Edward Crowninshield and Mr. Francis W. Crowninshield.

Mrs. Gertrude B. Brooks, of New York, is at the Willard Hotel while visiting in Washington.

Blochs Hosts At Dinner for Naval Group

Mr. and Mrs. McLean Among Guests at Function.

Capt. C. G. Bloch, commandant of the navy yard, and Mrs. Bloch entertained at dinner last night before the first of the series of dances given by officers of the yard and naval station in the "sail loft" at the navy yard.

Their guests included Rear Admiral and Mrs. Ridley McLean, Capt and Mrs. Puleston, Lieut. Comdr. and Mrs. R. S. Field, Miss Ethel Bloch, daughter of Capt. and Mrs. Bloch, and her house guest, Miss Peggy Howe, of Newport; Miss Hind, Lieut. Howard and Lieut. Rumbo, of the Argentine navy, and Mr. Samuel Bryant.

Mrs. John Allen Dougherty has leased her house at 1712 R street to Brig. Gen. Samuel E. Tillman, U. S. A., retired, who will make his home there this winter with his daughter, Mrs. Tillman Martin.

Lieut. W. M. Dillon, U. S. N., and Mrs. Dillon, who are stationed in Washington, have rented the other house of Mrs. Dougherty, directly across the street at 1713 R street.

Mrs. Dougherty will spend the winter at the Mayflower, as has been her custom for the last few years.

Mr. and Mrs. E. M. Toland, of Washington, are spending some time at the Park Central Hotel in New York.

Among the recent arrivals at the Ambassador Hotel in Atlantic City are Mr. and Mrs. S. T. Abbott, of Washington.

Mrs. Julian Knox Morrison, with her small son, Julian Knox Morrison 3d, is visiting her parents, Mr. and Mrs. William M. Hallam, at their home on Idaho avenue, prior to joining Lieut. Morrison, U. S. N., in Honolulu early in December.

Mrs. Carl Robertson Kurtz has as her house guest her mother, Mrs. V. W. Shields, of Jacksonville, Fla., who will remain with her until the last of November. Mrs. Kurtz and Mrs. Shields will leave today for a short visit in Richmond, Va.

Mrs. Margaret Sheridan O'Connell, Miss Julia Teresa Sheridan, and Miss Annette Sheridan have returned to Washington after spending five months at their summer home at Cazenovia, N. Y., and have opened their house on Twenty-first street for the winter.

Miss Lina Macatee has gone to New York, where she will spend several weeks as the guest of her sister, Mrs. Theodore Repplier.

Mrs. James Y. Pennebaker went to New York on Monday with Mrs. George E. Hamilton and Miss Mary Emily Hamilton. They will return tomorrow.

Card Party Planned For Grace Church.

The Rev. Meade Bolton MacBryde will entertain at a bridge and mah jong party on Wednesday evening, November 12, at 8:30 o'clock, in the Chinese room at the Mayflower. The party is being given for the benefit of Grace Episcopal Church.

A Halloween dinner dance will be held at the National Woman's Country Club on Friday night. Invitations have been issued to about 150 guests, including the debutantes of this season and last.

Mrs. M. du Pont Lee and small child, of Greenwich, Conn., are the guests of Mrs. Marguerite du Pont Lee at the Powhatan.

The District of Columbia D. A. R. national defense committee will meet with the chairman, Mrs. R. Winston Holt, in the tearoom of the Washington Club on Saturday at 8 o'clock. The speaker will be Mrs. E. V. Wilcox, who has lately returned from Russia and will give her impressions of the country.

Mrs. J. Thompson Wailes, who makes her home at the Mayflower, is spending the week in New York.

Mrs. Agnes Twohey Gray entertained at luncheon yesterday at the Willard Hotel, having among her guests Mrs. Frank Stetson and Mrs. Clyde Cruit.

Mrs. Gray will entertain at a reception at her home in Chevy Chase tomorrow evening in honor of Mrs. Charles Fletcher, of Philadelphia, who is the house guest of her sister, Mrs. William C. Keegin, at her home on Twenty-seventh street. Mrs. Gray will entertain at another evening party in her home on Saturday, November 8.

Among those who will entertain at the opening of the New Shoreham tomorrow night are the Secretary of the Roumanian Legation and Mme. Andrei Popovici, Mr. and Mrs. Peter Q. Nyce, Mr. and Mrs. Wallace Chiswell, Mr. and Mrs. L. W. Estes, Mr. and Mrs. Lem Towers, Mr. and Mrs. J. R. Leighty, Mr. and Mrs. Charles S. Elliott, Mrs. V. M. R. Agnew, Mr. Donald Woodward, Mr. Holley Stover and Mr. Horace Luttrell.

The marriage of Miss Elizabeth L. Corby, daughter of Mrs. Elliott Corby, and Mr. Ralph Sturges, jr., of New York, will take place today in New York, where the bride has been making her home. She will be attended by her sisters, Mrs. Donald D. Thompson and Miss Mildred Corby. Mr. John M. Sturges will be best man for his brother and Mr. Thomas I. O'Connor, Mr. Gerard Benziger and Mr. H. Murray MacElhinney will be the ushers.

The bride's mother, who formerly lived in Washington, went to California about a year ago and her three daughters live in New York.

Mrs. Lee Clinton, of Tulsa, Okla., is the guest of Col. and Mrs. William A. Shunk at the Brighton Hotel.

Miss Bell Gurnee, who is spending sometime in Tucson, Ariz., will return to Washington on November 10.

Mrs. William Huston Johnson entertained at luncheon yesterday at Wardman Park Hotel.

Army Matron

Underwood & Underwood.

MRS. EVERETT S. HUGHES, wife of Maj. Hughes, of the general staff, is one of the hostesses of the Army group.

Tea Is Planned In Compliment To Mrs. McKee

Mrs. Frederick H. Brooke to Be Hostess Today for Her Guest.

Mrs. Frederick H. Brooke will give a tea today for her daughter-in-law, Mrs. E. Bates McKee, who is in town for a day or two from Paris. Mrs. Brooke will have a few of her friends and a group of Mr. McKee's old friends in Washington.

Mrs. McKee arrived in the United States only a week ago, going directly to Minneapolis, where she was the guest of her parents, Mr. and Mrs. Charles Pillsbury. She will leave Washington for New York the latter part of the week and sail on Tuesday to join Mr. McKee in Paris.

Capt. Paul Wilstack entertained a party at luncheon yesterday at the Carlton.

Three War Planes Fly To Wedding of Pilot

Three planes of the Ninety-Sixth Bombardment Squadron took off from Bolling Feild yesterday afternoon in fighting formation on a mission which was distinctly unwarlike. They carried six officers of the squadron to Columbus, Ohio, to take part in the wedding of a fellow pilot.

The bridegroom, Lieut. John H. McCormick, is to be married to Miss Mary Sutherland at 4:30 o'clock today in Columbus. His Air Corps pilot friends may uncork a few tricks over the staid midwestern city to wish him good luck.

The three big Keystone bombers are from Langley Field, Va., and one of them participated yesterday in the Army observation of Navy Day. The other two flew up in time to make connection for the hop over the mountains to Columbus.

DULIN & MARTIN
ORIENTAL RUG DEPARTMENT
SECOND FLOOR

SCATTER SIZE PERSIAN RUGS
APPROXIMATELY 3x6 FEET
$29.50

See their rich, mellow colorings! Touch their soft, fine velvety texture! Only then will you realize their true value.

Specials in Room-Size
A LARGE selection of 9x12 Royal Sarouks . . . Ispahans . . . Kirmanshahs . . . Lillihans—at proportionate savings, starting at $185

DULIN & MARTIN
Connecticut Ave. and L
PARKING SERVICE—Connecticut Ave. Entrance

GRUEN WATCHES
NATIONALLY KNOWN
Paul's
WATCH SHOP
REPAIRING
Phone Natl. 0757 1322 G St. N.W.

Mrs. K's
Toll House Tavern
Colesville Pike Silver Spring, Md.

Twenty Minutes' Drive
Straight out 16th street to Maryland State line, then right one mile through traffic light brings you to this colorful old Tavern for a wonderful
Top Sirloin Steak Dinner
Or Special Chicken, Chops and Country Ham Dinners.
Sunday Breakfast, Too.
Phone Silver Spring 5 for Luncheon Teas Dinners
Noon to 8:30 P. M.
Reached also by "Four Corners" bus hourly.

GIFTS
In every department of this store you'll find a host of suggestions, for appropriate and distinctive gifts. New arrivals include:
Game Sets—for bridge, poker and backgammon, the royal game of India.
French Style Wardrobe hand luggage with up-to-date American innovations.
Florentine Leather portfolios, photograph frames and desk sets.
Imported Fitted Travel Cases.
Camalier & Buckley
Fine Leatherware
1141 CONNECTICUT AVENUE
Just Above the Mayflower

Fifth Avenue Fashions

The smart juniors are choosing lightweight tweed bolero frocks for early fall school wear.

This one has all the new features of the grown-up mode.

The all-around box-plaited skirt has a snug hip yoke. The skirt is stitched to the sleeveless waist to affect a tuck-in with leather belt marking the natural waistline.

Jersey, wool crepe, wool challis prints and linen are equally suited to this model.

Style No. 269 may be had in sizes 6, 8, 10, 12 and 14 years. Size 8 requires 2¼ yards of 39-inch material for bolero and skirt with ¾ yard of 35-inch material for waist and ½ yard of 35-inch contrasting.

Price of pattern 15 cents. Address Fashion Department, Washington Post, 259 Fifth avenue, New York City.

269

Inclosed is 15 cents. Please send to

Write name clearly.

Street and Number.

City. State.

Pattern No. Size.

—French Gowns—
Copied and remodeled. Your wardrobe made smart and wearable.
Mme. Jeanne
1929 K st. nw. Met. 4543.

"WILLIAM ROSENDORF"
The Original G St. Furrier
Serving Washington 24 Years
REMODELING REPAIRING
Charge Accounts
1215 G Street
Furs Made to Order
Nat'l 8663 Met. 9285

Latest in
LADIES' HAND BAGS
Leather With Moire Finish

Following the fashion for shoe and hand bag ensembles we offer a novelty leather called "Crepe Fantasi," which is also being exploited in shoes. This leather has an iridescent, moirelike finish, and is shown in combination with calfskin or used alone.

It is offered in such shoe colors as dark brown, green and black.

While the leather bags shown conform to the requirements of the tailored mode, individuality of design is achieved by intricate manipulating of the leather in folds and pleats.

$5 and $7.50 Each

R. P. Andrews PAPER COMPANY
724 13th St. 17th and I Sts.
General Offices and Wholesale Paper Warehouses
1st and H Sts. S. E.

Read The Post's New Classified Ads

Waterman's
Lady Patricia

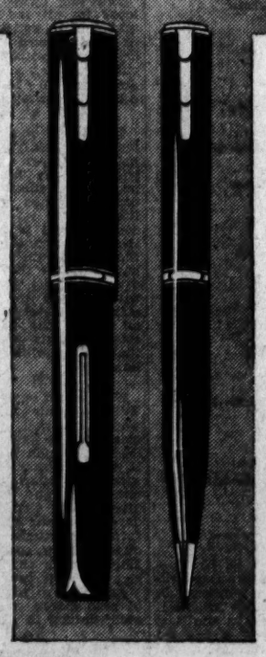

There's a beautiful new pen at your Waterman's dealer *now* — Waterman's Lady Patricia. In three smart costume colors—*Persian*, glowing like a black opal; *Jet*, contrasted with chromium trim; and *Onyx*, a cream-and-tawny combination. Designed by women for women—and completely feminine from cap to pen point. : : When you try this new pen be sure to have it filled with Waterman's ink—*the ink that's made for fountain pens*—Waterman's new Blue Ink for general correspondence and school use, Waterman's Blue-Black Ink for record purposes. Then ask to see Waterman's finest man's pen—the Patrician. Your choice of five jewel colors and seven pen points Pen, $10; pencil, $5. A wonderful gift, when you want the best. Other Waterman's in great variety of models and prices.

— A SMART CLASP REPLACES THE MASCULINE CLIP
— HOLDS IT SECURELY IN PLACE IN YOUR HANDBAG
— SEVEN TYPES OF PEN POINTS TO CHOOSE FROM
— ONE OF WHICH FITS *YOUR* HANDWRITING EXACTLY
— GRACEFULLY SHAPED TO FIT FEMININE FINGERS
— YET HOLDING PLENTY OF INK
— FIVE DOLLARS FOR THE PEN, THREE FOR THE PENCIL
— OR BOTH, IN A BEAUTIFUL GIFT BOX, EIGHT DOLLARS

Every Waterman's is guaranteed forever against defects. Service Stations are maintained at the addresses below for the purpose of making good our guarantee and for servicing our pens as required.

L. E. Waterman Company
191 Broadway, New York • 40 School St., Boston
129 So. State St., Chicago • 609 Market Street, San Francisco • 263 St. James Street, Montreal, Canada

Waterman's

Announcing . . . .
DINNER DANCING
Starting Friday, Oct. 31st
5-Course Dinner
$1.50
Served from 6:30 till 9 P. M.
(No Cover Charge at Dinner)

SUPPER DANCING
10 till 1
NIGHTLY
(Except Sunday)
$1
Saturdays and Holidays
10 till 2, Cover Charge $1.50

Washington's Smartest Restaurant
Le Paradis
No. 1 Thomas Circle
CALL CHARLIE, NORTH 8720, FOR RESERVATIONS.

RADIO
BRIDGE
GARDEN HINTS

FEATURES of INTEREST to WOMEN

HOME HINTS
HOROSCOPE
FASHIONS

WORK ON BRIDGE

COULD YOU HAVE MADE MORE?

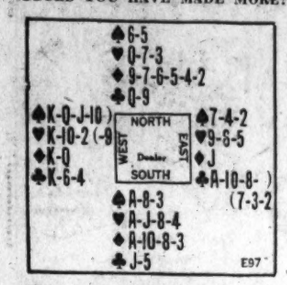

With the above hand at Auction Bridge South would bid one No Trump and West, a little short of the requisite strength but influenced by his honors, would bid two Spades, which would hold the contract.

At Contract Bridge South would bid No Trump, West two Spades, North would pass and East, with the knowledge that West would not bid Spades over a No Trump without material strength in the Spade suit, would bid four Spades; he has normal support in trumps, a singleton Jack and a six-card suit headed by an Ace.

Played at Auction Bridge with West the Declarer and a two-Spade contract, North had to choose between leading from a weak six-card Diamond suit or from a doubleton headed by a Queen in Clubs. South having bid No Trump, North decided that although Queen from Queen-x is a notoriously disadvantageous lead, a strengthening card might be of advantage to South and the lead might result in North's obtaining a ruff. West passed the Queen of Clubs up to his King, keeping the long Clubs in dummy, and then led a trump, which was won by South.

South did not dare return Clubs up to the complete command in dummy, and tried to save game by cashing the Ace of Diamonds and then leading the Ace and another Heart with the hope that North had the King; but West had it and won the trick. West then exhausted the adverse trumps in two leads and led a Club. When North played the Nine, West, assuming that North's original lead had been from Queen-Jack-Nine, finessed the Ten in dummy. Of course South won with the Jack and cashed a good Heart; so North and South won a Spade, two Hearts, a Diamond and a Club, and the Declarer took only eight tricks.

Could you have made more?

THE CORRECT PLAY.

The error occured when Declarer finessed dummy's Club Ten at trick 8; the fact that the Jack was in the South hand was just as evident as if he had seen it. South would not have bid No Trump with a singleton Five of Clubs. He must have had at least two Clubs and the Jack was the only unplayed Club outside of the Declarer's two hands when the fatal Ten play was made. If East had won with the Ace and cashed the remaining Clubs, Declarer would have lost only the three tricks represented by South's Aces.

(Copyright, 1930.)

Ann Interprets the Mode

An interesting coat from Redfern is made of black and white tweed, with matching scarf, trimmed with inexpensive gray fur, and shows unusual diagonal stitching, and a large, plain belt buckle. The same fur trims the gloves that are worn with this coat.

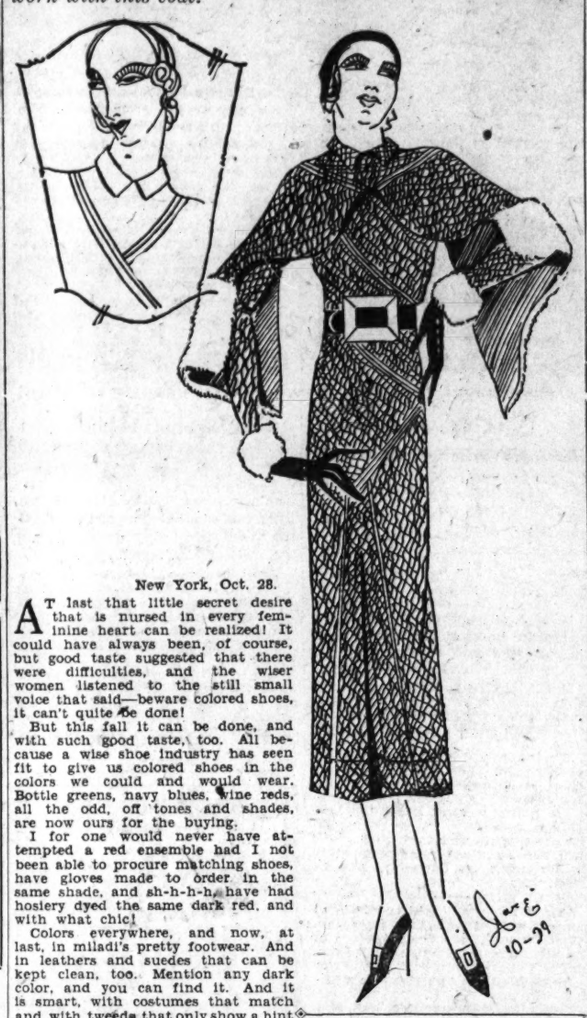

New York, Oct. 28.

At last that little secret desire that is nursed in every feminine heart can be realized! It could have always been, of course, but good taste suggested that there were difficulties, and the wiser women listened to the still small voice that said—beware colored shoes, it can't quite be done!

But this fall it can be done, and with such good taste, too. All because a wise shoe industry has seen fit to give us colored shoes in the colors we could and would wear. Bottle greens, navy blues, wine reds, all the odd, off tones and shades, are now ours for the buying.

I for one would never have attempted a red ensemble had I not been able to procure matching shoes, have gloves made to order in the same shade, and sh-h-h-h, have had hosiery dyed the same dark red, and with what chic!

Colors everywhere, and now, at last, in miladi's pretty footwear. And in leathers and suedes that can be kept clean, too. Mention any dark color, and you can find it. And it is smart, with costumes that match and with tweeds that only show a hint of the certain color which you can accentuate with shoes and bag of solid color.

• • • •

The new shoes are completely lacking in fussiness or trimming. Tiny, most discreet bows, sometimes no wider than a quarter of an inch, and no longer than an inch, pipings of contrasting color, or lizard, a suede opera pump with a lizard heel; these make the trimming story. Oxfords for street wear, opera pumps, and one strap sandals tell the day-time story. Opera pumps and odd sandal effects tell the evening mode.

• • • •

And hats—how about sending a stamped, self-addressed envelope to the Dare Department of The Washington Post for the leaflet telling you how to make velvet berets, with variations? There are several ways to make berets, you know, and there are variations of each way. Easy, too, as you will be able to tell from the illustrated leaflet. Kiddies or grown-ups, no matter, berets are it for fall, and velvet ones are best!

• • • •

Fashion French.

Paille (pie)—straw; Paillete (pie-yet-tay)—spangled; Pan (pan) flap; Panne (pan)—plush.

• • • •

The very latest in evening jewelry looks for all the world like a little schoolgirlish collar, flat, and formed of many jeweled strands. Whether of crystals, beautifully carved, or of rubies, sapphires and emeralds, they are delightful—and woe to our pocketbooks, extravagant!

• • • •

Did I tell you that I am changing color rapidly? Now that the holpolloi has given up the sun tan idea, your Dah-ray has taken it up—of necessity, I admit. Nevertheless, becoming tanned without benefit of Biarritz has its compensations—the compensation in this instance being the handsome Swede who gives me the canned sun. And now I'll have to have a lot of those new Paris frocks dyed, darn it! You can't get away with sun tan and pearl gray, for instance, but every clever French woman knows the boon of the dyeing establishments—and I always did like that new mulberry-inky color, anyhow.

• • • •

What about "galyak" and "gallack." Well, it's this way. It's a Russian word, and well, you know what I mean if you have ever tried to read Russian—which you haven't, but can if you wish by buying a Russian song with translations. So it can be spelled either way, and still mean that new kind of fur that is so smart these days. Monsieur Jacques Heim, of our favorite couturier and who should-oughter know, spells it the latter way. Maybe that's the French of it—all-right, have it your way.

And here's your reminder again, to read Dare's weekly fashion letter every Sunday in The Post.

Au Revoir!

(Copyright, 1930.)

HOW TO KEEP WELL

By DR. W. A. EVANS

To the limit of space, questions pertaining to hygiene and prevention of disease will be answered in this column. Personal replies will be made to inquiries, under proper limitations, when return stamped envelope is inclosed. Dr. Evans will not make diagnosis or prescribe for individual disease.

KEEPING ADULTS ALIVE.

"THE greatest problem of today in the field of public health is to keep down mortality in middle and later life." This is quoted from the bulletin of the Metropolitan Life Insurance Co., and is based upon bookkeeping in the lives of many million people.

They pass over the diseases of babies, a subject which engages so much of our thought; over typhoid fever, to prevent which we spend millions on sewage and water; over consumption, for which we build enormous hospitals, and, of course, over smallpox, diphtheria and such trifles. We sorrow over the loss of babies and children, but let us not forget that middle-aged people also want a run for their money.

The bulletin uses the above quotation as a part of an article on overweight and underweight. Overweight people supply the great bulk of the diabetics. The mortality from diabetes among the fat people was nearly three times the normal. Therefore, let every fat person beware of diabetes. It may be on him or just around the corner. Some of the other hazards of overweight approach diabetes. Bright's disease is in second place; arterial disease, including high blood pressure, was a close third; apoplexy was fourth; heart disease fifth, and cancer sixth. Since these are now the principal menaces to life it behooves the fat person to watch his step.

This study places pneumonia among the diseases which especially threaten the underweights. Dr. Muhlberg says that mortality from pneumonia was highest among those who were extremely underweight. He does not supply information as to the pneumonia death rate among the extreme overweights. There is an old and widely accepted opinion that fat people do not stand pneumonia well. That may be based on experience with the very fat. It is also generally accepted that fat people are poor surgical risks.

Part of the disease which accompanies overweight is due to the burden of work put on the heart, kidneys, and blood vessels by the extra body bulk. There are people who are obese because of diseased ductless glands. Many, if not most of the overweights, are so because they eat too much and do too little work or take insufficient exercise.

Many persons accept overweight as a part of life, thinking it natural to grow fat as years advance. This is not true. Any increase of weight after the age of 30 is the result of underexercise and overeating. The responsibility, therefore, for much of the fatal diabetes, heart disease, high blood pressure, Bright's disease, and apoplexy lies on those faulty habits which lead to obesity.

(Copyright, 1930.)

Indoor and Outdoor Gardens

By JANE LESLIE KIFT

TO MAKE THE CALLA LILY BLOOM.

THE calla lily is such a familiar flower that we are apt to forget its lineage. In fact, some of its most enthusiastic admirers may not know that this stately lily bloomed along the Nile in the days when Cleopatra's golden barge, rowed by Ethiopian slaves, was wont to glide among those storied waters.

Many persons in our prosaic day who attempt to grow the calla with its wealth of tropical foliage and its great, trumpet-shaped flowers (as the spathe surrounding spadix on which the flowers are borne is called) fail to succeed with it or are perhaps successful only to a degree. They may have plants with any number of large, splendid green leaves, but that is all. They are apt to say, "My calla seems healthy, but it simply will not bloom."

Now, as an answer to this statement, and by way of encouragement, let me say: Your calla will not bloom until it has attained an age of 2 years. This is true of all callas, whether they grow in Egypt, in greenhouses or in your living room. So, after all, it may only be a case of watchful waiting on your part."

But for the benefit of those whose callas are not quite healthy or whose plants may be more than two years old, let me explain how you may treat them so as to have both leaves and blossoms.

The calla has very definite requirements regarding the soil. It must have a soil as nearly as possible resembling the alluvial deposits that are left along the Nile when, twice a year, it overflows its banks. It is in this rich soil that the Egyptian lily thrives, so we must make a loam whose constituents resemble this native soil if we would be successful with this lily.

A soil composed of leafmold, sand (for drainage), and some mucky material found about the edges of swamps or ponds suits the calla best. If you live far from any ponds or marshes, ask your florist to give you some suitable soil. He will be sure to have some that meets the calla's requirements.

Always see that you have perfect drainage, for while the calla is aquatic in its nature it resents stagnant water at its roots. Keep it wet by frequent applications of water rather than by permitting it to stand in water. Stagnant water is sure to start root decay. With perfect drainage you will have no acidity in the soil.

A little stimulation in the form of liquid manure will be found to be of benefit at the time you discover the first bud.

The calla is one bulb which must have an abundance of fresh air, but while it demands air, it abhors drafts.

In a warm, sunny room this bulb must be watered every day.

(Copyright, 1930.)

All readers' questions on growing and care of indoor and outdoor flowers and floral decorations for social functions will be answered by Miss Kift, directly in this column if addressed in care of The Washington Post, or directly to readers if a self-addressed, stamped envelope is supplied.

What Today Means to You

By MARY BLAKE

"SCORPIO."

IF OCTOBER 29 is your birthday, the best hours for you on this date are from 7:30 a. m. to 8:45 a. m., from 2 p. m. and from 11 p. m. to midnight. The danger periods are from noon to 1:30 p. m. and from 5 p. m. to 6 p. m.

Physical dangers are pictured on this date through mechanical means, such as motors, factory machinery or elevators. Health may fall below normal. Business and finances will stand still. Romantic adventures in your favor.

Children born on this October 29 will be imperious, dominative, forceful and quarrelsome. They will be inclined to "know it all," and much of their conceit will have to be taken out of them by the world. They will have alert minds, and will not be afraid of work. They will seek a public life.

Pessimism and worry debar you from much happiness and lessen your chances for success in life. Your mind magnifies all your clouds and minimizes all your sunbeams; ignores many of your blessings, but counts all your curses. You mope and brood over imaginary ills and evils. You wear yourself weary in self-contemplation, self-pity and self-distrust. You need to fight against moral defeatism. You need to exert your will and to substitute resolution for irresolution, decision for indecision, action for inaction, purpose for vacillation, and high spirits for low spirits.

You are somewhat of a dreamer, and you live on ideals and possibilities rather than the actualities of life. You seldom set the ball rolling by your own efforts. You are quick tempered and alive to slights and anything which affects your sensibilities. You often get "underneath the skin" of others through your caustic and sarcastic remarks. You love to probe the weak points of others, although it would be better to rub them with diplomatic salve.

You are not brilliantly intellectual, but you have enough ability, and clever enough hands to excel in some industry. If you be content to fit into your proper place in life, you will be happier and far more successful than in trying to do something for which you are not fitted. True happiness is not born of circumstance—it is a state of being found in the kingdom of spirit that is within us.

Successful people born October 29:
1. Justus H. Rathbone, founder of the Knights of Pythias.
2. Joe Evans, landscape artist.
3. James Percy Ault, magnetician.
4. Anna Case, singer.
5. Hannah Amelia Davidson, editor and author.

(Copyright, 1930.)

Wives of Tomorrow

By FRANCES M'DONALD

Grandfather Scolds Martha.

REMEMBER Martha, who wanted to leave her husband because he would not buy her a new fur coat? Well, Grandfather today tells Martha a few truths about marriage. Truly grandfathers today must be pretty well shocked at the modern view of all that marriage used to mean. Here's your scolding, Martha. Read every word.

Dear Miss McDonald—Grandfather, on the threshold of 80, finds great difficulty in feeling any sympathy or even respect for Martha in the plight in which she finds herself—"five years married to a man whom she is convinced will never get anywhere, because he can not provide her with the things that make life worthwhile."

But we must not be too hard on Martha. Her parents, more perhaps than she, are to blame for her present unhappiness, in that they fostered, if they did not directly distort, her outlook on life. It is quite clear from Martha's letter that her parents taught her wrong, brought her up wrong, and did not prepare her either for life's enjoyment or for the marriage which she now finds galling. Martha is chafing over the lack of money, wants her husband to sell the stock he is trying to acquire in the company for which he works. Martha does not realibe what a gem of a husband she has. He is solid with his firm, has had three raises in five years, receives gifts from the company, and is, I take it, some worker and some success ful man. Martha to the contrary, notwithstanding. What a picture! A wife with so little common sense that she can not measure the real values of life—can only see them in squirrel coats and five-dollar checks at the lunch table in some high-brow eating place.

Grandfather craves Martha's patience, while he tries to tell her of the vast mistakes she is making, and that her parents have made in grounding the idea in her mind that fur coats, and those other "worthwhile things" are really worth while. What Martha wants, in her utterly disproportionate view of life, is not at all important; never did and never can bring happiness. Probably the best thing for Martha to do is to go back to her mammon and flesh pots in her father's house, and pass on into a life of empty-handed selfishness.

Now for another picture. Grandfather knows a young couple, who are living in three rooms, with a baby as sweet as they always are. The boy makes $18 a week, and is not yet 21. Each Friday night Grandfather goes over to their flat and sits reading and nodding over a magazine while those two kids go to a movie. If change is low Grandfather puts up the price. It is their one week's enjoyment, their one evening out together. They are two red-blooded youngsters who just got married, and began to reflect about it afterward. But that girl was made of the right kind of stuff. She has no illusions about living on $18 a week. She just does it, though nobody sees how. She has no fur coat—but a sweet baby. She works, works and then some; but she is happy as a lark. Those two have paid for some furniture, paid their doctor and hospital bill. They are now saving a small part of that $18 each week. Grandfather wants them to get $100 to invest in a mortgage note as a starter to fortune. And that boy and girl have given up their cigarettes, sodas and "the other things worth while," and are living in a happiness too great and sweet to talk about here.

And there you have it, Martha, a concrete picture of the right view of human living! GRANDFATHER.

RADIO PROGRAMS

WEDNESDAY, OCTOBER 29.

LOCAL STATIONS.
(Eastern Standard Time.)
WRC—National Broadcasting Co.
(316 Meters, 950 Kilocycles.)

6:45 a. m.—Health Exercises.
7:00 a. m.—Phil Cook.
8:15 a. m.—Morning Devotions.
8:30 a. m.—Cheerio.
9:00 a. m.—Morning Melodies.
10:00 a. m.—National Home Hour.
11:00 a. m.—Dr. Ruth Wadsworth, Health Talk.
11:15 a. m.—Radio Household Institute.
11:30 a. m.—Sweet and Low Down.
12:00 (noon)—Elgin Program.
12:15 p. m.—Farm Flashes.
12:30 p. m.—National Farm and Home Hour.
1:30 p. m.—Sidney and Orchestra.
2:00 p. m.—Organ Recital.
2:30 p. m.—Melody Three.
3:00 p. m.—Talk by Miriam Finn Scott, child psychologist.
3:15 p. m.—"Heart Throbs," by Dr. John Ryan Devereux, volunteer worker in the Society of St. Vincent de Paul.
3:30 p. m.—Evening Stars.
4:00 p. m.—Radio Guild.
5:00 p. m.—Lady Next Door.
5:30 p. m.—"Famous Paintings in Many Lands," by Alice Hutchins Drake.
5:45 p. m.—Tea Timers.
6:00 p. m.—News Flashes.
6:10 p. m.—Black and Gold Room Orchestra.
6:45 p. m.—Uncle Abe and David.
7:00 p. m.—Amos 'n' Andy.
7:15 p. m.—Studebaker Organist.
7:30 p. m.—Phil Cook.
7:45 p. m.—"Back of the News in Washington," by William Hard.
8:00 p. m.—Address by Former Gov. Alfred E. Smith, under the auspices of the Democratic National Committee.
8:30 p. m.—Mobiloil Concert.
9:00 p. m.—Halsey Stuart Program.
9:30 p. m.—Palmolive Hour.
10:30 p. m.—Coca Cola Program. Willie Hoppe, billiards champion.
11:01 p. m.—Aster Orchestra.
12:00 (midnight)—Hal Kemp's Orchestra.
12:30 a. m.—Governor Clinton Orchestra.

WMAL—Columbia Broadcasting System.
(475.9 Meters, 630 Kilocycles.)

8:00 a. m.—Organ Reveille.
8:30 a. m.—Morning Devotions.
8:45 a. m.—News Events of the Day.
9:00 a. m.—"Opening the Morning's Mail."
9:30 a. m.—Morning Moods.
10:00 a. m.—Beauty Talk.
10:15 a. m.—R. S. V. P.
10:30 a. m.—Joan Barrett.
10:45 a. m.—Stroll on the Avenue.
11:00 a. m.—Dinner Bell.
11:15 a. m.—Ben and Helen.
11:30 a. m.—Ida Bailey Allen's Editorial Page.
11:45 a. m.—Interior Decorating.
12:00 (noon)—Dance Music.
12:30 p. m.—Revue.
1:00 p. m.—Lotus Orchestra.
1:30 p. m.—Harry Tucker Orchestra.
2:00 p. m.—Little Symphony and Mildred Johnson, contralto.
2:30 p. m.—American School of the Air.
3:00 p. m.—Salon Orchestra.
3:30 p. m.—Syncopated Silhouettes.
3:45 p. m.—"White House Conference," Dr. C. C. Carsten.
4:00 p. m.—Musical Album.
5:00 p. m.—Primer for Town Farmers.
5:10 p. m.—Footnotes.
5:30 p. m.—My Bookhouse Story Time.
5:45 p. m.—News Flashes.
6:00 p. m.—Correct Time.
6:00 p. m.—Bill Schudt's Going to Press.
6:17 p. m.—Dance Music.
6:45 p. m.—Tony's Scrapbook.
7:00 p. m.—Crockett Mountaineers.
7:15 p. m.—Rhythm Ramblers.
7:30 p. m.—Sydney Rasnick, tenor.
7:45 p. m.—Adventures of Sandy and Lil.
8:00 p. m.—Romany Patteran.
8:30 p. m.—Dramatizer Tales of the Sea.
9:00 p. m.—Gold Medal Fast Freight.
9:30 p. m.—La Palina Smoker.
10:00 p. m.—"Achievements and Aims of the Hoover Administration," Secretary of the Treasury Andrew Mellon.
10:30 p. m.—Paul Whiteman's Orchestra.
11:00 p. m.—Swanee Syncopators.

WOL—American Broadcasting Co.
(229 Meters, 1,310 Kilocycles.)

7:30 a. m.—Musical Clock.
8:00 a. m.—Birthdays.
8:10 a. m.—Musical Clock.
10:00 a. m.—Peggy Clarke's Chat.
10:15 a. m.—Public Service Man.
10:30 a. m.—Request Program.
12:00 (noon)—"Shopping Talk" by Kathryn Swafford.
12:15 p. m.—Luncheon Music.
3:30 p. m.—Good Afternoon, Everybody.
3:45 p. m.—"Safe Investments," by Louis Rothschild.
4:00 p. m.—Alvin Thaden.
4:15 p. m.—Half Hour With Famous Artists and Composers.
4:45 p. m.—Tea Time.
5:30 p. m.—Opportunities.
5:55 p. m.—Public Service Man.
6:00 p. m.—Edith Reed's Entertainers.
6:30 p. m.—Dinner Music.
7:00 p. m.—Florence Howard Studio Program.
7:20 p. m.—News Flashes.
7:30 p. m.—Tommy Thompson's Music.

WJSV—Independent Publishing Co.
(205 Meters, 1,460 Kilocycles.)

9:00 a. m.—Down South in Dixie.
9:10 a. m.—Weather Man.
9:15 a. m.—Musical Program.
9:45 a. m.—Just for Today.
9:45 a. m.—Menu.
10:00 a. m.—Hcliday Treats.
10:30 a. m.—Fashion Flairs.
11:00 a. m.—Gospel Song Service.
12:15 p. m.—National Farm News Program.
12:20 p. m.—Farm Chat, David Martin.
12:45 p. m.—Sermonette Program.
1:00 p. m.—Afternoon Musicale.
3:30 p. m.—Whoopee Party.
4:30 p. m.—Studio Program.
5:00 p. m.—Science and History.
5:15 p. m.—Along Route Fifty.
6:00 p. m.—News Flashes.
6:12 p. m.—On the Mat.
6:15 p. m.—Classified Hour.
6:45 p. m.—Police Bulletin.
7:00 p. m.—Dinner Music.
7:15 p. m.—Cecil and Sally.
7:31 p. m.—Whither Away?
8:30 p. m.—Harry Woodard.
9:00 p. m.—Rhythm Three.
9:15 p. m.—Don Whitman.
9:30 p. m.—Melody Trio.
10:00 p. m.—Alexandria Hawaiians.
10:30 p. m.—Awgwan Music.

CHAIN STATIONS.
(Associated Press.)

Programs in Eastern standard time. P. M. unless otherwise indicated.

434.3—WEAF New York—660 (NBC Chain)
6:00—Dinner Music.
6:45—Uncle Abe and David.
7:00—Xylophonist.
7:15—Henry W. Taft.
7:30—Radio Luminaries.
7:45—Back of the News.
8:00—Alfred E. Smith.
8:30—Nathaniel Shilkret Orchestra.
9:00—Old Counselor.
9:30—Olive Palmer and Artists.
10:30—Sport Interviews.
11:00—Lopez Orchestra.
11:30—Jack Albin's Orchestra.
12:00—Hal Kemp's Orchestra.

348.6—WABC New York—860 (CBS Chain)
6:00—Going to Press.
6:15—Dance Music.
6:45—Tony's Scrapbook.
7:00—Crockett Mountaineers.
7:15—Rhythm Ramblers.
7:30—Evangeline Adams.
7:45—Sandy and Lil.
8:00—Voice of Columbia.
8:30—Trawlers, Tales of the Sea.
9:00—Fast Freight.
9:30—The Smoker.
10:00—Toscha Seidel, Orchestra.
10:30—Tone Pictures.
11:00—Will Osborne's Orchestra.
11:15—Radio Colmn.
11:30—California Melodies.

394.5—WJZ New York—760 (NBC Chain)
6:00—Raising Junior.
6:15—Dance Orchestra.
6:30—Gloria Gay's Affairs.
6:45—Topics in Brief.
7:00—Amos 'n' Andy.
7:15—Secret Cases.
7:30—Phil Cook.
7:45—Entertainers, Cavaliers.
8:00—Kosen's Orchestra.
8:30—Avenue Knights.
9:00—Muriel and Vee.
9:15—Quartet.
9:30—Pleasure Hour.
10:30—Wayside Inn.
11:00—Slumber Hour.
12:00—Toronto Orchestra.
12:30—Spitalny's Orchestra.

272.6—WPG—1110
8:00—Chronicles.
11:00—Studio: Organ.

282.8—WBAL Baltimore—1,060.
6:00—Merrymakers.
6:15—Political Talk.

282.8—WTIC—1060
7:00—Strings: News.
7:30—Concert.
9:00—Vocal and Orchestra.
11:00—News: Organ.
11:30—Merry Madcaps.

422.3—WOR—710
6:00—Uncle Don.
6:30—Sports; Boys.
7:00—Orchestra.
7:30—Church Value.
7:45—The Brothers.
8:00—Beggar's Bowl.
8:30—Larry and Duke.
8:45—Readings.
9:00—Vocal and Orchestra.
9:30—Political Talk.
10:45—Globe Trotter.
11:00—Dance Orchestra.
11:30—The Moonbeams.

428.3—WLW Cincinnati—700
7:15—Jolly Time.
7:45—Variety.
8:00—Sponsored Program.
9:00—Peanut Revue.
10:30—Orchestras.
11:30—Variety (3 hours).

270—WRVA Richmond—1,110.
6:00—Music Program.
7:15—Glee Club.
8:00—Pipe Club.
11:00—Orchestra.

Program Suggestions

3:15 p. m.—(WRC) "Heart Throbs," by John Ryan Devereux.

6:45 p. m.—(WMAL) Tony's Scrapbook.

8 p. m.—(WRC) Address by Former Gov. Alfred E. Smith.

8:30 p. m.—(WRC) Mobiloil Concert.

9:30 p. m.—(WJZ) Pleasure Hour, Reinald Werrenrath and Mary McCoy.

10 p. m.—(WMAL) "Achievements and Aims of the Hoover Administration," by Secretary of the Treasury Andrew Mellon.

11 p. m.—(WJZ) Slumber Music.

School to Be Dedicated.

Durazzo, Albania, Oct. 28 (A.P.).—The Albanian and American flags will be raised here together tomorrow in the dedication of the first American agricultural school built in the Near East since the World War. King Zogu will officiate at the ceremony.

The New Jelleff's

Invites You to Learn of

Beauty for the Busy Woman!

a fascinating subject which

Mrs. R. J. Scott William,

of the London Salon of

Elizabeth Arden

will discuss informally and illustrate with an enjoyable

Boudoir Sketch and Delightful Exercises

for the waistline, posture and the fashionable figure.

In Our Little Theatre
Seventh Floor
At 2 o'Clock Today

We Know You'll Enjoy Her and Profit by Her Counsel!

ELGIN designs SMART WATCHES

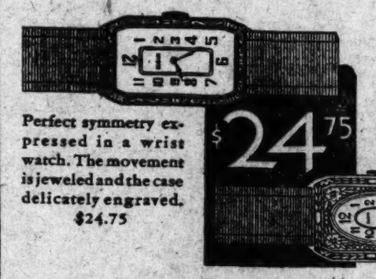

Perfect symmetry expressed in a wrist watch. The movement is jeweled and the case delicately engraved. $24.75

$24.75

Solve Your Gift Problems By Opening a CHARGE ACCOUNT

Without extra cost, the convenience of a Charge Account here enables you to make your Christmas selection now . . . from our complete stocks.

57 Years of Reliability

A Complete Selection of ELGINS for Men

Strap Watches from $15

Pocket Watches from $18

Goldsmith & Co.
1225 F Street, N.W.
NEAR THIRTEENTH STREET

Guiding Your Child

By MRS. AGNES LYNE.

The Afternoon Nap.

Most children below 5 apparently require sleep or rest during the day, but it is a mistake to try to enforce the afternoon nap rule on every child.

Recent studies of the amount of sleep required by children tend to show a wide variation in individual needs.

One child may need sleep during the day to supplement his night's rest, another is sufficiently rested by the sleep which he gets between night and morning.

Where a medical examination indicates no fatigue or irritability it is folly to try to force a child to take an afternoon nap if he does not want to.

Where, however, a child does give evidence of fatigue and still objects to his nap we must use all our skill in "putting it over" successfully.

His noon-day meal should be especially cheerful and serene and he should be put to bed with as little comment as possible.

He should understand that whether he goes to sleep or not, he must rest in his bed for a certain period of time.

In order to "put over" the afternoon nap successfully it is necessary for the child to realize there is no room for argument and no chance for escape by special plea.

If the rule is quietly and regularly enforced he will usually lose his resistance to the idea and will permit himself to enjoy the sleep he needs.

It is well to keep in mind that punishment and the kind of admonition which begins—"If you don't go to sleep you can't—" are specially out of order.

Mrs. Bruce Flies to Allahabad.

Allahabad, India, Oct. 28 (A.P.).—Mrs. Victor Bruce, British aviatrix, flying from London to Tokyo, arrived here this evening from Cawnpore. She recently was forced down near Jask, resuming her flight after repairs to her plane.

A leghorn hen at the Florida State College of Agriculture laid 318 eggs under an official test last year.

SCHOOLS AND COLLEGES.

WOOD'S SCHOOL
for Secretaries and Accountants
311 EAST CAPITOL ST.
Lincoln 0038

SCHOOLS AND COLLEGES

SPANISH SCHOOL OF WASHINGTON
Profs. from Spain—Conversational Method. Rapid Progress. 1338 H st. nw. Natl. 9369.

Felix Mahony's National Art School
Interior Decoration, Costume Design, Commercial Art, Color.
1747 R. I. Ave. North 1114

COLUMBIA "TECH"
All Branches of Engineering & Drafting
DRAFTING
Blueprint Reading, Estimating and Math. Classes Enroll Any Time.
Day and Evening Sessions
Also Correspondence Instruction
Send for Drafting or Eng. Catalogue. Register Now for Feb. Eng. Classes.
Columbia Technical School
1319 F St. N.W. Metro. 5626

NATIONAL UNIVERSITY
School of Economics and Government
Registration Now Open in
MARKETING—SALES PRINCIPLES & PRACTICE
New Course Now Starting
Registrar's Office Open 9 A. M. to 7 P. M.
818 13th St. N. W.
National 6017 Metropolitan 7964

free
TRIAL LESSON
will show you how simple it is to learn to speak any language by the Berlitz Method. 52d year.
BERLITZ SCHOOL OF LANGUAGES
1115 Connecticut Avenue
Telephone Decatur 3322

SHOW GIRL — Well, a Prince Is a Prince, Anyhow! — By J. P. McEvoy and J. H. Striebel

YES I FLEW TO NAB PRINCE KOMANOFF! AS I'D SUSPECTED HE'S ONE OF A BAND OF INTERNATIONAL CROOKS—WEALTHY WOMEN WERE HIS NATURAL PREY.
DIXIE ATTRACTED HIM BECAUSE OF UNCLE REDS WEALTH
HUH! AND IS THAT THE ONLY REASON YOU CAN THINK OF
NO OFFENCE DIXIE! ANYHOW, THERES A REWARD FOR THE PRINCE'S ARREST AND I LEARNED THAT PRIVATE DETECTIVES WERE AFTER HIM TOO SO WE SET OFF IN A PLANE TO NAB HIM
POOR PRINCE!
BUT THE PRINCE HAD BEEN TIPPED OFF AND HAD LEFT OUR SHORES HE'S PROBABLY ON THE HIGH SEAS NOW
- AND A GOOD RIDDANCE, SAY!
I WONDER IF HE'S STANDING AT THE RAIL, IN THE MOONLIGHT, WITH A FAR-AWAY LOOK IN HIS SAD EYES— THINKING OF ME?

HEALTH HINTS
FICTION
RECIPES

FEATURES of INTEREST to WOMEN

CHILDREN
SOCIETY
PATTERNS

IT WAS LOCKED

By JOHN HAWK.

READ THIS FIRST.

The Earl of Winston's body is found in the room of Robin Smith, young poet, at a house party at Alston Manor. Robin has stranded so he may see Lady Gwendolen Winston, with whom he is desperately in love. In a fit of anger the poet locks his door and jumps out of the window, returning to his attic room. The next day he is arrested and the various members of the party testify at the coroner's inquest. Bruce Armstrong, big game hunter, is on the stand and believes the poet innocent. Robin Smith is called to the stand. He denies that he had anything to do with the murder. After the inquest Lady Dorothy Alston prevails upon Gwendolen to stay at Alston Manor while Scotland Yard detectives work on the murder case. Inspector Linscott hunts for clews. He receives a telegram from headquarters.

NOW GO ON WITH THE STORY.

CHAPTER XXIV.

Inspector Linscott tore off the envelope and read the message. He had been excited by the announcement and his excitement grew as he read. Dated from London, the message said:

Colonial identified here as Willis Hanson. Claims entire ignorance. Offered to go to Alston to see you personally, so I am accompanying him on next train.

PHILLIPS.

The inspector turned excitedly to the butler.

"When's the next train due from London?"

"In about 40 minutes, sir." The bland countenance did not show a sign of interest. It struck Linscott as curious. Most Frenchmen he had met were animated, and this man, who purported to be of that race, was as poor an apology for a Frenchman as he had ever met.

"I'll meet it," the inspector announced, jumping to his feet. "Have I time to walk it?"

"I'm sure her ladyship——"

"I don't want a car!" snapped the inspector. "Have I time to walk it, I asked?"

"If you hurry, sir."

"Just what I feel like doing—let off some steam." Inspector Linscott rapidly gathered up his papers and put them into the attache case which he always carried with him. The butler bowed and retired, his expression as indifferent as when he first entered the room.

When the train from London arrived at Alston Station Inspector Linscott had already been for some minutes pacing up and down the circumscribed platform. This was the chance for which he had been waiting. He felt that he was close to a big discovery.

Few passengers alighted, and his eyes lit up with pleasure when he espied Inspector Phillips. The stranger with him was abnormally tall, about 6 foot 4. His head was covered with thick, coarse, straw colored hair, a clipped beard and bristling moustache, and eyebrows of the same color. He wore a ridiculously small cap, the peak of which he had pulled well down over his deep-set hazel eyes. He advanced to meet the inspector, and extended a large bony hand.

"I hear you want me," he drawled, a twinkle appearing in his eyes. "Well, here I am."

Inspector Linscott narrowly watched every gesture. The fellow was obviously a backwoodsman.

Inspector Phillips touched his arm. "I must get the next train back to the city," he said. "It's due in a quarter of an hour. I'm glad you were here to meet me, or I might have had difficulty in making it."

"But—er——"

"Mr. Hanson refused to discuss the matter with me. Instead, he entertained me with thrilling stories of his native country. You'll want to go out there as badly as I do if he gives you a dose of the same medicine."

The stranger smiled, a broad, good-natured smile, which wrinkled his entire face. "We'll get on, I can see," he said to Inspector Linscott, after he had said good-by to his other escort. "Where do we go from here?"

"I think we had better return to Alston Manor," said Linscott. "If you don't mind, we can walk."

"Me, mind? Why, I've walked 50 miles many a day!" Mr. Hanson strode from the station, and in the direction of the road. The inspector, while quick on his feet, had difficulty keeping pace with the long strides of his companion.

"Now, we may as well get down to business," commenced the Canadian, as soon as they were out of earshot of the curious stragglers about the station. He had rather taken command of the situation, to the inspector's annoyance.

"We will wait until we reach the manor," returned Linscott, with decision.

The Canadian raised his bristling eyebrows in a comic expression and chuckled, but no further words were exchanged during the walk to their destination.

As they entered the grounds surrounding the old manor house, a large motor car rushed past them, barely giving the inspector an opportunity to recognize Donald Flint. He had understood that Lady Gwendolen's fiance was staying on for a few days, and as he was not yet aware of the breaking of the engagement, he found no ready explanation for his sudden departure. Consequently he made a mental check against the financial magnate which he resolved to investigate at the earliest opportunity.

Inspector Linscott led the stranger immediately to the spacious library, which he was right in surmising the family would shun for some time, because of the memories of the inquest it contained.

"Now," he said, motioning his companion to a seat on which the full light from the long French window fell, and choosing one for himself in the shadow, but near the other. "If you would be good enough to answer a few questions. * * *"

"Rather . . ." was the drawling reply. "I came all the way from London for just that."

"First, I understand your name is Willis Hanson, and that you are a native of Canada."

"Quite correct."

"And that you were walking through this village on the evening of Friday last. . . ."

"I stopped at the inn for some food and a chat," interrupted Mr. Hanson. "Then, as it was getting dark, I made tracks for Merryville, which I was told was the next sizable place."

"But you never reached Merryville!"

"How do you know?" asked the astonished Canadian. "You weren't watching me then, were you?"

Inspector Linscott deigned to smile. "It's my business to know," was all he said.

"Well, now you mention it, I did not get to Merryville, and it is about that I took the dirty trip from London to tell you personally."

"Ah . . ." The inspector leaned forward, listening, and at the same time watching the stranger carefully.

"You see, it was this way." Mr. Hanson leaned back comfortably in the deep chair and took out a briar pipe. "Mind if I smoke?"

"Not at all!"

"So much the better," he drawled, beaming brightly at the expectant man. "I can talk better when I'm smoking." He lit the pipe and began to puff slowly without speaking.

"You were going to tell me. . . ."

"So I was. You see, it was this way," he repeated. "I came over to see the old country . . . and as right trim lady she is, I'll say—such pretty fields, so green and fertile . . . but as I was saying, I came over to take a look at old England, and I said to myself, the way to see a country is to walk through it on your own two feet, Willis Hanson. So as I'm telling you, I took a look around London first, the biggest town in the world, so I was told, and it proved a whopper of a town, sure enough! Anyway, I got fed up with houses and streets and the like. So one fine day it's me and me bundle for the country, and I walk from place to place, enjoying it like. It was Friday I came along here—you're right about the date, I'm not the man to dispute facts. And a pleasanter stretch of country and better weather I never hoped to see than when I got here that same Friday afternoon. . . ."

He paused to light his pipe, which he had allowed to go out in the obvious enjoyment of recounting his story to such an interested listener. The inspector began to move restlessly. Would the man never get to the point, he wondered, or was he deliberately playing for time? His manner was so entirely comfortable and natural that it was difficult to believe that the fellow had anything to do with the sanguine occurrence at the Manor. The inspector was beginning to feel dubious as to the prospects of any practical outcome.

"You see, it was this way," Mr. Hanson finally resumed, crossing his legs and swaying his foot rhythmically up and down. "I intended to go on to Merryville and then around through Kent. I just stopped at the inn here for a snack and a chat . . . hadn't spoken to a soul since morning, you see. . . . Though, to be honest with you, I ain't much at palaver, not me! Well, I hung around until it began to get suddenly dark. Then says I to myself: 'This looks uncommonly like a storm, Willis, old boy. Better be making tracks for Merryville.' So says I to myself, and paid by 'count to the landlord, and set off in this direction . . ."

(Copyright, 1930.)
(To be continued.)

HOW IT BEGAN... By Russ Murphy

GRINS LIKE A CHESHIRE CAT.. CHEESE WAS FORMERLY SOLD IN CHESHIRE MOULDED LIKE A CAT...THE ALLUSION IS TO THE GRINNING CHEESE CAT, AND IS APPLIED TO PEOPLE WHO SHOW THEIR TEETH AND GUMS WHEN THEY LAUGH.

GRIMACE.. THIS WORD IS CONTRACTED FROM THE NAME OF GRIMACIER, A CELEBRATED CARVER OF FANTASTIC HEADS IN GOTHIC ARCHITECTURE..

WILL SOME READER TELL US?..

WHY IS IT CALLED SEALING-WAX WHEN IT CONTAINS NO WAX?.. WHY IS CLEOPATRA'S NEEDLE NAMED AFTER HER, WHEN THOTHMES III BUILT IT AND OWNED IT?...HOW DID THE WORD "SLAVE" STRAY SO FAR FROM ITS ORIGINAL MEANING, WHICH WAS "NOBLE OR ILLUSTRIOUS"?..

Copyright, 1930, Newspaper Feature Service, Inc.

TOMORROW—Why Sixty Minutes Make an Hour; Why Brides Wear Veils; "Beating About the Bush."

If you have ideas as to HOW IT BEGAN, write to Russ Murphy, care of The Washington Post. If you want to see how some other particular custom or saying began, let Russ Murphy know and his answer will be illustrated in this series.

IN THE PLAY HOUSE By JOHN J. DALY

"WHAT have you got in the way of a good seat?" a lady asked Mr. Stoddard Taylor in the lobby of the Belasco yesterday. He was tempted to say "A post!" but thought better of it and sold her one on the aisle.

* * * *

In the midst of all the hilarity caused by Ed Wynn bringing his musical comedy, "Simple Simon," to Lafayette Square, the first of its kind there since "The Little Show" got under way, the serious-minded are casting glances toward next week. David Belasco then brings in a new play, by Mrs. Lily Hatvaney, called "Tonight or Never," with Helen Gahagan featured in a promising cast. A Belasco premiere in Washington is always something to bring out the old-line theatergoers.

* * * *

A busy week at the National. Tomorrow night Mrs. Fiske switches from "Ladies of the Jury," the opening number in her repertoire, to "Mrs. Bumpstead-Leigh," a vehicle that served her many years ago. The last play of the trip will be "Becky Sharp," Saturday matinee and night. As soon as the Fiske repertoire company deserts the boards in the E street playhouse, Mr. Harry Rapley will move in the greatest thriller of all, a play that startled even blase Broadway—"Subway Express." During the run of "Subway Express" at the Liberty Theater in New York, many out-of-towners, seeing the electric sign on the theater Marquis, made the mistake of entering the lobby instead of the subway, but a nickel didn't get 'em far.

* * * *

For 37 years Adolph Fassnacht has been playing the Christus in the Freiburg Passion Play, now occupying the boards in the Auditorium. His exquisite voice has seldom been heard outside of the theater in this country, but tomorrow afternoon he and Mrs. R. B. Van Courtright, wife of the concert master, will sing over the radio, in an hour sponsored by Charles N. Musser—the Movie Hour over WJSV, at 3:30, from Mount Vernon Hills, Va. This station, incidentally, has another actor scheduled soon for a recital, Mr. Robert L. Downing, late star of "Damon and Pythias."

* * * *

Robert Emmet Sherwood, who wrote "The Road to Rome," a play that had its premiere in Washington several seasons back, with Jane Cowl in the leading role, has just finished another bit of drama that will soon be produced. Arthur Hopkins, who looks mighty like Frank Morse, erstwhile Washington play reviewer and now a big bond and brokerage man, is going to produce the play. As yet it has not been named. Because "The Road to Rome" had such luck here on its premiere, there is a possibility that Washington may have first peep at the new play.

* * * *

When "The Front Page"—that high-powered drama of newspaper life—played Washington, Mr. Lee Tracy, the star performer, was feted quite considerably by the Washington representatives of the Fourth Estate. After his week here, in the National, Tracy hit for the West Coast, where he went over big in several motion pictures. Now he is on the way back to Broadway, to take a prominent part in a new work of art, "Oh, Promise Me," which has something to do with the loan shark business, recently exposed by The Washington Post. The play is by Bertrand Robinson and Howard Lindsay.

* * * *

America, heretofore, has seen samples of drama from all parts of the universe, including the Scandinavian countries; but, until now, no one ever had the nerve to introduce a Hindu play. Last night New Yorkers were privileged to see Sisir Bhaduri and his troupe from Calcutta in an ancient opus called "Sita," adapted to the modern theater by Dr. Bhaduri himself, with dancing by several nautch girls—the real article.

* * * *

A new play opened in Baltimore Monday night: Thompson Buchanan's comedy, "As Good as New." On its way to New York, it was received with open arms by the Baltimoreans. Smart, spicy and humorous are the adjectives used by the reviewers. The lead is played by Otto Kruger, remembered here for his work in "The Nervous Wreck."

Smart Americans Finding Pleasant Mecca in Mexico

Mexico City, Oct. 28 (A.P.).—For two years Mexico has been a mecca for Americans—from officials of the State Department to the most inconspicuous touristas.

In this the smart world, artists, the intelligentsia and mere seekers after new worlds to conquer have shared.

Inclusion last spring of the Junior League of Mexico City in the American association aroused the curiosity of America's younger generation.

There are no "seasons" for society in Mexico City, one finds, only the wet and dry. The pleasant round of entertaining continues more or less uninterruptedly from one year's end to the next.

The foreign colony in Montezuma's ancient capital has weathered so many revolutions that there is now an "ancient regime" of Anglo-Americans that recalls the halcyon days of Diaz, when Mexico City boasted 15,000 Americans. Now the American group has dwindled to 3,000 and the British to 1,500.

But hundreds of United States tourists this year benefited by the entente cordiale established between the Rubio regime and their Government.

Already in the remotest Indian villages the American, while still an object of curiosity, is not unfamiliar.

Mr. and Mrs. Dwight Morrow and their entourage were a center of interest and influence in the American colony while Mr. Morrow was ambassador.

Nearly every week-end found the Morrows at their country place at Cuernavaca.

There, as a parting gesture of affection for the Mexican nation, Mr. Morrow commissioned the Mexican painter, Diego Rivera, much-discussed modernist, to decorate the east corridor of the palace built by Cortez, which is the seat of the government at Cuernavaca.

Aviation Is Alicia's Hobby But Her Romance Crashed

Chicago, Oct. 28 (A.P.).—Talented Alicia Patterson has followed her sister, Eleanor, the beautiful nun of Morris Gest's "The Miracle," to the divorce court after a short-lived romance.

Alicia, younger of the two daughters of the New York magazine and newspaper publisher, sought a divorce from James Simpson, jr., youthful son of James Simpson, Chicago mercantile baron.

Mrs. Simpson charged desertion a year and a day from the time when her wedding was a social sensation. Eleanor obtained a divorce from Russell Codman, jr., a year ago.

Despite the wealth that is theirs, unmindful of opportunities for social triumphs, and spurning a life of ease, Alicia and Eleanor made names for themselves.

Eleanor had had meager amateur stage experience when Gest selected her as the nun in his stage spectacle. It was a difficult role, but critics praised her work.

Alicia was captivated by aviation. She learned to fly. Simpson, too, was an air enthusiast. Their common interest in flying led to romance and marriage.

A honeymoon in Europe—and seven months after the vows Jim and Alicia were living apart.

The younger Patterson girl also has done some magazine and novel writing. Her father is a flying devotee and on one occasion Alicia flew with him to South America and all countries of the Antilles. Alicia piloted the flying boat during part of the trip.

W.C.T.U. to Report On "Cocktail War"

Punchless Punch Bowl Has Been Aim of the Association.

Evanston, Ill., Oct. 28 (A.P.).—The result of a year's effort to ostracize the "society cocktail" and to popularize the punchless punch bowl will be told at the annual convention of the Woman's Christian Temperance Union, Houston, Tex., November 14 to 19.

A year ago Mrs. James M. Doran, wife of the commissioner of industrial alcohol, was named chairman of a new W. C. T. U. department, that of "nonalcoholic fruit products." Her aim, largely, was to encourage the use by hostesses of nonalcoholic cocktails, punches and other society drinks. Mrs. Doran will report her results.

The convention will pay particular attention to discussions of results of governmental control of liquors in Canada.

MACARONI - SPAGHETTI CONTESTS

You'll have to hurry if you want to get your recipe in on time to be considered for a prize. The Mueller macaroni - spaghetti recipe contest closes at noon Friday. One hundred dollars in cash prizes and assorted packages of Mueller's products are being offered for the best recipes for macaroni spaghetti.

Rules Governing the Contest.

1. Each contestant may submit as many recipes as she wishes, calling for macaroni or spaghetti.
2. Write on one side of the paper only. Be sure your name and address are on each sheet of paper you submit. This is important.
3. Mail recipes to Macaroni Contest Editor, care of The Washington Post.
4. The contest closes at noon on October 31.
5. The names of the winners will be announced on November 3. The prize-winning recipes will also be published.

THE PRIZES.

Macaroni Contest.

First prize—Twenty dollars in cash and one dozen assorted packages of Mueller's Products.

Second prize—Ten dollars in cash and six assorted packages of Mueller's Products.

Third prize—Five dollars in cash and six assorted packages of Mueller's Products.

Fourth prize—Three dollars in cash and three packages of Mueller's Products.

Twelve prizes of $1 each in cash and two packages each of Mueller's Products.

Twelve prizes of one dozen assorted packages each of Mueller's Products.

Spaghetti Prizes.

First prize—Twenty dollars in cash and one dozen assorted packages of Mueller's Products.

Second prize—Ten dollars in cash and six assorted packages of Mueller's Products.

Third prize—Five dollars in cash and six assorted packages of Mueller's Products.

Fourth prize—Three dollars in cash and three packages of Mueller's Products.

Twelve prizes of $1 each in cash and two packages each of Mueller's Products.

Twelve prizes of one dozen assorted packages each of Mueller's Products.

Helping the Homemaker

By LOUISE BENNETT WEAVER.

The Old Fashioned Party.

(For Halloween.)

Doughnuts — Popcorn
Cider — Apples
Cracker Jack — Apples
Coffee
Ham Sandwiches — Coffee
Pumpkin Pie — Whipped Cream
Popcorn Balls — Apples
Cider — Cracked Nuts

Doughnuts (4 dozen)

(Old-fashioned sweet kind.)

1½ cups sugar.
3 eggs.
1 cup sour milk.
1 teaspoon vanilla.
½ teaspoon salt.
1 teaspoon cinnamon.
2 tablespoons fat, melted.
4 cups flour.
1 teaspoon soda.
1 teaspoon baking powder.

Beat eggs and add sugar and milk. Let stand 10 minutes, to dissolve sugar. Stir several times. Add other ingredients and when soft dough forms, toss it upon well floured board and roll out until dough is 1-3 inch thick. Cut out with doughnut cutter and fry in deep hot fat. When well browned, let drain on soft paper.

Cracker Jack.

(The children like this.)

4 cups popped corn, chopped.
2 cups shelled, roasted peanuts.
2-3 cup molasses.
½ cup sugar.
1 tablespoon butter.
1 tablespoon vinegar.
1-3 cup water.
½ teaspoon soda.

Mix molasses, sugar, butter, vinegar and water. Cook slowly and without stirring, until small portion "clicks" when tested in cold water. Add soda and stir well. Add other ingredients and mix well. Pour into shallow, greased pan. Spread out flat with broad side of greased knife. Let stand until firm and then cut in bars with sharp knife.

For a change, roll doughnut dough into balls 1½ inches in diameter and fry in deep hot fat until well browned on all sides. When cool roll in powdered sugar or coconut.

When sugaring doughnuts, place some sugar in a paper sack and add several doughnuts at a time. Pinch top of sack together and shake. The sugar will quickly coat doughnuts.

When frying doughnuts, turn them but once. If dough is too rich or fat not hot enough, doughnuts will be grease-soaked.

Uncle Sam's Home Hints

NIGHTGOWNS FOR CHILDREN.

(Children's Bureau, Department of Labor.)

Summer night wear should be thin and soft. The gowns may be made of soft-finish crepe, nainsook, long cloth or thin muslin. The neck should be cut round and the sleeves should be loose and short. For winter gowns, heavier materials may be used. Outing flannel is much favored because of its warmth and softness, but mothers must remember that many children have been seriously burned because of the inflammable nature of these materials.

A spark from an open fire or from a carelessly thrown match is often sufficient to set fire to a child's garment. The greatest care must be used to guard against this danger. Part-wool flannel may be used, or heavy cotton twill with fleeced lining. Ready made night wear having legs and feet may be bought, which is both warm and soft and will keep the child completely covered. Draw strings may be run in the hems at the bottom of the garment and in the bottoms of the sleeves, to be drawn up after the child is ready for bed. In the coldest weather it may be necessary to have the child wear a shirt under his nightgown, but the day shirt should always be taken off and a different one used at night.

New Laying Record Set By Five Hens in Iowa

Kankakee, Ill., Oct. 28 (A.P.).—Five white leghorn hens, owned by E. H. Rucker, former University of Missouri professor now living at Ottumwa, Iowa, have set a new world's egg laying record.

The hens have laid 1,589 eggs in 361 days or 318 eggs a hen. The previous record, set last year in Storrs, Pa., was 302 eggs a hen.

Fakers Must Fail
In Their Absurd Appeals
To the Fat

Fakers have flourished in their appeals to the over-fat. Not many remain. Some of their methods were harmful, some absurd. All have perished quickly in the test.

One reason is that medical science has found a great cause of excess fat. It lies in a lacking gland secretion which must be supplied. Doctors the world over now supply it, and excess fat in late years has been going fast.

A world-famous medical laboratory embodies this factor in Marmola prescription tablets. Not to oppose doctors, but to supply their best help in a very economical way. Thus Marmola opens the right way to millions who might otherwise go wrong.

Marmola has been used for 24 years—millions of boxes of it. The use has grown and grown, while the frauds disappeared by the scores. Now in every circle you can see the results. Your own friends can recite them. Slender figures are the vogue.

Marmola, in every box, gives the formula complete. It also tells you why the fat goes, why new vim appears.

If you have been enticed by fakes, by silly claims, go now and use what doctors use. Combat your fat in the right and scientific way. Gain normal figure, normal vim in Nature's way. Then tell your friends about it—they should know. Go now and order a $1 box from your druggist. Read the book, watch the many good results.

MARMOLA
PRESCRIPTION TABLETS
The Right Way to Reduce

MATTRESSES
COMPLETELY REMADE $3.50 up
For 20 years we have served Washington with the best services and prices
COLUMBIA BEDDING CO., Inc.
219 G St. N.W. National 5528

STEAMSHIPS

Tropical ports of the Caribbees!
TWO WEST INDIES Cruises

Duchess WEST INDIES Cruises

Watch the toreadors in Caracas—how those South American *hombres* love a fight! Dance to exotic music in Havana. You'll have a dandy time from start to finish—when you sail on the Duchess of Bedford. 29 days of perfection—in service, cuisine, entertainment, cost. Leave New York January 9 or February 11—for 14 fascinating ports! Fares from $306.

Apply local agent or
Canadian Pacific
WORLD'S GREATEST TRAVEL SYSTEM
C. E. PHELPS, Gen. Agent, 14th st. at New York ave. nw. Washington, D. C. Phone National 0786.

FURNITURE RENTING
H. BAUM & SON
OFFICE FURNITURE
National 9136 616 E St. N.W.

Watch Your Kidneys!

Kidney Disorders Are Too Serious to Ignore.

If bothered with bladder irritations, getting up at night and constant backache, don't take chances! Help your kidneys at the first sign of disorder. Use *Doan's Pills.*

Successful for more than 50 years. Endorsed the world over. Sold by dealers everywhere.

50,000 Users Publicly Endorse Doan's:

JOHN G. SMITH, 615 S. BELNORD AVE., BALTIMORE, MD., says: "I am glad to recommend Doan's Pills because they did fine for me. My kidneys didn't act properly and I was worried. The secretions scalded and contained sediment. I had sharp pains in my back and attacks of dizziness bothered me. Doan's Pills soon had me feeling like myself again."

Doan's Pills *A Diuretic for the Kidneys*

Store Hours: 7:30 A.M. to 6 P.M., Saturdays, 7:30 A.M. to 5 P.M.

Muddiman Will Help You to Modernize Your Home

Electric Irons
Electric Toasters
Electric Waffle Irons
Fireplace Goods
Fixtures & Wirings
Andirons
Electric Room Heaters

Floor Lamps
Lamp Shades
Washing Machines
Radios
Vacuum Cleaners
Mazda Bulbs
Flashlights
Electric Percolators

Gas Water Heaters
Oil Water Heaters
Gasoline Water Heaters
Gas Ranges
Oil Ranges
Gasoline Ranges
Desk Lamps
Table Lamps
Boudoir Lamps

In these days and times, there is no excuse for a home not being up-to-date. Select your fixtures and fittings here, under the guarantee of complete satisfaction!

C. A. MUDDIMAN CO.
The Big Gas and Electric Fixture Store
911 G Street N.W. *Since 1888* NAtional 0140-2622

know . .
What you're serving your family

WHEN you order Mueller's Macaroni Products in the red, white and blue packages, you *know* that they are clean, fresh and wholesome. You know that behind the Mueller label is the integrity and reputation of a great manufacturing organization.

But what is behind food products that are sold in bulk? You cannot be sure of their purity. They may have lain open in some box or barrel, exposed to dust and dirt.

Why take chances with your family's health?

Your grocer recommends Mueller Products because he knows they represent the very utmost in purity and healthfulness. He knows that Mueller's Macaroni and Spaghetti are made from a special blend of farina—*the heart of the wheat.* He knows that Mueller's Egg Noodles contain only selected fresh eggs and a choice blend of flour. He knows that when he sells you Mueller's, he sells you the best.

For the health of your family—be sure to say MUELLER'S when you order from your grocer. He has it or can get it for you.

AS A CHANGE FROM POTATOES

MUELLER'S

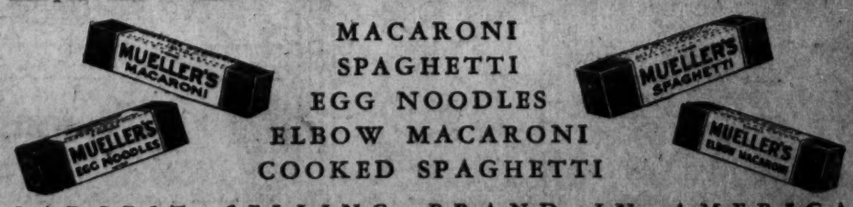

MACARONI
SPAGHETTI
EGG NOODLES
ELBOW MACARONI
COOKED SPAGHETTI

LARGEST SELLING BRAND IN AMERICA

PARENTS, TEACHERS MEET IN LYNCHBURG

100 Delegates Are Present as Virginia Congress Gets Under Way.

HOME PROBLEMS CITED

Special to The Washington Post.

Lynchburg, Oct. 28.—About a hundred delegates attended three sessions of the Virginia Congress of Parent-Teachers here today at the Methodist Protestant Church. The convention will adjourn Wednesday night.

Following round table discussions on humane education and child welfare, the convention was called to order by the State president, Mrs. Arthur Rowbotham, of Alta Vista. Maj. J. Tanner Kinnier's welcome was responded to by Miss Kate Wheeler.

In her annual address Mrs. Rowbotham said that the association is one of the best organizations of the day. An outline of the 1931 program was given, including an intensive study of child welfare as a major project.

Dr. Julian A. Burruss, president of Virginia Polytechnic Institute, speaking on the subject, "The Science of Challenge and Industry" declared that inventions will shorten work time, predicting that the time will be cut to two hours a day.

"The important aim is to train young people for leisure now. The school must tie up with the community to see through parents and children to develop a wholesome community, social, civic and intellectual life, which should result in better homes, gardens, community planning and beautification. The great danger is that this increased leisure time will be commercialized, used for worthless forms of amusement, or even for debauchery and vice," said Dr. Burruss.

He urged that responsibility for indifference on part of young people to church and Bible rests with parents, relatives, teachers, ministers, public officials and others responsible for home training leadership, example, contacts, treatment and environment of the young.

This afternoon Mrs. John P. Buchanan discussed music in the public schools and Mrs. S. C. Cox gave a report of the Denver convention.

Tonight at a banquet in the Virginian Hotel Dr. Dice R. Anderson, president of Randolph-Macon Women's College, and Dr. J. L. Jarman, president of Farmville State Teachers College, gave greetings and an address was made by Dr. Francis Hume Scott, pastor of First Christian Church, Roanoke.

The congress holds three sessions tomorrow.

Man Found Dead in Tree Is Puzzle to Authorities

Special to The Washington Post.

Clarksburg, W. Va., Oct. 28.—Authorities at Richwood are puzzled over the death of James Smith, 60, a woodsman, whose lifeless body was found by boys in a tree near Richwood last night, and an autopsy has been ordered by the coroner.

A heavy twine was fastened around the neck, but there is no evidence of strangulation. The man may have been murdered or he may have taken poison in a double effort at suicide.

FILM TIME TABLES

Feature pictures are presented on the following schedules at the theaters named:

R-K-O Keith's—"Check and Double Check," at 10:30 a. m., 12:25, 2:15, 4:10, 6, 7:50 and 9:40 p. m.

Palace—"Way for a Sailor," at 11:50 a. m., 2:09, 4:33, 7:22 and 9:46 p. m. Stage shows at 1:26, 3:50, 6:39 and 9:03 p. m.

Fox—"Laughter," at 11:01 a. m., 1:21, 3:41, 5:02, 7:23 and 9:44 p. m. Stage shows at 12:43, 3:03, 4:24, 6:45 and 9:06 p. m.

Earle—"Doorway to Hell," at 11:30 a. m., 1:55, 4, 5:35, 7:45 and 9:55 p. m. Stage shows at 1, 3:10, 6:50 and 9 p. m.

Columbia—"Billy, The Kid," at 11 a. m., 1, 3:05, 5:10, 7:15 and 9:20 p. m.

Metropolitan—"College Lovers," at 11 a. m., 12:45, 2:30, 4:20, 6:10, 8 and 9:55 p. m.

Rialto—"A Lady Surrenders," at 11:25 a. m., 1:25, 3:25, 5:25, 7:25 and 9:50 p. m.

Tivoli—"Old English," at 2:20, 4:10, 6, 7:45 and 9:35 p. m.

Ambassador—"Big Boy," at 6:15, 8:05 and 9:55 p. m.

EMPLOYMENT DRIVE BRINGS HOPE FOR JOBLESS HORDE

Continued from Page 1.

to be in charge of the women's activities. John B. Blandford, jr., of Cincinnati, will work with municipalities. Bryce Stewart, New York statistician, has charge of gathering information on unemployment and the places where work may be found.

Pleased With Action.

Col. Woods said he was pleased with the organization by Gov. Frank G. Allen, of Massachusetts, of a State employment committee, to apply the recommendations of the President's committee for a State-wide campaign for employment.

Other States in which no existing organization is functioning, he said, undoubtedly would adopt similar programs.

Plans of the Postoffice Department to place 228,490 additional persons on its pay roll during the Christmas holiday season beginning December 13, were outlined yesterday by Postmaster General Brown. In this manner about $6,720,000 will be distributed to needy breadwinners, President Hoover having previously signed an executive order waiving civil service qualifications, to make certain of the widest distribution to the most destitute.

Although about 200,000 extra employes were used last Christmas, many were not in actual need. The Postmaster General has issued specific orders to postmasters throughout the country to determine the financial condition of the applicants.

Will Award Contracts.

Gen. Frank T. Hines, administrator of veterans' affairs, said the Veterans' Bureau would award contracts within a few weeks for hospital units costing $7,000,000, which would provide work for 4,500 men. The hospitals are to be at Indianapolis, Ind.; Waco, Tex., and Camp Custer, Mich. Additions will be undertaken at Northport, Long Island; Somerset, N. J., and Tucson, Ariz.

Bids were opened yesterday for a $5,270,000 office building for the House of Representatives in Washington, as another unemployment measure.

In addition, Secretary Wilbur advised the President's emergency committee that he had instructed the engineers of the $165,000,000 Hoover Dam project, on the Colorado River, to expedite their request for bids on initial construction. Bids aggregating $10,000,000 on units of the various projects will be opened within a few weeks under this plan.

Appeal for Assistance.

While the campaign moved forward, appeals for work reached the committee as well as offers of assistance.

S. B. Creveling, president of the Civic Club, at West End, Pa., wrote:

"I appeal to you to give as much help as your good office can to the west end of Schuylkill County, where 1,800 men were thrown out of employment by the closing of the mines."

He suggested the State be urged to put some of the men to work on a highway project between Tremont and Pine Grove, Pa.

Col. O. Emmendorfor, of St. Louis, representing the Spanish-American War veterans' organization here, said, in a telegram, that men were begging for jobs in that city.

Mrs. Charles J. Reeder placed the New York Federation of Women's Clubs at the service of the committee.

Charlottesville Man Dies of Long Illness

Special to The Washington Post.

Charlottesville, Va., Oct. 28.—Howard B. Wood died yesterday at his home, 613 Meridian avenue, after an extended illness. The funeral was held at 3 o'clock this afternoon at the Hinton Avenue Methodist Church, the service being conducted by the pastor, the Rev. J. W. Bouldin.

Mr. Wood was a native of Augusta County, the son of Henry B. and Ella S. Wood, and was 46 years of age. He is survived by his widow and seven children. He also leaves his mother, Mrs. Ella Wood; four brothers and four sisters—Wilmer W. and Warner Wood and Mrs. H. H. Sandridge, of this city; Mrs. E. C. Alexander, of Ivy, Va.; Russell K. and Thomas C. Wood, of Richmond, Va.; Mrs. Ruth Hanna and Mrs. Grace Sandridge, of Washington, D. C.

Convict Fatally Hurt In State Stone Quarry

Special to The Washington Post.

Harrisonburg, Va., Oct. 28.—Lynwood Wright, white convict, of Richmond, was killed this afternoon while working in the State's stone quarry at West Harrisonburg, when a large slab of clay fell on him. He was clearing away the dirt from a rock wall, in preparation for a blast. The slab of heavy clay caught him while he was stooping over. He died half an hour later of internal injuries.

Wright first was put on the road for a minor offense, committeed in Richmond. He escaped from the convict camp two or three times, which added to his sentence.

Accident Injuries Prove Fatal.

Danville, Va., Oct. 28 (Special).—Funeral services were held this afternoon for James Robert Carter, widely known Pittsylvania land owner, who died here yesterday from injuries suffered seven weeks ago when he was struck by an automobile. He was a native of Pittsylvania County and had lived there all of his life. Interment was made in the family burial ground. He is survived by his widow and seven children, three brothers and two sisters.

Martinsburg Native Dead of Heart Attack

Special to The Washington Post.

Martinsburg, W. Va., Oct. 28.—Peter W. Blake, 70, native of this city, died suddenly at his home, where he spent most of his life, of a heart attack yesterday. His final illness is thought to have been precipitated by a neck injury suffered in an automobile accident some weeks ago, during which a vertebra in his neck was dislocated.

His mother was fatally injured in a Civil War engagement here when hit by a stray bullet while she held him in her arms in the cellar, in which she had taken refuge. Surviving are the widow, Mrs. Julia Blake; one daughter, Mrs. Curtis Kearns, at home; and one brother, Joseph Blake, this city.

ZIHLMAN IS DARED TO PROVE CHARGES

Ill Behooves Candidate to Denounce Brooke Lee, Speaker Says.

PROGRAM IS PRAISED

Challenging Representative Frederick N. Zihlman, Republican candidate for reelection to Congress, to prove his charges of dishonesty and vote buying in Montgomery County, George P. Hoover, chairman of the Maryland National Capital Park and Planning Commission, yesterday defended Democratic principles before a meeting of the Woman's Democratic Club of Montgomery County held in the State Theater, Bethesda.

Mr. Hoover declared that it "ill behooves" Representative Zihlman, under indictment in connection with his F. H. Smith Co. activities, to denounce Maj. E. Brooke Lee, county Democratic leader, "whom every one knows to be honest and sincere." He then discussed F. Barnard Welsh, Republican candidate for State's attorney, whom he dubbed a "malcontent" and charged that the entire Republican campaign was one of "villification without justification." He explained the provisions of the Cramton bill.

Miss Lavinia Engle, Democratic candidate for member of the Maryland House of Delegates, told the gathering that both State and county Democrats in office had made a splendid record in promoting a comprehensive program of education, public health and social welfare improvements. She urged support of the Democratic tickets, State and county, in order that these programs could be carried out.

Mrs. Richard Cleveland, daughter-in-law of Grover Cleveland, told of the immense improvement that has been made in Maryland in educational and public health endeavors under Gov. Ritchie's administration.

Marvin Farrington, of Chevy Chase, Democratic candidate for member of the House of Delegates, lauded the great improvement in the county school administration under the present Democratic administration. Mrs. C. E. Roach, chairman of the club, presided. Stedman Prescott, Democratic candidate for State's attorney, introduced the speakers and spoke briefly in defense of the use of bond issues for public improvements.

Antilynching Law Conviction Gained

Man Given Four-Year Term Is First Found Guilty Under Statute.

Special to The Washington Post.

Danville, Va., Oct. 28.—What is believed to have been the first conviction secured under the Virginia antilynching law was obtained at Boydton, in Mecklenburg County, yesterday. John Hagood, a merchant of Lacrosse, was sentenced to four years for his participation in the activity of a hooded band which whipped Milburn Neal, young farmer. Seven other defendants similarly charged are to be given hearings in December.

Neal testified that he was called from his home one night last summer by Hagood and that when he reached the yard he was seized by men in automobiles who wore masks. Hagood, who he said was not masked, told him that because he had sent his wife to a Catholic hospital that he was to be whipped. He was placed in a car, driven a mile, whipped with hickory sticks and then brought back to his home.

His mother joined him in identifying Hagood, who in testifying admitted calling Neal from his home, but denied particiaption in the whipping. There was further testimony that on the following day Neal was threatened in a paper signed by the triple initials of a hooded order.

Cumberland Man Held In Shooting of Brother

Special to The Washington Post.

Cumberland, Md., Oct. 28.—The condition of Earl Willison, aged 16, who is at Allegany Hospital with a severe gunshot wound in the hip, is serious and his brother, Robert, 25, is held pending the outcome. According to the officers, Robert admitted the shooting which took place at the Willison home on the Willowbrook road early Sunday morning.

An argument arose and Earl, who had retired, came downstairs to stop a fight. He took an ax away from his brother, Robert, and threw it outside. Robert went outside and got a gun and shot through the door as Earl was holding it to keep him outside.

Mrs. Margaret Ziler Dead at Martinsburg

Special to The Washington Post.

Martinsburg, W. Va., Oct. 28.—Mrs. Margaret Ziler, 77, widow of William Ziler, died suddenly at her home here. She was the last of a family of 21 children, a native of Culpeper County, Va., daughter of the late Thomas and Jane Bailey, and had resided here for more than 50 years; most of that time in the home where she died.

Surviving are one son, Jerry W. Ziler, superintendent of the Texas & Pacific terminal at El Paso, Tex.; and two daughters, Mrs. Fannie Hertzog and Mrs. Cora Whittler, both of this city.

Nelson County Couple Married.

Charlottesville, Va., Oct. 28 (Special).—William Huffman and Mrs. Mattie Ann Fisher, both of Afton, Nelson County, were married here yesterday at the Presbyterian manse by Dr. George L. Petrie.

Colds

Let it rain or snow... so long as you take Grove's Laxative BROMO QUININE Tablets at the first sign of a cold, you are safe. Only in these tablets do you get the correct combination of quinine tonic and laxative to ward off colds successfully.

A comfortable laxative

Get your box at any drug store, 30c, and always keep it handy

Grove's Laxative BROMO QUININE Tablets

Washing $1 ANY CAR ANY DAY

THE ORIGINAL $1 WASH SYSTEM

Your car washed and polished, quickly and well, while you wait in comfortable and warm waiting room. Radio equipped.

SYSTEM AUTO LAUNDRIES, INC.,

Will REPAINT, RETOP and REPLACE WOODWORK in closed cars, and do all types of repair work on convenient time payments. 20% CASH, balance in 8 MONTHS.

NOTE—We have been operating successfully for one year and are the originators of the conveyor and progressive system of washing, in Washington.

SYSTEM AUTO LAUNDRIES, INC.

1227 R Street N.W. Phone North 9417

No Faster Way to Chicago except by Air

IN ADDITION to fast, rigidly kept schedules,—the Liberty Limited and The Golden Arrow, leaders of the Pennsylvania fleet to Chicago, offer the very latest equipment, the most courteous and expert service.

Swift luxurious flyers to Chicago

LIBERTY LIMITED
Leaves Washington ..... 3.25 P.M.
Arrives Chicago ..... 9.10 A.M.

THE GOLDEN ARROW
Leaves Washington ..... 6.30 P.M.
Arrives Chicago ..... 12.00 Noon

MANHATTAN LIMITED
Leaves Washington ..... 7.05 P.M.
Arrives Chicago ..... 2.05 P.M.

Five other trains to Chicago daily

ALAN B. SMITH, General Passenger Agent, 613-14th Street, N. W., Washington, D. C. Telephone National 9140.

PENNSYLVANIA RAILROAD

CORRECT IN FABRIC and FASHION DETAIL

ARROW DRESS SHIRTS of fine pique, new two button bosom from $3.00

DRESS SUIT sets, including links, studs and waistcoat buttons to match from $3.00

DRESS REEFER of fine white or gray silk-knitted weave, fringed ends $5.00

WHEN the affair is formal you are on your fashion mettle . . . among people who study the proprieties in apparel and while your social status may not be held in the balance, correctness and refined grooming is a decided boost toward social success. Our formal clothes take you all the way up.

Rightly Tailored and Richly Trimmed Tuxedos

$30.50

Other Models, $37.50 to $65

Our Budget Account Will Make It Easier

Meyer's Shop

1331 F Street

Just In! Just In Time!

A Manufacturer's Overstock of

Hallowe'en Costumes!

For Children of 2 to 14!

$1.59 to $2.95 Values

99c ea.

—There are twenty-one different characters in this special sale group—sizes 2 to 14—as follows:

Chinaman	Jazs Bouret
Dutch Girl	Whoopee
French Pirate	Wild West
Uncle Sam	Mexican Boy
Red Riding Hood	Skeleton
Mexican Girl	Gypsy Dancer
Dutch Boy	Cabaret Girl
Gretchen	Spanish Girl
Scotch Lassie	Spanish Boy
Russian Girl	Vagabond
	Carnival Girl

Fourth Floor

Kann's

Penn. Avenue, 8th and D Steets

AMUSEMENTS. AMUSEMENTS.

ENDS THURSDAY

NANCY CARROLL in PARAMOUNT'S DRAMA "LAUGHTER" with FREDRIC MARCH ON THE STAGE FANCHON & MARCO'S "GOOD FELLOWS' IDEA

HE TOOK... another man's face... another man's name... another man's wife

EDMUND LOWE in "SCOTLAND YARD" with JOAN BENNETT

FANCHON & MARCO'S "BOX O' CANDY" Idea

STARTS FRIDAY

PLEDGED TO TRUTH Member ADVERTISING CLUB OF WASHINGTON FOX THE LAST WORD

KEITH'S

TWIN IDOLS OF ALL AMERICA FLASH OUT OF RADIO HEAVENS ONTO THE SCREEN... BRINGING JOY TO THE LARGEST ATTENDANCE IN THE THEATER ANNALS OF WASHINGTON.

AMOS 'n ANDY in CHECK AND DOUBLE CHECK A RADIO PICTURE

Performances Continuous Starting Promptly at 10 a. m. —No Advance in Prices—

BELASCO

SHUBERT Tonight $1.00 to $4.40 Mat. Sat. $1.00 to $2.50

ED WYNN

The Perfect Fool PRESENTS HIMSELF IN ZIEGFELD'S Musical Comedy Sensation "SIMPLE SIMON" With HARRIET HOCTOR

Next Week—Mail Orders—Seats Today DAVID BELASCO Presents "Tonight or Never" a New Play by LILI HATVANY With HELEN GAHAGAN And a Supporting Company of Extraordinary Distinction

Nights—Orch., $3.00; Mez., $2.50, $2.00; Bal., $1.50 & $1.00; Gal., 50c. Mats. Thurs. and Sat., 50c to $2.00.

T. ARTHUR SMITH ANNOUNCES

PHILADELPHIA ORCHESTRA

Stokowski—Conductors—Gabrilowitsch LEOPOLD STOKOWSKI, Conducting

NOV.-4 8:45 CONSTITUTION HALL

PROGRAM

Rimsky-Korsakow Symphonic Suite, "Scheherazade"

Strawinsky, "Le Sacre du Printemps"

Tickets, $3.25, $3.00, $2.75, $2.00, $1.50, $1.00. 1330 G St., in Homer L. Kitt.

GAYETY THEATRE

9th & F Sts. Phone Dist. 9324

Washington's Only BURLESQUE THEATRE

Jean Monk's Fellowship DANCES Masquerade Friday Night Beginning next week Tuesdays, Thursdays, Saturdays

The CITY CLUB, 1320 G St.

MT. VERNON

STEAMER Charles Macalester

Under U. S. Government Inspection

Leaves Seventh St. Wharf Daily FALL SCHEDULE

10 A. M. and 2 P. M.

Returning 1:45 and 5:45 p. m.

Round Trip, 85c. Admission, 25c

Cafe and Lunch Counter on Steamer

Mount Vernon Not Open on Sundays

IN NEW YORK CITY

Hotel MANGER

7th Ave., 50th to 51st Sts.

Heart of Times Square District

2000 ROOMS

Rooms with connecting shower $2.50

Rooms with shower or bath and shower ..... $3 to $4

Rooms with shower or bath and shower, with twin beds for two $4, $5, $6

Running Ice Water and Servidor in all Rooms

Substantial Reduction on Weekly Rates

POST WANT ADS PAY

R-K-O KEITH'S

WARNER BROS. EARLE

Last 3 Days

DOORWAY TO HELL

A WARNER BROS.-VITAPHONE HIT WITH LEWIS AYRES Star of "Common Clay" "All Quiet" On the Stage

KEN MURRAY & Ann Murray Sisters | RAE SAMUELS The Blue Streak

FOSTER-FAGAN & COX AND OTHER ATTRACTIONS

Starting Saturday On the Screen The TRUTH about YOUTH With LORETTA YOUNG On the Stage Borrah MINEVITCH AUNT JEMIMA And Other Attractions

PRICES 11 A.M. to 6 P.M. 25c Bal. to 2:45 50c 3 to 6 P.M. 40c 6 to 11 P.M. 60c

WARNER BROS. METROPOLITAN

Last 2 Days

A Different Angle on Campus Capers

"COLLEGE LOVERS"

A FIRST NATIONAL-VITAPHONE HIT

MARION NIXON GUINN WILLIAMS

Starting Friday

'LAST OF THE LONE WOLF'

With BERT LYTELL—Patsy Ruth MILLER

LOEW'S PALACE 12TH ANNIVERSARY

NOW PLAYING JOHN GILBERT in "WAY FOR A SAILOR" With WALLACE BEERY ON THE STAGE DAVE SCHOOLER 'BIRTHDAY PARTY REVUE'

COMING SATURDAY "DU BARRY WOMAN OF PASSION."

LOEW'S COLUMBIA

Now Playing on THE REALIFE SCREEN "BILLY THE KID"

Coming Saturday EDDIE CANTOR IN WHOOPEE

Special Halloween Show Friday Night at 11:30

No Advance in Prices

WASHINGTON AUDITORIUM

TONIGHT at 8:15

The Spoken Drama Direct from Germany BY THE Original Players IN THE FREIBURG PASSION PLAY Featuring ADOLF FASSNACHT AS THE CHRISTUS

Mats. at 2:30 today & Fri. Adults, $1 Children, 50c. Sat. 50c to $2.

NOT A PICTURE PRICES $1.00 $1.50 $2.00 $2.50 $3.00

TICKETS AT Washington Auditorium, Dist. 5458. Talbert Ticket Agency, Willard Hotel, Na. 6576-76. T. Arthur Smith, H. L. Kitt Music Co., Nat. 3700.

NATIONAL Phones Natl. 0501-0502

Tonight at 8:20 $1 to $3 Mat. Today 50c to $2 Sat. Mat. 50c to $2.50

MRS. FISKE

Mat. today & Tonight, "Ladies of the Jury;" Tomor. Night, "Mrs. Bumpstead-Leigh;" Fri. & Sat. Nights & Sat. Mat., "Becky Sharp."

NEXT WEEK BEG. MON. SEATS TOMOR.

THE GREATEST OF DETECTIVE THRILLERS SUBWAY EXPRESS CAST OF 50

Nights, 50c to $2.50. Mats., Wed. and Sat., 50c to $2.00.

LITTLE Theater 9 & F N.W. All Seats 50c

Cont., Daily, 11 a. m. to 11 p. m.

Direct From Record Run at Earl Carroll Theater, N. Y.

A New Picture—First and Only Showing Here.

WOMEN ONLY

A True Story Daringly Told. Frank and to the Point. Calls a Spade a Spade.

UNGUARDED GIRLS

A LADY SURRENDERS Featuring CONRAD NAGEL RIALTO

OLD DOMINION STAGES

Buses leave Ninth and C Sts. Tel. Nat. 9488 1:30, 11 p. m., 1:15, 4:30 p. m., 12:30 a. m. for WINCHESTER—ROANOKE—KNOXVILLE

FOUR FIRE FIGHTERS INJURED AT BLAZE

Robert Bailey Is Seriously Hurt in Fall From House on Lee Highway.

OTHERS BURNED BY ACID

Trapped by flames in a century-old house on the Lee highway near West Falls Church, Va., Lieut. Robert Bailey, of the Clarendon Volunteer Fire Department, was seriously hurt yesterday morning when he fell from the attic of the structure. He was taken to Georgetown University Hospital, where he is said to be suffering from several broken ribs, a possible fracture of the hip and burns.

Three other firefighters, members of the Falls Church company, also suffered injuries in fighting the blaze. The combined efforts of the Fairfax, Vienna, Cherrydale, Clarendon and Ballston volunteer companies were required to subdue the blaze, which swept through the house after destroying a two-room section.

The other injured firemen are Chief Edward M. Ward and Firemen Joseph Birch and Judy Forrest. Mr. Ward's foot was pierced by a nail from the wreckage and his two assistants suffered burns from acid used in chemical extinguishers.

The blaze, starting in a defective stove in the kitchen, gained rapid headway while G. C. Frazier, tenant of the house, ran to the nearest telephone, half a mile away, to summon help. Scarcity of water in a nearby stream, due to the drought, handicapped the firefighters and the age-dried timbers of the ancient dwelling were soon a mass of flame.

The house is situated on the Camp Alger tract, used as a cantonement during the Spanish-American War. It is owned by Galliher Bros., of Falls Church, who are said to be planning a real estate development of the 1,700 acres of land adjoining it.

Although most of his furniture was saved, Mr. Frazier is reported to have lost the canned products of a summer on the farm. He was to have moved from the place yesterday.

Plan Is Approved For Capital Gate

Circle Preserving 60-Foot Roadway Is Favored for Wisconsin Avenue.

After studying various proposed treatments for the Capital portal at Wisconsin avenue and the Maryland line, the coordinating committee yesterday approved construction of a circle through which would be preserved the present 60-foot paved roadway for arterial traffic.

The committee will recommend establishment of a circle with an inner radius of 115 feet and an outer radius of 175 feet, in accordance with plans drawn by Melvin C. Hazen, District surveyor. Under this program the present building line would be moved back 5 feet. Copies of the plans, which were approved with minor revisions, will be forwarded to the National Capital Park and Planning Commission and the Maryland National Capital Park and Planning Commission, as soon as the specified changes are made.

It was explained by Capt. E. N. Chisholm, jr., engineer of the National Capital Park and Planning Commission and chairman of the coordinating committee, that the present roadway and street car tracks through the proposed circle may be eliminated at any time in the future if advisable, and it was to provide for such contingency that the additional 5 feet are to be made available by moving back the building line.

Name Takoma Park Man As Head of Conference

The Rev. N. Z. Town, secretary of the General Conference publishing department of Seventh Day Adventists, with offices in Takoma Park, yesterday was named head of the denomination's South American Conference, comprising Argentina, Chile, Paraguay and Uruguay, with headquarters in Buenos Aires.

Mr. Town was appointed by the president's council of the church in a meeting at Omaha, Nebr., according to the Associated Press. He resides at 106 Lincoln avenue in Takoma Park. The group named the Rev. J. H. McEachern, of Reno, Nev., publishing secretary of the Far East Conference, and the Rev. W. P. Bradley, of Walla Walla, Wash., as the conference's educational secretary.

Two Die on Road to Mandalay.

Rangoon, Burma, Oct. 28 (A.P.).—Two passengers were killed and seven injured when eight coaches of the mail train from Mandalay were derailed and telescoped 144 miles from Rangoon today, allegedly through removal of fishplates from the rails.

CALLED SLAYER

Associated Press Photo.

MRS. MINNIE STULL, of Princeton, W. Va., who is accused of the first degree murder of her 8-year-old stepson, Mickey Stull, who met death by falling or being immersed in a tub of boiling water.

MISSIONS DEPLETE ADVENT TREASURY

Church Is Forced to Draw Upon Reserve Fund to Continue Work.

BARS ANY CURTAILMENT

Omaha, Oct. 28 (A.P.).—The problem of continuing its world-wide missionary activities came before the delegates to the annual fall conference of the Seventh Day Adventist Church here today.

Facing what officials called a financial crisis, 500 denominational leaders from virtually all the world decided it would be unnecessary to recall any missionaries, thanks to the existence of a mission reserve fund of more than $1,000,000, accumulated in the last fifteen years. The Rev. C. H. Watson, of Washington, D. C., president of the conference, who presided at the opening session, urged the delegates to ask God for adequacy in meeting the problems of the session and to remain cool, reminding them that "a panicky people is almost sure to do the wrong thing in the face of a crisis."

I. L. Shaw, of Washington, D. C., the treasurer, announced that during the first eight months of 1930 the church had expended $187,000 more than its income on mission activities.

Three presidents of European conferences requested a total of $1,247,828, to assist them in their work. Requests from other conferences were: Africa, $379,518.65; China, $555,903.13; the Philippine Islands, $459,789.10; Southern Asia, $498,650, and South Africa, $385,785. These came to $5,584,411, but to meet them there was only $4,112,543 and the reserve fund, Shaw said.

Boy, 5, Seriously Hurt When Struck by Auto

Raymond Perrone, 5 years old, of 616 F street northeast, is in serious condition in Casualty Hospital suffering from a fractured right leg and concussion of the brain, the result of having been struck by an automobile operated by Harry Ensor, 33 years old, of Baltimore, Md.

Young Perrone was attempting to cross the street near Sixth and G streets northeast when he was struck and knocked down by Ensor's car. After taking the youth to the hospital Ensor was arrested by police of the Ninth Precinct. He is being held on a charge of reckless driving.

Virginia Girl Married To Brookland Fireman

Marvin Showalter, attached to Brookland Engine Co. No. 17, a resident of 224 Thirteenth street northeast, was married Monday to Miss Maggie Sue Hackett, daughter of Mr. and Mrs. A. B. Hackett, at their home in Toga, Buckingham County, Va. Miss Virginia Pugh, of Washington, was maid of honor.

After the ceremony Mr. and Mrs. Showalter left for an extended honeymoon to Niagara Falls. They will make their home here after November 10, at 906 Maryland avenue northeast. Mr. Showalter is a native of Staunton, Va.

WATER CONNECTION IS EXPECTED SOON

Maryland Board's Application to Capital Made and Approval Due.

MAIN WILL BE 8 INCHES

Application for the fifth connection with the District water system has been made by the Washington Suburban Sanitary Commission of Maryland and is expected to be approved by the District Commissioners in the next day or two. It already has been approved by Capt. Hugh Oram, assistant engineer commissioner in charge of highway and water departments.

The new connection is to be made at the conjunction of Western avenue, Forty-seventh and Fessenden streets northwest. The main is to be of 8-inch size and is expected to carry something like 100,000 gallons of water a day into nearby Maryland communities.

There already are four other connections by Maryland with the District water system. One is at Chevy Chase Circle and another at Runnymede street and West avenue northwest. Water taken through each of these connections is from the so-called fourth high pressure system and is paid for at the rate of $75 per 1,000,000 gallons.

Other connections are at Georgia avenue and the District line and at Rhode Island avenue and the District line, and water obtained through these, like the new one at Feassenden street, is obtained through the so-called third high pressure system of the District and is charged for at the rate of $65 per 1,000,000 gallons.

Under the law Maryland may not get more than 3,000,000 gallons of water a day from the District. The new connection is not expected to raise the total taken to the limit. District officials are not very much concerned with the amount taken except as a matter of law. When the limit was fixed by Congress it was predicated on the amount of water brought into the District through the one conduit from Great Falls. There are now two conduits and the District could afford to give as much as 6,000,000 gallons a day, Capt. Oram said.

Playground Tract Offered by Beale

Annapolis Is Given Chance to Develop Park on Waterfront.

Special to The Washington Post.

Annapolis, Md., Oct. 28.—Through the benefaction of Truxton Beale, of Washington, and Mrs. Beale, the municipal authorities here have the opportunity to develop a playground center or public park. Mr. Beale, past 70 and living in retirement, formerly was in the diplomatic service.

His announcement was that he recently purchased a tract on Spa Creek, part of the old Primrose estate, and that he and Mrs. Beale had decided to deed 40 acres of this to the city, the idea being to preserve, for the use of the public, some of the waterfront from which it is now virtually shut off.

COURT DENIES VOTE TO D. C. RESIDENTS

Test-Case Decree Declares One-Year Residence Rule Applies.

VICTORY SEEN FOR G. O. P.

Special to The Washington Post.

Annapolis, Oct. 28.—That residents of the District of Columbia are ineligible to vote in any part of Maryland unless they have complied with the one-year residence rule is the substance of the ruling made by Chief Judge F. Neale Parke, of the Fifth Judicial Circuit Court of Maryland, sitting in Anne Arundel Circuit Court here today.

The decision holds that an act of the Maryland Legislature passed in 1929, which sought to remove the one-year declaration of intention clause, is inoperative, unconstitutional and in conflict with both the State and Federal Constitutions, which lay down uniform regulations for the government of voters.

Of Great Importance.

This decision, of far-reaching importance, is a sweeping victory for the State and the Republican State and county leaders, who challenged the right of 325 residents of Washington or the District, who were registered on Anne Arundel County books this fall.

The specific case was that of John W. Keadle, whose Washington address is 5235 Georgia avenue and who operates a battery service station in Florida avenue, but who claimed residence in North Beach Park, this county, having built a home there five years ago.

Associate Judges Robert Moss and William H. Forsythe, concurred in the ruling and the name of Keadle was ordered stricken from the registration lists of the Eighth District.

Judge Parke said tonight that the remaining cases would be taken up in groups tomorrow, to expedite the proceedings, and it is expected all will be disposed of during the day.

Democrats Chagrined.

Democratic leaders here plainly are chagrined over the situation. They stoutly maintained that Washington residents, as property owners at the various shore settlements in the county, are entitled to the franchise.

The Washington address given by Keadle, in obtaining automobile license tags, proved a big factor in determining the test case. It is understood that the same holds true concerning the more than 300 others who have been protested by Republicans. It completely broke down the claim of the Democrats.

Keadle was not in court yesterday when his case was first taken up, but he appeared as a witness today and examined at length. He told the court he clamied Anne Arundel County as his home.

INVESTMENT BUILDING

tenants have no parking problem.

H. L. Rust Company
Agent

It's going to be a long, cold winter . . . prepare!

SUPERIOR UNDERWEAR

. . . for men!

No. 5080 $4

Natural cotton and wool mixtures. Medium weight. Two styles . . . long sleeves and ankle length . . . ¼-length sleeves and ¾-length drawers.

Other Superior Unionsuits $1.50 to $10

Main Floor.

Exclusively in Washington at

THE HECHT CO.

F Street at Seventh NAtional 5100

Free Auto Parking for Customers—E Street Bet. 6th and 7th

BEFORE

LITTLE children ran from her. Strangers in the street stared at her, askance. Even her husband turned away, embarrassed.

Such was the dreadful situation of Madame X, when suddenly one day she came face to face with herself in a full-length mirror.

FROM then on things changed. Madame X hied herself to the Fur Repair Dept. of The Hecht Co.—3d Floor, right—and presto! her old fur coat became, miraculously, a swagger new jacket . . .

Does no one love you? Are you avoided by your friends? Have your coat changed to a fur jacket.

From $15 to $50

AFTER

THE HECHT CO.

F Street at Seventh NAtional 5100

Special N.B.C. Spiced Wafers 2 Lbs. 35c

Original Carton 49c

LOW PRICE LEADERS — SANITARY GROCERY CO. (INC) — WHERE QUALITY COUNTS

ALSO OPERATING

PIGGLY WIGGLY

Sanico Pound Cake —A pound cake you'll like. Ea. 30c

For Hallowe'en

WHITE HOUSE APPLE CIDER

Half Gallon Pitcher, 35c

Gallon Jug 59c

Welch's Grape Juice

A popular drink for years—An aid in making punch.

Pint 25c Quart 49c

STOKELY'S TINY GREEN LIMA BEANS

—A table delicacy, indeed. You simply can not buy better quality.

No. 2 Tin 25c

Buckwheat Flour . . 5 lbs. 35c
Sanico Pancake . . 3 pkgs. 25c
Aunt Jemima . . . . 2 pkgs. 25c
Pillsbury's . . . . . 2 pkgs. 25c
Log Cabin Syrup . . . . tin 27c
Peerless Macaroni 3 pkgs. 19c
Sanico Macaroni . . 3 pkgs. 25c
Del Monte Tom. Sauce, tin 6c
Wisconsin Cheese . . . . lb. 29c

WALNUT DAYS ARE HERE AGAIN

Diamond Brand Large Budded Walnuts

—the very finest grade of California walnuts.

Per Pound 39c

Nonpariel Almonds . . . lb. 29c
Brazil Nuts . . . . . lb. 29c
Schindler's Peanuts . . . lb. 39c
Pecan Halves . . . . . glass 32c
Walnut Meats . . . tins 23c, 49c
Black Walnuts . . . . . tin 35c
Dromedary Dates . . . pkg. 20c

"Sanico" Grape Juice

Tasty pure grape juice bearing the familiar Sanico label.

Pint 20c Quart 35c

Honey Dew Pineapple

Honey Dew is the finest quality Hawaiian pineapple—every tin bears the DOLE 1 imprint.

2 No. 2½ tins 47c — Eight large, thick slices in each tin.

2 No. 1¼ tins 29c — Four large thick slices in each tin.

Red Wing Preserves

Pure sugar and fruit preserves—your choice, strawberry or cherry.

STRAWBERRY OR CHERRY PRESERVES Two (2) Pound Jar 39c

Pabst-ett Pkg. 21c

Stokeley's Finest Corn, tin 15c
Best quality Country Gentleman corn.
Del Maiz Niblets . . tin 17½c
The "off the cob" corn.
Peter Pan Corn . . . . tin 17½c
Fancy golden bantam corn, 3 tins 50c.
"Sanico" Corn . . . . . tin 19c
Fancy shoe peg corn.
Peter Pan Peas . . . . . tin 19c
Tasty Wisconsin grown peas.

PREPARED FOR BABIES AND INVALIDS

Gerber's Strained Vegetables

PEAS, CARROTS, PRUNES, SPINACH, GREEN BEANS TOMATOES, VEGETABLE SOUP 2 tins 25c

Blue Label Peas . . . . . tin 25c
Very tiny peas, "petit pois."
De Luxe Beans . . . . . tin 28c
Long, tender stringless beans, asparagus style packed.
Red Sour Cherries . . . . tin 25c
Ribbon brand—fine for pies.
Pumpkin . . . . . tin 10c
Sentinel Chief brand.
Corn on Cob . . . . . tin 39c
Carll's—whole ears of corn.

CANADA DRY

"The Champagne of Ginger Ales"

SPARKLING LIME and SPARKLING ORANGE are Included in this Sale

3 bottles for 50c

Canada Dry Golden . . 3 bottles 44c

Taste Tells You Why So Many Prefer

OUR FAMOUS GREEN BAG COFFEE

"On The Tables Of Those Who Know" Per Pound 29c

Ritter Pork & Beans . . . . . 3 tins 25c
Ritter Prep. Spaghetti . . . . . 3 tins 25c
Bulk or Carton Lard . . . . . lb. 15c
Granulated Sugar . . . . . 10 lbs. 53c
Granulated Sugar . . . . . 5 lb. bag 28c
Sealect Evap. Milk . . . . . 3 tins 25c
Medium Bulk Prunes . . . . . 4 lbs. 25c
Campbell's Pork & Beans . . . . 3 tins 25c
Campbell's Tomato Soup . . . . . 3 tins 23c
Blue Rose Rice . . . . . 4 lbs. 25c

Gelfand's Mayonnaise . . . . . 8 ounces 20c
Kraft's Package Cheese . . . . pkg. 23c
Philadelphia Cream Cheese . . pkg. 12c
"Sanico" Peanut Butter . . . . . 13 oz. 23c
Musselman's Apple Sauce . . . tin 10c
Peter Pan Raisins . . . . . 3 pkgs. 25c
Sunsweet Prunes . . . . . 2 lb. pkg. 21c
Best Foods Mayonnaise . . . . . 8 oz. 20c
"Sanico" Mayonnaise . . . . . 8 oz. 17c
White House Rice . . . . . lb. pkg. 10c

Fruits and Vegetables

Maine Potatoes

120-Pound (When Packed) Sack $2.69

10 lbs., 25c
15 lbs., 37c

Our Annual October Cabbage Sale

100 lb. Sack $2.50
25 lb. Sack 65c
Per lb. 3c

Iceberg Lettuce . 2 heads 25c
Crisp Celery . . . 2 stalks 15c
Bulk Carrots . . . . 2 lbs. 7c
Bunch Carrots 2 bunches 15c
White Squash . . . 2 lbs. 19c
Bulk Turnips . . . . . lb. 5c
Fancy Spinach . . 2 lbs. 19c
Fancy Cooking Apples . . . . . 6 lbs. 25c
Jonathan Boxed Apples . . . . . 4 lbs. 25c
Large Size Grapefruit . . . . . 2 for 19c
Yellow Sweet Potatoes . . . . . 4 lbs. 15c

Seckel Pears 4 lbs. 25c
Bartlett Pears 3 lbs. 25c
Yellow Onions 4 lbs. 13c

In Our Meat Markets

Mrs. Faunce Sausage . . . . . lb. 33c
Fresh Shoulders . . . . . lb. 20c
Smoked Shoulders . . . . . lb. 18c

Tripoli Macaroni Salad —Cooked macaroni put up in 1,000 island dressing. Special Pound Jar 19c

"Sanico" Hams You can buy no better hams. Pound 28c

Tripoli Potato Salad —Put up in Gelfand's mayonnaise. Special Pound Jar 19c

Scrapple . . lb. 17c

Puritan Bacon . . . . . lb. 40c
Loffler's Franks . . . . . lb. 29c
Skinless Franks . . . . . lb. 38c
Light Bacon Strips . . . . . lb. 29c

Hormel's Chickens —Ready to heat and serve. Whole or Half 47c lb.

Savortite Hams —Simply heat and serve. Whole Hams 52c lb.

Jar Pickled Pigs Feet —Put up in jars. Per Jar 21c

25 YEARS AGO TODAY

WILLIAM TRAVERS JEROME WHO HAS MADE GOOD AS DISTRICT ATTORNEY IN NEW YORK, IS NOW MAKING A WHIRL-WIND CAMPAIGN FOR RE-ELECTION.
RECORD OF HIS OFFICE SHOWS GAMBLING-HOUSE INDUSTRY WIPED OUT- CADET SYSTEM BROKEN UP AND "RED LIGHTS" OF EAST SIDE EXTINGUISHED
BOOK OF THE MONTH
"NEDRA" BY GEORGE BARR McCUTCHEON
DO YOU REMEMBER THIS SONG FROM "THE ROLLICKING GIRL" WITH SAM BERNARD?
"SAL-LY ANN SAL-LY ANN, NIGHT AND DAY I'M SING-IN' BLESS MY SOUL - I CAN'T HELP SING-IN' SIM-PLE LIFE, THAT WILL BE MY PLAN, WHEN I MARRY SAL-LY ANN"
10-29
WILLIAM A. MOODY, FORMER SECRETARY OF THE NAVY IN PRESIDENT ROOSEVELT'S CABINET, IS ATTORNEY GENERAL OF THE UNITED STATES.

OCTOBER 29, 1905.

The Washington Post this morning carries a head, "Washington on a Wave of Prosperity Unprecedented in History of Capital," in which it declared that the city's population was increasing by leaps and bounds and that "the real estate men multiply and their business multiplies with them."

The scare of wholesale dismissals among Government employes, arising from a presidential order that the President and members of his Cabinet could wield the ax in cutting off employes for incompetency, passes after a two weeks' period devoid of removals.

A scandal was hinted in the affairs of the Government Printing Office in testimony made during an investigation now in progress by the Landis subcommittee.

Postmaster General Cortelyou warned fourth-class postmasters against seeking to influence members of Congress in any matter affecting the postal service.

GOOFUS ANIMALS

By Herbert Kirk.

Drawings by Nat Bollier

Trade-Mark Registered U. S. Patent Office

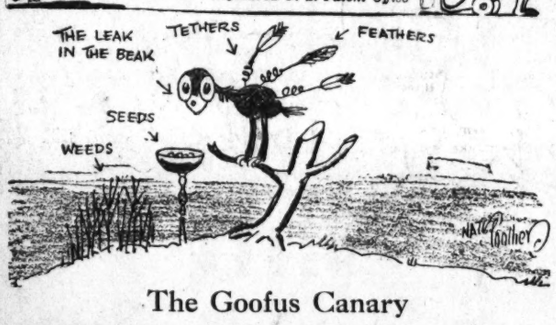

The Goofus Canary

The Goofus Canary has gotten quite wary
Since finding her beak has a leak,
And eats only seeds
And sweet smelling weeds
Of a kind she can hold in her beak.

All day she makes tethers to fasten her feathers
As they lately have started to bolt,
Which she finds rather strange
As she hasn't the mange
And Goofus Canaries don't moult!

Daily Cross-Word Puzzle

ACROSS

1 Conflict
4 To betray confidence
8 Sixteenth century game that preceded whist
12 Salutation
13 Lap covering
14 Public vehicle —popular contraction
15 Corded fabric
16 Puzzling
18 Attired
20 Fat
21 Alto—used in musical compounds
22 Goddess of discord
24 Performance by one
26 The enjoyment of a right (Law.)
27 Third letter
30 Surgeon's saw
32 One who goes about frantically (slang)
34 Here (Southern dialect)
35 Landing place
37 Inventor of the telephone
38 Mumbled or muttered
40 Jewish general slain by Joab
43 Pulling
46 To lie flat
48 Digit
49 Dispatched
50 An effectual one (slang)
51 Seventh Greek letter
52 Sheep
53 Marries
54 River in Scotland

DOWN

1 Territorial division of a city
2 To state
3 Person who votes in favor of repeal
4 Naval station in France
5 Solitary
6 Waits for
7 Solicit alms
8 Pierces
9 Formerly existing
10 The central part of anything
11 Rodents
17 Watered silk fabric
19 Spill
23 Went back
24 Hog pen
25 Metal
26 Single thing
27 Believed
28 Fish
29 Giant "king" of Teutonic folklore
31 Away
33 Brother of Cain
36 Gaseous compound in illuminating gas
38 Nuisances
39 Those who regret
40 Recess
41 Concoct
42 Not any
44 Written message
45 Goddess of earth
47 Quarrel

YESTERDAY'S ANSWER

A	R	I	A	N			E	R	A	S	E	
S	O	M	N	A	M	B	U	L	I	S	T	S
I	M	P	S		A	I	T		P	L	O	T
D	A	O		A	L	L	E	N		E	R	E
E	N	S		F	A	L	S	E		E	E	R
	S	T	E	E	D	S		G	A	P	S	
		R	A	Y		M	A	N				
S	C	A	R		N	U	T	T	E	R		
P	E	A		E	R	O	S	E		N	A	B
R	A	N		D	O	V	E	S		R	I	O
O	N	C	E		L	E	U		E	A	S	E
S	C	A	N	D	A	L	M	O	M	O	E	R
S	E	N	D	A			N	E	E	D	S	

(Copyright, 1930.)

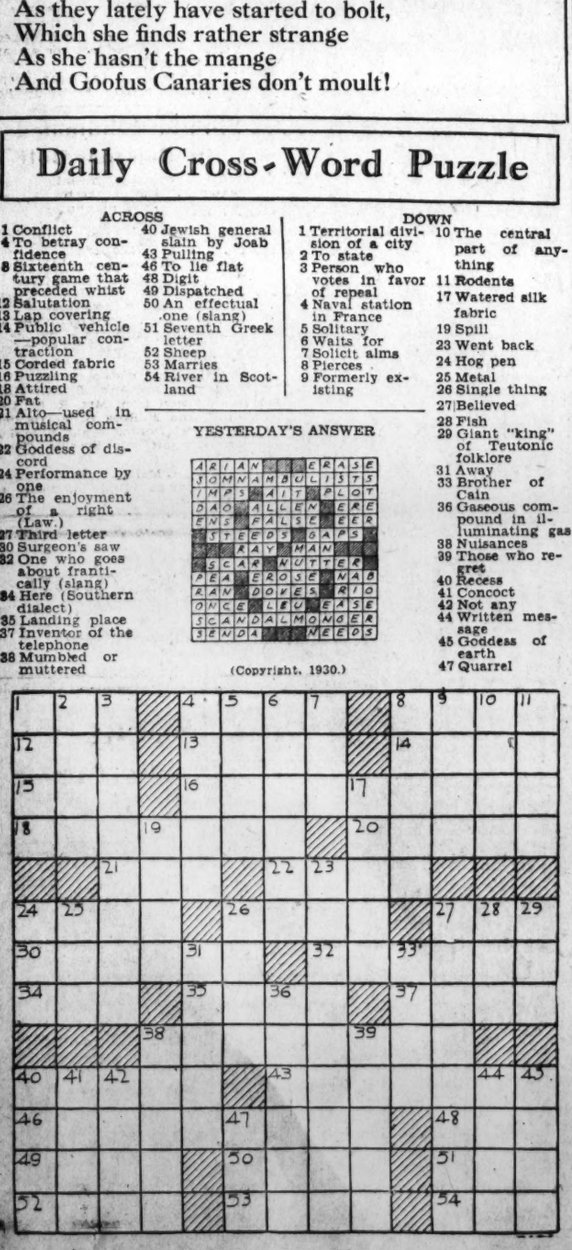

BUCK ROGERS, 2430 A. D. — Killer Kane Appears

More strange adventures in a full color page every Sunday. By Phil Nowlan and Dick Calkins

WILMA HAD AMAZED ME WITH HER PROMPT OBEDIENCE TO WYN-WINTERS ORDERS. BUT NO SOONER HAD SHE LEFT VANDEER'S OFFICE THAN VANDEER HIMSELF APPEARED WHICH PUT BOTH WINTERS AND MYSELF IN AN EMBARRASSING POSITION.
IN AN INSTANT THE BANKER WHIPPED OUT HIS RADIOPHONE.
NO DOUBT SIR, YOU ARE WONDERING AT OUR PRESENCE HERE?
SO MUCH THAT I'M GOING TO RADIOPHONE THE POLICE.
WATCH-OUT HE'S TRICKY.
COPYRIGHT JOHN F. DILLE CO. REG. U. S. PAT. OFF.
WYN WINTERS WAS SMOOTH. BUT AS HE BEGAN TO EXPLAIN——
IT'S LIKE THIS, MR. VANDEER—
I DON'T CARE HOW IT IS. NONE OF YOU HAS ANY RIGHT HERE. I'M GOING TO CALL THE POLICE, UNLESS—
BANKER HAS HARD HEART.
UNLESS WHAT?
AT THIS MOMENT ANOTHER FIGURE BURST UNEXPECTEDLY INTO THE ROOM.
IT'S KIL-LER KANE! HERE'S MY CHANCE NOW!
HELLO THERE VANDEER, YOU OLD CROOK! ANY WORD FROM THAT GIRL WILMA YET-?
NOW FOR THE FIRE WORKS
SHH-H YOU IDIOT
I'VE HANDLED HIM BEFORE, I CAN DO IT AGAIN
567
TO BE CONTINUED

GASOLINE ALLEY — Don't miss this feature in colors in The Sunday Post. — At Last!

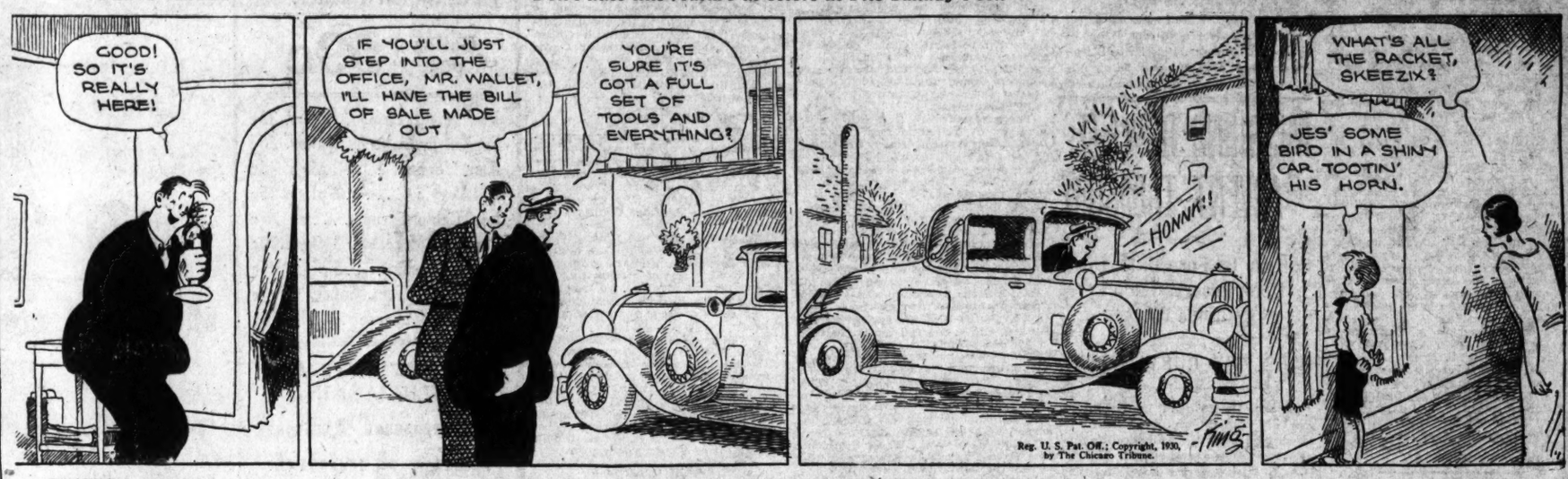
GOOD! SO IT'S REALLY HERE!
IF YOU'LL JUST STEP INTO THE OFFICE, MR. WALLET, I'LL HAVE THE BILL OF SALE MADE OUT
YOU'RE SURE IT'S GOT A FULL SET OF TOOLS AND EVERYTHING?
HONNNK!!
Reg. U. S. Pat. Off.; Copyright, 1930, by The Chicago Tribune.
WHAT'S ALL THE RACKET, SKEEZIX?
JES' SOME BIRD IN A SHINY CAR TOOTIN' HIS HORN.

MINUTE MOVIES

(All rights protected by the George Matthew Adams Service. Trade Mark Registered U. S. Patent Office.)

By Ed Wheelan

LISTEN, FOLKS, I'VE BEEN REQUESTED TO RECITE MY FAMOUS PARODY ON "THE SHOOTING OF DAN McGREW", WHICH I MADE INTO A PICTURE SEVERAL YEARS AGO. EXCUSE ME A MOMENT WHILE I CHANGE TO A MORE APPROPRIATE COSTUME!!
AND NOW FOR "THE BOOTING OF DAN McSTEW"!!
'A BUNCH OF THE BOYS WAS WHOOPIN' IT UP IN THE POISONED PUP SALOON' THE GUY AT THE PIANOLA BOX WAS PUMPIN' A JAG-TIME TUNE
UP AT THE FREE LUNCH COUNTER THERE, STOOD RAVENOUS DAN McSTEW WHILE WATCHIN' HIM EAT WITHOUT BUYIN' A DRINK WAS THE BARTENDER KNOWN AS 'LEW'!!
DAN HAD STUMBLED ACROSS THE BARROOM FLOOR AN' LEANED UP AGAINST THE LUNCH HERRING AN' PRETZELS, AN' SWEITZER CHEESE. MIGOSH, BUT THAT MAN COULD MUNCH!!
THEN I GOT TO FIGGERIN' WHAT HE'D DO TO A PLATTER OF IRISH STEW, AN' I TURNED AROUND AN' THERE WATCHIN' HIM WAS THE BARTENDER KNOWN AS 'LEW'!!
THEN I DUCKED MY HEAD AS THE CAFE SHOOK AN' TWO MEN HIT THE FLOOR... A NIGHTOWL HOOTED AS ONE WAS BOOTED CLEAN OUT THRU' THE OPEN DOOR!!
'FLAT ON HIS NOSE IN THE ARCTIC SNOWS LAY RAVENOUS DAN McSTEW, WHILE THE BABY WHO KICKED HIM AN' GAVE HIM A POKE, WAS THE BARTENDER KNOWN AS 'LEW'!!
AND NOW PARDON ME AGAIN, FOLKS, AND I'LL SEE IF THE NEXT NUMBER IN OUR "MINUTE MOVIE REVUE" IS READY!!
10-29

BOBBY THATCHER — Ideal Sought!

By George Storm

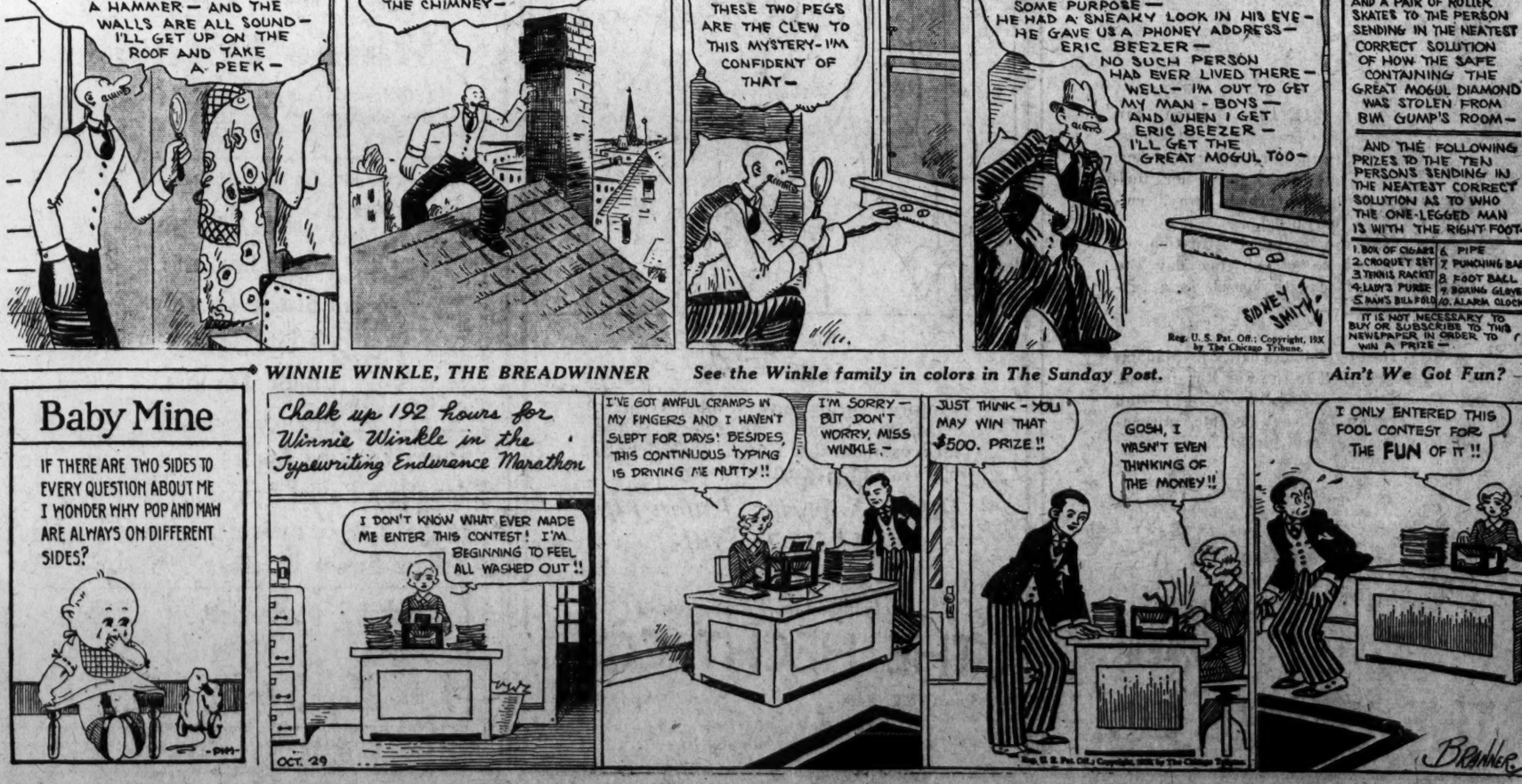
JEPTHA SIMMS' HOUSE PARTY AT HIS LODGE IN THE NORTH WOODS WAS A GREAT SUCCESS... ONE BRILLIANT DAY SUCCEEDED ANOTHER AS THE TANG OF THE CRYSTAL AIR ADDED ZEST TO THE PLEASURES OF THE OPEN....
WHAT A WONDERFUL PUTT, MR. FITZ-THORPE
YOU SAY THAT BECAUSE YOU HAVE A KIND HEART, MISS DIANA..... I HAVE NEVER CALLED MYSELF MORE THAN AN INDIFFERENT PLAYER.... BUT THAT APPROACH SHOT I PICKED UP AT ST. ANDREWS.....
THE NIGHTS... WHEN THE MOON ROSE OVER THE SCENE LIKE A GREAT ROUND EYE.... SUCH NIGHTS WERE MADE FOR CONFIDENCES
AH YES I SUPPOSE I HAVE— FAR FIELDS ARE EVER GREEN— EST AND DISTANCE LENDS ENCHANTMENT TO THE VIEW.... IT IS THE PURSUIT OF THE IDEAL, MISS SIMMS..... YET,— WEARY WANDERER THAT I AM I HOPE SOME DAY TO FIND THE ONE ----
YOU HAVE SEEN A GREAT DEAL OF THE WORLD MR. FITZ-THORPE...
(Copyright, 1930, by The Bell Syndicate, Inc.)
1137

THE GUMPS — Follow the Gumps in the colored Comic Section of The Sunday Post. — Andy Out For First Prize

NO— THE THIEF COULDN'T POSSIBLY HAVE GOTTEN OUT THROUGH THIS CLOSET— THERE ARE NO SECRET PANELS— AND I'VE TESTED IT WITH A HAMMER— AND THE WALLS ARE ALL SOUND— I'LL GET UP ON THE ROOF AND TAKE A PEEK—
NOT A CHANCE HERE— THERE ISN'T A SHINGLE DISTURBED— AND HE SURELY COULDN'T HAVE COME UP THROUGH THE CHIMNEY—
I'LL FIND OUT WHO STOLE THE GREAT MOGUL DIAMOND IF IT TAKES THE REST OF MY LIFE— THESE TWO PEGS ARE THE CLEW TO THIS MYSTERY— I'M CONFIDENT OF THAT—
THAT CARPENTER IS THE BABY— HE PUT THEM THERE WHEN WE HIRED HIM TO FIX UNCLE BIM'S CLOSET THE DAY BEFORE THE NIGHT OF THE ROBBERY— AND HE PUT THEM THERE FOR SOME PURPOSE— HE HAD A SNEAKY LOOK IN HIS EYE— HE GAVE US A PHONEY ADDRESS— ERIC BEEZER— NO SUCH PERSON HAD EVER LIVED THERE— WELL— I'M OUT TO GET MY MAN - BOYS— AND WHEN I GET ERIC BEEZER— I'LL GET THE GREAT MOGUL TOO—
SIDNEY SMITH
Reg. U. S. Pat. Off.; Copyright, 193X by The Chicago Tribune.

SIDNEY SMITH

CARTOONIST AND AUTHOR WILL GIVE A BABY CARRIAGE AND A PAIR OF ROLLER SKATES TO THE PERSON SENDING IN THE NEATEST CORRECT SOLUTION OF HOW THE SAFE CONTAINING THE GREAT MOGUL DIAMOND WAS STOLEN FROM BIM GUMP'S ROOM—

AND THE FOLLOWING PRIZES TO THE TEN PERSONS SENDING IN THE NEATEST CORRECT SOLUTION AS TO WHO THE ONE-LEGGED MAN IS WITH THE RIGHT FOOT—

1. BOX OF CIGARS	6. PIPE
2. CROQUET SET	7. PUNCHING BAG
3. TENNIS RACKET	8. FOOT BALL
4. LADY'S PURSE	9. BOXING GLOVES
5. MAN'S BILL FOLD	10. ALARM CLOCK

IT IS NOT NECESSARY TO BUY OR SUBSCRIBE TO THIS NEWSPAPER IN ORDER TO WIN A PRIZE—

WINNIE WINKLE, THE BREADWINNER — See the Winkle family in colors in The Sunday Post. — Ain't We Got Fun?

Chalk up 192 hours for Winnie Winkle in the Typewriting Endurance Marathon
I DON'T KNOW WHAT EVER MADE ME ENTER THIS CONTEST! I'M BEGINNING TO FEEL ALL WASHED OUT!!
OCT. 29
I'VE GOT AWFUL CRAMPS IN MY FINGERS AND I HAVEN'T SLEPT FOR DAYS! BESIDES, THIS CONTINUOUS TYPING IS DRIVING ME NUTTY!!
I'M SORRY— BUT DON'T WORRY, MISS WINKLE—
JUST THINK - YOU MAY WIN THAT $500. PRIZE!!
GOSH, I WASN'T EVEN THINKING OF THE MONEY!!
I ONLY ENTERED THIS FOOL CONTEST FOR THE FUN OF IT!!
BRANNER

Baby Mine

SPORTS **The Washington Post.** SPORTS

WASHINGTON: WEDNESDAY, OCTOBER 29, 1930. 15

TECH CONQUERS CENTRAL, 18-0, TAKES SERIES LEAD

Marine Team Threatens Terrors

Veteran Eleven May Mar Clean Record of W. Maryland.

Ex-College Stars to Be in Line-Up Here Saturday.

IF past experience counts for anything, and it usually does, then the team that trots out on the gridiron at Griffith Stadium Saturday night to represent the All-Marines certainly has to be given plenty of consideration as having an excellent chance of stopping Western Maryland's sensational winning streak, which has reached 17 games and 21 tilts without losing, for in the Devil Dog line-up are no less than nine players who formerly starred on college gridirons.

The roll call includes Lieuts. Dave "Peggy" O'Neill, A. H. Butler and E. H. "Joe" Bauer, all of Navy; Private L. M. Kirkes, of Vanderbilt; Corpl. Kenneth Truckenmiller, of Cornell; Lieut. Joe McCaffery, of Penn Military College; Lieut. Albert Moe, of Southern California U.; Lieut. Orin K. Pressley, of Clemson, and Lieut. C. R. Allen, of Florida.

A tenth player who starred in his playing days at Navy, Russell "Whitey" Lloyd, was unable to make the team and is not included in the roster of the squad that will come here for the game. Coach Keady found Lloyd too brittle and unwilling to make the grade in his backfield.

O'Neill, Bauer Offset Lloyd's Loss.

Lieuts. O'Neill and Bauer, of Navy, more than make up for Lloyd's defection. The former is a whale of a fullback, packing dynamite and destruction in his well-distributed 165 pounds, while Bauer, 6 feet 1 inch tall and weighing 190 pounds, is the regular right half back and one of the most valuable men on the squad. O'Neill, hampered by injuries while at the Academy, resigned in 1926 to accept a commission in the Marines, where he has since starred in both football and baseball.

Of the other collegians the best-known are Lieut. Pressley and Corporal Truckenmiller. Pressley was the runner-up to Peter Pund, captain of Georgia Tech's national champion eleven in 1928, for the all-American team at center. He formerly played at Clemson. Truckenmiller is one of Gil Dobie's Cornell tackle products. Every one who knows football knows Dobie really turns out tackles. So do all of the Marines' opponents. It will be interesting, yes, more than that, to watch the work of this strapping product of Ithaca and Ludwig "Tiny" Pincura, the pride and joy of Coach Harlow's line.

Newcomers, Allen, Moe, Are Valuable.

Lieut. Moe, of Coach Howard Jones' great Southern California Team of a few years back, is likely to see plenty of service in Saturday night's game at tackle, too. He is a steady performer, as is Lieut. Allen, of Florida University, who played on the 'Gator Team until his graduation in 1928. Both Moe and Allen are serving their first year on the squad.

The other collegians mentioned above are likely to see action, too. Butler is a second-string half back, and Kirkes is another reserve back who is quite likely to get into the game.

There is an unusually heavy demand for tickets for the game, which promises to bring out one of the largest crowds to see a grid contest in Washington this year. Reserved seats may be had at Spalding's, the Sport Mart, at Griffith Stadium and at Marine headquarters.

Helen Hicks Will Sell Real Estate on Coast

Del Monte, Calif., Oct. 28 (A.P.).—Helen Hicks, New York, generally rated second best woman golfer in the country, will move to Pebble Beach, Calif., to sell real estate.

This was announced today by the realty firm which will employ Miss Hicks. She will move here January 1.

Middle West Trails East, South, Far West In Intersection Play

NEW YORK, Oct. 28 (A.P.).—A check-up today on the returns from intersectional football games played so far this season revealed the East, South and Far West with a winning average of .500 or better.

The East has won seventeen and lost eleven; the Far West's record is two victories and one defeat, and the South has ten wins and ten losses to show for its intersectional warfare to date.

Largely because they have been unable to hold their own with Southern adversaries, the Middle Western standard bearers have nineteen defeats, as compared with fifteen victories.

The following table shows how many games the various sections have won from each other.

	East	Midwest	South	Southwest	Far West	Total won
East	..	9	8	0	0	17
Midwest	9	..	2	3	1	15
South	2	7	..	1	0	10
Southwest	0	1	0	..	0	1
Far West	0	2	0	0	..	2
	11	19	10	4	1	45

W. Maryland Plays G. U. In 1931

Third Clash Between Teams Scheduled for Washington.

By JACK ESPEY.

GEORGETOWN and Western Maryland will meet in a football game here next October 3, it was learned yesterday following a conference between Hilltop and Westminster athletic officials. It will be the third game between these schools in as many years, and probably will be held in Griffith Stadium.

In announcing the arrangement of the contest, the spokesman for the Athletic Association of Georgetown took occasion to defend the eligibility rules of Western Maryland, which recently have been the target of criticism both here and in Baltimore. Georgetown, the spokesman said, is satisfied that there are no grounds for complaint against the Green Terrors.

In reference to a report that Georgetown might schedule the All-Marines Eleven next fall, it was stated: "The Marines have never figured in our calculations for the 1931 football season."

Mills Drives Team for Michigan State.

Head Coach Tommy Mills gave the Hilltoppers a hard workout yesterday afternoon in preparation for the Michigan State game Friday night in Griffith Stadium. For more than an hour the varsity took the offensive against the freshmen, but failed to satisfy Mills with their blocking.

Mills has a deep respect for Michigan State and thinks Georgetown can win if it plays the brand of football of which it is capable. The Hilltoppers must show better blocking than they did yesterday, however, to achieve victory.

Michigan State, undefeated in five games thus far, is well equipped with talented material—players with plenty of beef, brawn, speed and experience. The Spartans' ends and tackles, it is reported, should afford the Hilltoppers a lot of trouble both on offense and defense.

Invaders' Ends Bigger, More Versatile.

In the Notre Dame system, in which both teams are trained, the ends play a most prominent role in the attack. According to reports, the Michigan State ends are bigger and more versatile than any pair the Hilltop can muster.

Emile Bozek, who was expected to clinch the right half back position on Georgetown, was injured again yesterday and may not be able to start Friday night. He suffered a recurrence of a shoulder sprain, first sustained in practice last week.

Booth to Face Dartmouth Saturday

Directs Yale's First Team in Two-Hour Signal Drill.

2 Columbia Regulars Return to Line-Up for Cornell Game.

NEW HAVEN, Conn., Oct. 28 (A.P.).—A definite announcement that Albie Booth will play against Dartmouth Saturday was made by Yale's football authorities today. Booth ran the first team in a two-hour signal drill. Dud Parker, brilliant kicker, was placed in Booth's back field.

Crippled Army Squad Hears of Mistakes.

West Point, N. Y., Oct. 28 (A.P.). A somewhat crippled Army football squad was gathered today to hear a discussion and analysis of the mistakes it made against Yale. Carlmark, King, Fields, Bowman and Humber were unable to drill. Preparations for the North Dakota game will begin tomorrow.

Columbia More Hopeful For Cornell Game.

New York, Oct. 28 (A.P.).—Columbia turned out a stronger and more hopeful team to prepare for the Cornell game today. Joe Stanczyk, plunging full back, and Sherwood, tackle, returned to practice, and it was announced that Moss, 200-pound lineman, who was injured the first week, would be in uniform tomorrow.

"Old Grads" Address Princeton Squad.

Princeton, N. J., Oct. 28 (A.P.).—Two "old grads" of widely different stations addressed the Princeton Team today as preparations for the Chicago game began. One was John Grier Hibben, president of the university; the other, "Biffy" Lea, '96, one of the Tigers' most famous ends and father of Langdon Lea, who holds that post on the current team.

Holy Cross Revamped For Brown Game.

Worcester, Mass., Oct. 28 (A.P.).—Only three of the Holy Cross players who started the Brown game were on the first team today as the Crusaders started preparations for Rutgers with a stiff scrimmage. Capt. Garrity, Clark and Pyne held their places.

New York U. Stages Long Scrimmage.

New York, Oct. 28 (A.P.).—New York University set a hot pace today in its preparations for the Carnegie Tech game. A 45-minute scrimmage against the freshmen featured the long drill.

Carnegie Tech Starts Hard Practice.

Pittsburgh, Oct. 28 (A.P.).—Carnegie Tech had the first of four hard sessions in preparation for the N. Y. U. game today, scrimmaging a half hour against the scrubs.

Stars Missing From Harvard Practice.

Cambridge, Mass., Oct. 28 (A.P.).—Capt. Ben Ticknor, Barry Wood and Bernie White were left out of the hard part of Harvard's preparations for William and Mary today. All are expected to be able to play. A 45-minute offensive scrimmage took up most of the session.

Syracuse Coach Worried Over Brown Game.

Syracuse, N. Y., Oct. 28 (A.P.).—Coach Vic Hanson, of Syracuse, is worried about the outcome of the Brown game, he admitted today, because his powerful line will be outweighed. However, he gave the Orange only a light drill after Monday's scrimmage.

Ingram Polishes Navy's Play.

Annapolis, Md., Oct. 28 (A.P.).—With a comparatively easy game against West Virginia Wesleyan ahead and a shower of strength, Princeton Bill Ingram spent today smoothing out the rough spots in the Navy's play. Interference was stressed in a dummy scrimmage.

Pitt, Stiff and Sore, Drills for Nebraska.

Pittsburgh, Pa., Oct. 28 (A.P.).—Stiff and sore from the game with Notre Dame, the Pitt team completed half of its preparation for meeting Nebraska today. One more drill is on schedule before the Panthers leave for the West.

G. U. Freshmen in Debut Against Sailor Eleven

Georgetown University's freshmen gridmen will inaugurate their campaign Saturday afternoon at Norfolk, Va., where they will engage the team representing the Norfolk Naval Base.

Composed of former high and prep school luminaries, the Hilltop first-year team is expected to make a creditable debut. In practices with the varsity, the freshmen, coached by Tom Murphy, former Notre Dame player, have been able to hold their own on a number of occasions.

Football, Basket Ball In Schools Is Criticized

Fort Worth, Tex., Oct. 28 (A.P.).—Football and basket ball as a part of a physical education program for high schools is "positively silly," Dr. Charles A. Keene, of Buffalo, N. Y., told delegates to the American Public Health Association convention at a child hygiene session today.

"How many of you have played football or basket ball since you left school?" he asked. "Why, its perfectly silly to include such courses in the curriculum. Football is all right for the gladiatorial type of individual, but it should not be included in a physical education course. Games, such as tennis, handball, skating, hiking and the like that the adolescent boy and girl can enjoy in after life are the courses that should be taught in the schools."

CENTRAL BACK GAINS THROUGH TECH LINE

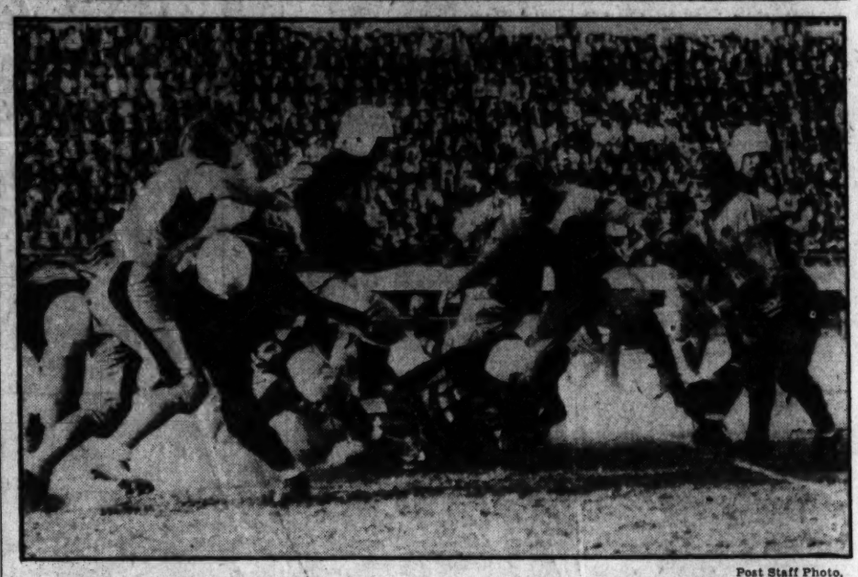

Post Staff Photo.

Ed Delisio, Central left half back, is pictured making a 6-yard gain through the Tech line during Central's futile drive toward a touchdown in the second period yesterday.

"Snapper" Garrison, Famed Jockey, Dies; Sensational Career Made Name Byword

Heart Attack Fatal at Age of 62 at Brooklyn Home.

NEW YORK, Oct. 28 (A.P.).—The American turf lost a picturesque figure today in the death of Edward H. (Snapper) Garrison, king of the jockeys when he was at the height of his career in the 90's.

He died this morning in the Swedish Hospital, Brooklyn, after a heart attack. He was 62 years old and his connection with racing, which dates back to the early 80's as an apprentice rider, was maintained up to the time of his death.

The man who made the "Garrison finish" a byword on the turf everywhere was the highest-salaried jockey in the business in his prime, receiving as much as $23,500 for a season's contract work in 1894. He became famous against great competition, rival riders of his day including McLoughlin, Fitzpatrick, Isaac Murphy, Andy Hamilton and Isaac Lewis.

Garrison Survived by His Teacher.

He rode the winners of nearly all the big stake events, East and West. In the $60,000 American Derby at the world's fair in 1893 at Chicago, Garrison rode Boundless, an outsider at 15 to 1, to victory after a delay of nearly two hours at the post.

Garrison was born in New Haven in 1868. He was developed at Hartford, Conn., by "Father Bill" Daly, who is still alive, and rode for him for many seasons. It was in the running of the Futurity of 1889 that Garrison was beaten by Jockey Day, who rode Chaos, defeating St. Carlo, ridden by "Snapper." At that time the finish of the Futurity was directly in front of the paddock at Sheepshead Bay, and just before reaching the finish Garrison eased up St. Carlo, believing he had the race won, while Day brought Chaos up on the inside to win by a head. Jockey Day was a protege of Garrison.

Garrison Loser in Race That Earned Soubriquet

"Snapper" Garrison's great ride on Tenny in the famous match race against Salvator at Sheepshead Bay in 1894, in which Tenny lost, was so sensational that the loser became the hero, and the phrase, "Garrison finish," became a part of the sporting terms of the country.

Jockey Murphy had the mount on Salvator in the match race for $20,000 a side, put up by Haggan and Pulsifer, respective owners. Tenny ran out and was almost lost at the head of the stretch, when he quit sulking and began to run, and his finish was so fast that a short nose, the width of a man's hand, separated the two steeds at the end.

After Garrison quit the saddle on the flat he took up steeple-chasing and tried his hand at that end of the game for a while, but after a few bad falls decided to retire from the saddle for good. In recent years Garrison had been connected with racing as an official at Keeney Park, Fla.

Recalls Match Race Lost on Salvator.

In an interview with the Associated Press last winter at his home in Miami, Fla., Garrison told of some of his memorable races, the match in 1894 in which he lost on Tenney to the Negro, Ike Murphy, on Salvator; the time he won the famous Suburban with Tammany in a three-horse nose-to-nose finish in 1892; of the year 1887, when he raced his own stable and won $62,000, including twelve straight on Eolian.

Garrison regarded Tammany as the greatest horse he ever rode. Perhaps greater than the renowned Man o' War. He considered Tod Sloan as the greatest jockey of all time, Laverne Fator the finest of modern riders. Fator, he remarked, was a stronger finisher than Earle Sande.

Snapper Garrison was a blacksmith's helper in New Haven, Conn., before he rode to riches and fame on some of the greatest thoroughbreds of his or any other time.

Succeeded Tod Sloan As Most Famous.

Garrison was the successor as an internationally famous jockey, to the colorful Tod Sloan. Of the latter Garrison once remarked, "Horses ran for Tod."

"Garrison's finish" became a by-word of the turf.

The label stuck to Garrison, who never liked front-runners and rated his mounts along to do his stuff in the stretch, where, he remarked, "the money is."

Garrison's most famous race, the one about which more fanciful tales were written than any other, was his victory on Boundless in the $60,000 World's Fair Derby, at Chicago, in 1893. On one pretext or another, such as fixing his straps and saddle, Garrison helped delay the start exactly one hour and 42 minutes, spending most of his time on the ground and keeping the weight off his horse. In a big field Boundless, at 15 to 1, was booted home before 100,000 spectators, although Garrison was fined $1,000 for his part in the long delay.

Garrison won, lost, and partially regained a fortune in the racing game. He quit as a jockey in 1897, later serving as an official at numerous tracks, especially in the South. He had spent the last few winters at Miami, Fla. He is survived by his wife and one daughter.

Dempsey Will Referee Stribling De Kuh Bout

Atlanta, Ga., Oct. 28 (A.P.).—Officials of the Atlanta Baseball & Amusement Corporation announced today that Jack Dempsey, former heavyweight champion, would referee the Stribling-De Kuh boxing match here November 11. The corporation is sponsoring the fight and owns Spiller Field, where it will be held.

Ed Yeomans in Finals In Mid-South Net Play

Pinehurst, N. C., Oct. 28 (A.P.).—Two University of North Carolina students, Wilmer Hines, of Columbia, S. C., and Ed Yeomans, of Washington, will play this week for the mid-South tennis championship.

Hines, national junior singles champion, and Yeomans, national public parks doubles champion, advanced to the finals today.

Lenoir Wright, of Charlotte, another university star, was eliminated by Yeomans in a four-set tussle in the semifinals. Yeomans' net game proved Wright's downfall. The scores were 8—6, 6—3, 3—6, 6—4. Hines disposed of Ed Graham, Chapel Hill, and Philip Liskin, New Rochelle, N. Y., in straight sets.

The men's doubles matches were narrowed down to the semifinals with Hines and Wright facing Graham and Shuford in the top bracket and Yeomans and Hendlin meeting R. O. Covington, Asheville, and Herbert D. Vail, Glencove, L. I., in the lower division. Vail teamed with Robert Crossland, Charlotte, to win the doubles' title last year. Crossland is not entered this year.

Shade Fights Draw With Hood in London

London, Oct. 28 (A.P.).—Dave Shade, veteran American boxer, fought a 15-round draw with Jack Hood, British welterweight champion, at Albert Hall tonight.

McLarnin-Petrolle Bout Nov. 21 Approved

New York, Oct. 28 (A.P.).—The New York State Athletic Commission today approved a welterweight match between Petrolle, of Fargo, N. Dak., and Jimmy McLarnin, Irish belter, in Madison Square Garden November 21.

It was also announced that Bud Taylor, Chicago bantam, will meet the winner of a Kid Chocolate-Fidel Labarba match here on November 28.

Mother, 6 Feet Tall, First to Greet Carnera

Genoa, Oct. 28 (A.P.).—Primo Carnera's mother, a great big woman, well over 6 feet, was the first to greet the giant Italian heavyweight when he arrived today on his return from an American boxing tour. The mother wept with joy.

"He is such a good son," she said. "Why, he sent me a million lire (about $50,000) and wrote me to spend it buying a big enough bed for him."

Primo's father, brother and a host of other relatives, in addition to his mother, showered him with embraces.

Detroit Mayor Raps Big Ten For Denying Charity Game

DETROIT, Oct. 28 (A.P.).—Mayor Frank Murphy today branded as "inconsiderate and selfish" the action of Western Conference officials in refusing to allow Notre Dame University and Northwestern University to transfer their game from Dyche Stadium in Evanston to Soldiers Field in Chicago for the benefit of charity.

"These conference faculty members take themselves too seriously," the mayor said. "When people are suffering it is time for everybody to drop his smugness."

The mayor's remarks were made in connection with the proposal that the University of Michigan and the University of Detroit play a Thanksgiving Day charity game at Ann Arbor. The action of the conference officials on the Northwestern request was taken as refusal to sanction such a game.

The mayor indicated he might seek a Thanksgiving Day game between Notre Dame and the U. of D. in the Michigan Stadium or try to get the Michigan State-U. of D. game transferred to Thanksgiving Day and played at Ann Arbor, the proceeds of either event to go to charity in Detroit.

G. W. Freshmen Meet Massanutten on Friday

George Washington's freshmen eleven will make its second appearance of the season Friday afternoon when it meets the Massanutten Academy Team at Woodstock, Va. This will be the initial start of the Buff and Blue yearlings since the "strike" of eight players who were dismissed for demanding free tuition, board, and room.

Massanutten is undefeated to date and is making a strong bid for the State prep school championship.

In their only other game the G. W. Freshmen bowed to the Pittsburgh University Frosh, 20 to 0.

$199.62 Mutuel Paid By Winner at Latonia

Latonia, Oct. 28 (A.P.).—The card at Latonia this afternoon was featureless. Each of the seven events carried a claiming clause and only the cheaper grade of selling platers and 2-year-olds competed over the dull track. This condition did not prevent spirited racing, and several close finishes resulted.

The long-shot players were given their biggest thrill of the meeting when R. W. Geisler's Sarcastic, a recent arrival from the Ohio circuit, led home a mediocre band of platers in the third at odds of almost 100 to 1. The exact amount of each $2 mutuel refund was $199.62.

Ens Signs to Manage Pirates Again in 1931

Pittsburgh, Oct. 28 (A.P.).—Jewell Ens, who was beset with injuries among his players during his first full year as manager of the Pittsburgh Pirates, fifth-place finishers in the National League standing of 1930, will pilot the team again in 1931.

Uncertainty which had existed among the club's followers as to whether Ens would be tendered another contract was dispelled today when the management announced he had signed for another year. Terms of the new contract were not given out.

"We have confidence that Ens will keep the Pirates in the flag race next year," Sam Dreyfuss, vice president of the Pirates, said in discussing the contract.

Ens, whose playing days were given largely to the minor leagues, has been with the Pirates since 1921 as player, coach, and manager. He was secured from Syracuse, of the International League, and served as a utility player until he was made a coach. He succeeded Donie Bush as manager late in the 1929 season.

TOUCHDOWN MARCH FOLLOWING KICK-OFF WITNESSED BY 10,000

Sachs Leads Drive as Tech Assumes Lead Over Old Rival.

Central Makes Only 3 Threats; Pinckney Is Checked.

Continued from Page 1.

hands and stepped to Central's 37-yard line before being grounded. Nelson chose to kick and the ball was brought out to Central's 20-yard line, but Mirman's kick went barely to Central's 35. Reichman, Nelson and Sachs moved the ball down 25 yards, a lateral pass bringing a 10-yard profit. Sachs dashed through left tackle for the remaining 10 yards and a touchdown. Gormley missed the placement for the point.

Mirman's straight-up kick in the last period marked the start of Tech's drive for the third touchdown. Reichman and Sach hit hard for 20 yards, placing the ball on Central's 20-yard mark. Reichman ran the remaining distance through most of Central's team for the tally.

Pickney Checked by Tech Defense.

Larry Pinckney, who was expected to supply most of Central's drive, found himself completely bottled up. Only on defensive work did Central's hefty acting captain poke a head above the others. Tech's line more than successfully weathered his plunges.

Stung by Tech's early touchdown, Central hit center with impelling power in the second quarter and battered its way 37 yards to Tech's 13-yard line only to lose the ball on downs. The end of the third quarter saw Central again in Tech territory, but the Blue and White again lost the ball, this time on Tech's 25-yard line. As the game ended Central had placed the oval on Tech's 27-yard line via the aerial route.

FIRST QUARTER.

Sachs received the kick-off for Tech and returned 10 yards to his own 35-yard line. In a drive off the Central tackles, Sachs pounded his way to Central's 26-yard line to the bewilderment of the Blue and White. On a fake spinner, Sachs took the ball around left end to Central's 1-yard line. Gormley crashed the line for a touchdown. Nelson's attempted pass for point was incompleted.

Hinkel took the ensuing kick-off for Central and returned to his 35-yard line. Hinkel, Pinckney and Cumberland marched to Tech's 45 where Hinkel was thrown for a 9-yard loss by Melkeljohn. Cumberland on the next play passed to Hinkel for 10 yards. Tech held for downs on its 40-yard line. Nelson punted to Central's 26. Mirman kicked back as the quarter closed with Tech holding the ball at midfield.

SECOND QUARTER.

To open the second quarter Nelson punted to Cumberland deep in Central territory, and after a series of line smashes by Hinkel, Pinckney and Cumberland, Pinckney passed to Hinkel for a gain of 35 yards to place the ball on Tech's 45. Hinkel sustained a fractured collar bone when tackled, but remained in action until the half intermission.

With DeLisio joining in the Central backs ripped through Tech's forwards to the Manual Trainers' 14-yard line, at which point DeLisio fumbled and recovered for a 5-yard loss. Hinkel made up this loss with an end run and on the next play barely missed Pinckney's pass at the 9-yard line on fourth down, thus surrendering the ball to Tech.

Nelson gained 7 yards and then punted. Pinckney punted back and Tech had the ball on its 15-yard line as the half closed.

THIRD QUARTER.

Deveau returned the kick-off for Central to his 45-yard line. Pinckney gained 5 yards and then attempted a pass which Goldman intercepted for Tech and ran to Central's 37-yard line. Nelson punted over the goal line. After a fumble by Pinckney, Mirman punted, but got off a poor one, which was downed by Tech on the Central 35-yard line. Reichman, in two rushes, advanced to Central's 15, where Tech was penalized for offside. Nelson picked up 5 yards and a lateral; Reichman to Sachs added 5 more. Sachs on a spinner went 10 yards through the line for a touchdown. Gormley missed a placement kick for extra point.

Cumberland returned the kick-off 10 yards, but injured his ankle and left the game. Central rallied and attacked the Tech line for tthree successive first downs, with Pinckney, DeLisio and Colella carrying the ball to Tech's 27-yard line. Colella fumbled, losing 4 yards as the quarter closed.

FOURTH QUARTER.

Pinckney was tossed for a 15-yard loss on the first play and Mirman kicked poorly, the ball traveling only to Tech's 34-yard line. Reichman sliced tackle for 10 yards, but Sachs fumbled in midfield and Central recovered. Central was tossed back, and even with Mirman's kick Tech regained the ball in midfield. Reichman and Sachs battered their way to a touchdown in alternate smashes at Central's right tackle and guard. Reichman sped around end 20 yards for the touchdown, narrowly skirting the sideline. Gormley missed the placement. Pinckney repeatedly in the waning moments of the game, with Colella camping under two heaves for a ground gainage of about 25 yards. The game ended just after Colella's second nab and saw the ball on Tech's 25-yard line.

Tech.	Position.	Central.
Wohlfarth	L. E.	Deveau
Kolker	L. T.	Johnson
Goldman	L. G.	Garrett
Baxter	Center	Morgan
Rhodes	R. G.	Koscis
Bell	R. T.	Coleman
Meikeljohn	R. E.	Mirman
Sachs	Q. B.	Cumberland
Nelson	L. H.	DeLisio
Hatos	R. H.	Hinkel
Gormley	F. B.	Pinckney

Tech	6	0	6	6	—18
Central	0	0	0	0	— 0

Touchdowns—Gormley, Sachs. Reichman. Substitutions—(Tech), Reichman for Hatos, Moore for Sachs, Ynaara for Gormley, Reichman for Hates, Himmelfarb for Rhodes; (Central), Colella for Cumberland, Loftstrand for Garrett, Kiernan for Cumberland, Feldman for Kiernan. Referee—Towers (Columbia). Umpire—O'Meara (Gonzaga). Head linesman—Brewer (Maryland).

SERIES STANDING

	Won.	Lost.	Pct.
Tech	2	0	1.000
Eastern	1	0	1.000
Central	1	1	.500
Western	0	1	.000
Business	0	2	.000

FRIDAY'S GAME.

Eastern vs. Western at Central Stadium, 3:45 o'clock.

SERIES SCORES.

Tech, 39; Business, 0.
Central, 14; Western, 7.
Eastern, 7; Business, 0.
Tech, 18; Central, 0.

Atlanta Seeks Bout For Stribling-Sharkey

Atlanta, Oct. 28 (A.P.).—The Constitution says that W. L. ("Young") Stribling, heavyweight contender, has agreed to meet Jack Sharkey, Boston heavyweight, here in January and that a guaranteed offer of $50,000 has been made to Sharkey for the fight by the Atlanta Baseball and Amusement Co.

The promoters already have booked a Stribling-De Kuh bout here on Armistice Day.

Sharkey recently expressed himself as eager to meet the Georgia fighter, and an offer of $50,000 to Stribling for a bout in New York was made about that time. The offer to Sharkey's manager was telegraphed tonight, with a request for an answer as soon as possible.

Stribling is in the East, preparing for a fight booked Friday in Boston.

Wimsatt Eliminated In Potomac Golf Test

S. C. Wimsatt, medalist, was defeated, 2 and 1, yesterday in the semifinal round of the annual West Potomac Park fall tournament by E. H. Mellon. Mellon's consistent golf in the face of a heavy wind caused the downfall of the medal winner.

In the other semifinal matches F. Krattenmaker disposed of H. R. Allen, 2 and 1; Earl Freeburger eliminated W. D. Richardson by the margin of 4 and 3, while Harry Gershenson nosed out Jimmie Thornton in an extra-hole match, 1 up.

In the women's flight, Mrs. R. Shantz won from Mrs. R. H. Stevenson, 3 and 2; Rosa B. Morris defeated Harriet Doktor, 4 and 8, and Alice Marston put out Frances Gershenson, 2 and 1.

C. W. O'Melveny finished on top in a special blind handicap event with a 31.

WEST MEN'S WEAR
FRUHAUF CLOTHES — HABERDASHERY

DOBBS HATS

A Dobbs hat is the keynote of proper attire. In color, shape, texture and quality it is a safe guide to the trend of fashion.

$7.00 to $20.00

Sidney West, Inc.
14th & G Sts.
EUGENE C. GOTT—PRESIDENT

WOODWARD & LOTHROP
10TH 11TH F AND G STREETS
THE MEN'S STORE, Second Floor

SILK-AND-WOOL SOCKS
Triple reinforced for longer wear

Long wear is made possible by their triple toe and heel and double sole—their trim appearance, by neat clocks, stripes, figures and checks.

College men choose these silk-and-wool socks for their smart, trim appearance and durability.

$1 pair

THE MEN'S STORE, SECOND FLOOR

VOLTEAR LEADS ALL THE WAY IN LAUREL FEATURE

Dixiana Colt Outclasses Field

Beats Frumper 1½ Lengths With Coltiletti Up.

Abdel Equals Record for 5½ Furlongs in Maiden Race.

By J. B. SNODGRASS.
Special to The Washington Post.

LAUREL, Md., Oct. 28.—A favorite finally scored in the fifth race, the Tolchester Claiming Handicap, the feature here today, when the Dixiana Farm's Voltear, giving away much weight, led all the way. Ryland H. New's Frumper was second and H. C. Hatch's Montanaro third. Golden Auburn was fourth in the five-horse race.

The victory of Voltear, which clearly outclassed his field, made a double for Coltiletti. The field was off to a good start, Voltear immediately taking the lead from Montanaro. Scared o' Nothing showed early speed. On the back stretch Frumper moved up resolutely and hung on to the finish, Voltear having a margin of a length and a half. The time was 1:46 4-5 for the mile and a sixteenth. The winner paid $4.70.

A large crowd was out and the weather was summerlike. There was much criticism here during the afternoon over the evident failure of several favorites to run up to their expected form. It was reported the stewards were about to tighten up on the lax racing of the last few days.

Petabit Wins by Head In Opener.

G. Willing Browne's filly, Petabit, won the first race, winning by a head. F. J. Buchanan's Meek, another one overlooked in the pari mutuels, was second, and H. G. Bedwell's Justiciary, still another outsider, was third. The winner, E. Watters up, paid $20.60.

Your Flag was the favorite. She was a contender until rounding into the stretch, when she began stopping. Meek closed fast and almost got the decision. She was $14.70 to place. Peach Basket, second choice, was close up in the early pace. The time was 1:14 1-5.

Another favorite failed when Gerard lost the second race to Elizabeth Bolla by a length and a half. Caroler was third, and Honeyman fourth. Elizabeth Bolla, ridden by Apprentice Madely, overhauled Caroler in the stretch turn and drew away. Gerard challenged through the stretch, but he started his campaign too late.

Elizabeth Bolla was gaining at the end and ran the 6 furlongs in 1:13 flat, repeating her last race here last week when she won. Nae Breeks, marked up at 100 to 1, was in front at one time and Col. Seth also ran well. Gerard is probably the most inconsistent horse running at this track. The winner paid $8.40.

Abdel Equals Record In Maiden Race.

The third race for maiden 2-year-olds was an easy victory for C. R. Allen's Abdel, which, with Jockey Watters up, won by 6 lengths. Street Singer was second, and Prince Pest third. The winner was one of the favorites, paying $8.10. Tancred was fourth. Twelve started. Street Singer was second from the gate, the winner leading all the way. The time was 1:05 4-5 for 5½ furlongs, equaling the track record and the fastest race of the meeting.

Mayor Frank Hayes, of Waterbury, Conn., had the satisfaction of seeing his horse, Bounding Deep, Coltilleti up, win the fourth race by a length and a quarter. The favorite, Amsterdam, was vanquished. Vimont got the place by a close shave, beating Stern Chaser by a head. Star Run was fourth. The winner paid $9.10.

Make Believe Scores By a Neck.

Le Mar Stock Farm's Make Believe won the sixth race by a neck from Eilona, with Wrackell third. This was another upset that marked most of the races here today. Eilona led most of the mile and a sixteenth journey, with Vacation trying in vain to catch her. Make Believe joined the chase on the back stretch and finally overcame the leader at the finish. A half length separated the second and third horses, Vacation finishing far back. The winner paid $22.70 and the second horse $17.20 to place.

Candy Pig, 6-year-old gelding owned by H. T. Archibald, of Washington, made a show of his field in winning the final race on the program today and rewarding his backers with a $6.40 mutuel for $2 straight tickets. Ten platers started in the mile and a sixteenth test.

Under a well-judged ride by Watters, Candy Pig was off in front and made every post a winning one and at the end had a three and a half length margin over Baritone, which beat Night Signal a head for the place. Fair Thorn was closest in pursuit of the winner until the field turned into the stretch, where Baritone closed resolutely to beat out Night Signal for second money. Candy Pig was the second favorite of the day to win.

LAUREL RACES
NEW COACHES LEAVE
1416 F St. N. W.
12:30 P. M.
Round Trip $1.25
CAPITAL TRACTION CO.
NAtional 1075.

RACING
at
LAUREL, MD.
October 7 to November 1, *Inclusive*
Twenty Minutes to Track by Special Baltimore & Ohio R. R. Trains.
Leave Union Station, Washington, at 12:15 P. M. and 12:45 P. M.
GENERAL ADMISSION $1.50
FIRST RACE AT 1:45 P. M.

LAUREL, MARYLAND, CHART, OCTOBER 28, 1930.

(Associated Press.)

WEATHER, CLEAR. TRACK, FAST.

FIRST RACE—Six furlongs. Purse, $1,300; claiming. For 2-year-olds. Start good from stalls. Won driving; place, same. Went to post at 1:45. Off at 1:46. Winner, C. W. Browne, jr.'s b. or br. f. (2), by Bracadale—My Pet. Trained by F. Garrett. Value to winner, $900; second, $250; third, $150. Time, 0:23 3-5, 0:48, 1:14 1-5.

Horses	Wgt.	Post	St.	¼	½	Str.	Fin.	Jockeys	Straight
PETABIT	106	5	4	1h	1h	1h	1nk	Watters	$9.30
MEEK	105	3	5	7 1¼	6h	6 1¼	2½	Tilden	24.40
JUSTICIARY	103	1	8	6h	7 1¼	4h	3nk	Wells	27.60
PEACH BASKET	108	8	2	3 2	2 1	3 1	4h	Riley	3.45
TRICE	108	12	7	4½	3nk	2½	5¼	Quackenbush	*41.85
MISS GRACE	111	9	3	8 2	8 2	8 5	6 1	Bejshak	5.50
ROYAL ROCK	108	4	10	5nk	4h	7 1	7 2	Thibodeaux	13.10
YOUR FLAG	112	6	9	2h	5½	5 1½	8 2	Coltiletti	1.75
LOOK BY	108	11	1	11 2	11½	9 2	9 1¼	Wallace	*
SNOOTY	102	10	12	10½	9 1¼	10 2	10 1¼	Day	15.55
JEALOUS FOOL	109	7	11	12	12	11 1	11 2	Kennedy	*
PATR'K CALLAHAN	108	2	6	9 1¼	10½	12	12	Madeley	73.45

* Field.

Two-dollar mutuels paid—PETABIT, $20.60, $10.60, $7.10; MEEK, $14.70, $9.50; JUSTICIARY, $11.80.

PETABIT, hard hustled to assume a slight lead, raced YOUR FLAG and PEACH BASKET into submision, gamely withstood a drive and just lasted. MEEK worked her way up on the outside and closed with good courage. JUSTICIARY improved his position gamely and outfinished PEACH BASKET. Latter was used up forcing the pace and weakened in the final issue. TRICE faltered after a determined effort entering the home stretch. YOUR FLAG stopped.

PETABIT SCORES BY NECK, SHOWING MEEK THE WAY.

SECOND RACE—Six furlongs. Purse, $1,300; claiming. For 4-year-olds and upward. Start good from stalls. Won driving; place, same. Went to post at 2:15. Off at 2:16. Winner, Colgate Stable's ch. f. (4), by Flying Squirrel—Sunny Days. Trained by C. Holland. Value to winner, $900; second, $250; third, $150. Time, 0:23 2-5, 0:47 3-5, 1:13.

Horses	Wgt.	Post	St.	¼	½	Str.	Fin.	Jockeys	Straight
ELIZABETH BOLLA	106	7	2	2½	1nk	1 1	1 1	Madeley	$3.20
GERARD	114	8	1	4 2	4 3	2h	2¾	Watters	1.00
CAROLER	109	6	4	1h	2 2	3 1½	3 2	Wolverton	13.20
HONEY MAN	112	2	5	3 1	3nk	4 2	4 1	Morris	33.40
BAGPIPER	115	1	6	5 1	5½	5 1½	5 1½	Wells	10.00
COL. SETH	105	5	8	6½	6 4	6 4	6 4	Day	119.65
NAE BREEKS	105	4	3	7nk	7 1	7 4	7 7	Meade	51.25
ALGOL	113	3	7	8	8	8	8	Bejshak	8.05

Two-dollar mutuels paid—ELIZABETH BOLLA, $8.40, $3.20, $2.90; GERARD, $2.80, $2.40; CAROLER, $4.10.

ELIZABETH BOLLA forced a fast early pace, shook off CAROLER approaching the home stretch, continued gamely under a drive and held GERARD safe. Latter, rated along early, was placed to punishment and closed with good courage. CAROLER had good early speed, saved ground and held on well. MONEY MAN, hard ridden, tired in the final drive. BAGPIPER was unable to get to the leaders.

ELIZABETH BOOLA WINS SECOND IN QUEENLY FASHION.

THIRD RACE—Five and one-half furlongs. Purse, $1,300. For maiden 2-year-olds, colts and geldings. Start good from stalls for all but Longitude. Won easily; place, same. Went to post at 2:52. Off at 2:58. Winner, C. R. Allen's br. c. (2), by Lucky Hour—Biskra. Trained by C. B. Reid. Value to winner, $900; second, $250; third, $150. Time, 0:23, 0:47 2-5, 1:05 4-5. (Equals track record).

Horses	Wgt.	Post	St.	¼	½	Str.	Fin.	Jockeys	Straight
ABDEL	116	11	1	1 1	1 1	1 1½	1 6	Watters	$3.05
STREET SINGER	116	1	3	2 1	2nk	2 2	2 2¼	Leishman	19.60
PRINCE PEST	116	5	10	7nk	4½	3nk	3 1	Coltiletti	7.05
TANCRED	116	8	7	3½	3 4	4 4	4 2	Bejshak	3.05
POLITICAL	116	2	4	6 1	5 1	5 2	5 3	Steffen	*29.05
BAROMETER	116	9	11	9¼	7 1½	6 2	6nk	Cannon	3.35
SUNEROS	116	3	9	4 1	6 2	8 1	7 1	Ponce	*
SYMBOL	116	6	6	11	11	11	8 1	Harvey	13.50
BACKWOODSMAN	116	7	5	8¼	9 5	7h	9 1½	Riley	44.65
ANCODA	116	12	2	10 3	10 1	10 1½	10 4	Palumbo	35.80
BEDFORD BOY	116	10	8	5 1	8 2	10 1	11	Renick	102.05
LONGITUDE	116	4	Left					Compton	*

* Field.

Two-dollar mutuels paid—ABDEL, $8.10, $5.90, $4.70; STREET SINGER, $13.10, $6.70; PRINCE PEST, $4.70.

ABDEL, showing keen speed, moved clear after the first three furlongs, was shaken up during the stretch run and drew away without effort. STREET SINGER, hard ridden all the way, was best of the others. PRINCE PEST worked his way up steadily to close with good energy. TANCRED had no excuses. POLITICAL turned in a good effort. BAROMETER, a slow breaker, was outrun. LONGITUDE was left.

ABDEL BUCK JUMPS HOME IN THIRD NUMBER.

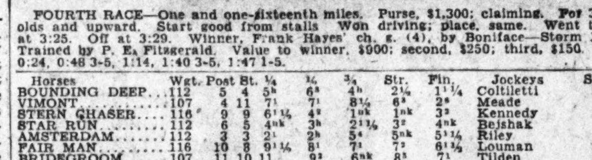

FOURTH RACE—One and one-sixteenth miles. Purse, $1,300; claiming. For 3-year-olds and upward. Start good from stalls. Won driving; place, same. Went to post at 3:25. Off at 3:29. Winner, Frank Hayes' ch. g. (4), by Boniface—Storm Bound. Trained by P. E. Fitzgerald. Value to winner, $900; second, $250; third, $150. Time, 0:24, 0:48 3-5, 1:14, 1:40 3-5, 1:47 1-5.

Horses	Wgt.	Post	St.	¼	½	¾	Str.	Fin.	Jockeys	Straight
BOUNDING DEEP	112	5	4	5h	6 2	4h	2½	1 1¼	Coltiletti	$3.55
VIMONT	107	4	11	7 1	7 1	8½	6 2	2 8	Meade	9.60
STERN CHASER	116	9	9	6 1¼	4 2	1nk	1nk	3 2	Kennedy	24.40
STAR RUN	112	6	5	4nk	3h	2 1½	3 2	4nk	Bejshak	7.55
AMSTERDAM	112	3	3	2 1	2h	5 4	5nk	5 1½	Riley	1.50
FAIR MAN	116	10	8	9 1¼	8 1	7 1	7 2	6 1½	Louman	21.70
BRIDEGROOM	107	11	10	11	9 2	6nk	8 5	7 1	Tilden	17.00
DUNLIN'S ELK	108	1	1	1 1¼	1 1	3 1¼	4 1¼	8 4	Quackenbush	17.20
UNION CENTRAL	112	2	2	3 1¼	5nk	9 4	9 1	9 4	Watters	*90.05
DUCAT	112	7	6	8h	10 1¼	10 3	10 3	10 1¼	Renick	45.25
FAIR BILL	107	8	7	10 2	11	11	11	11	Madeley	*

* Field.

Two-dollar mutuels paid—BOUNDING DEEP, $9.10, $5.30, $6.30; VIMONT, $7.60, $6.50; STERN CHASER, $13.30.

BOUNDING DEEP, steadied along for the first six furlongs, reached contention when ready, came determinedly when called on and, wearing the leaders down, was going away at the end. VIMONT began slowly, worked his way into contention and finished in stout fashion. STERN CHASER had a lot taken out of him getting to the front and he tired. STAR RUN hung in the final drive. AMSTERDAM quit, as did DUNLIN'S ELK.

BOUNDING DEEP SPLASHES TO VICTORY IN FOURTH.

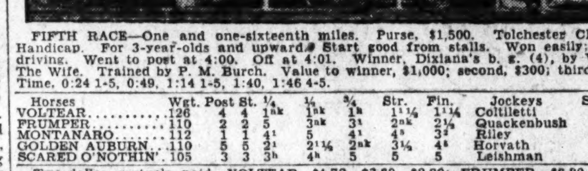

FIFTH RACE—One and one-sixteenth miles. Purse, $1,500. Tolchester Claiming Handicap. For 3-year-olds and upward. Start good from stalls. Won easily; place, driving. Went to post at 4:00. Off at 4:01. Winner, Dixiana's b. g. (4), by Volta—The Wife. Trained by P. M. Burch. Value to winner, $1,000; second, $300; third, $200. Time, 0:24 1-5, 0:49, 1:14 1-5, 1:40, 1:46 4-5.

Horses	Wgt.	Post	St.	¼	½	¾	Str.	Fin.	Jockeys	Straight
VOLTEAR	126	4	4	1nk	1nk	1h	1 1¼	1 1½	Coltiletti	$1.35
FRUMPER	110	2	2	5	3nk	3 2	2nk	2½	Quackenbush	8.60
MONTANARO	112	1	1	4 1	5	4 1	4 8	3 2	Riley	4.30
GOLDEN AUBURN	110	5	5	2 1	2 1½	2nk	3½	4 8	Horvath	4.15
SCARED O'NOTHIN'	105	3	3	3h	4h	5	5	5	Leishman	5.75

Two-dollar mutuels paid—VOLTEAR, $4.70, $3.60, $2.90; FRUMPER, $6.80, $3.40; MONTANARO, $3.20.

VOLTEAR raced in hand first six furlongs, shook off GOLDEN AUBURN when straightened out in homestretch and drew away at his leisure. FRUMPER moved up stoutly rounding far turn and was carried very wide by GOLDEN AUBURN entering home stretch. MONTANARO finished gamely on inside. GOLDEN AUBURN tired.

VOLTEAR SCORES CLEAN-CUT WIN OVER FRUMPER.

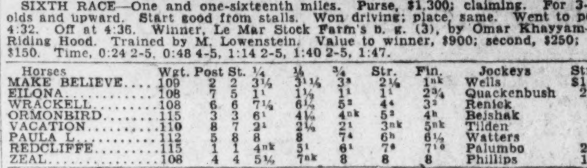

SIXTH RACE—One and one-sixteenth miles. Purse, $1,300; claiming. For 3-year-olds and upward. Start good from stalls. Won driving; place, same. Went to post at 4:32. Off at 4:36. Winner, Le Mar Stock Farm's b. g. (3), by Omar Khayyam—Red Riding Hood. Trained by M. Lowenstein. Value to winner, $900; second, $250; third, $150. Time, 0:24 2-5, 0:48 4-5, 1:14 2-5, 1:40 2-5, 1:47.

Horses	Wgt.	Post	St.	¼	½	¾	Str.	Fin.	Jockeys	Straight
MAKE BELIEVE	109	2	2	3½	3 1½	3 2	2½	1nk	Wells	$10.35
EILONA	108	7	5	1 1	1½	1 1	1 1	2¾	Quackenbush	23.60
WRACKELL	108	6	6	7½	6½	5 2	4 4	3 2	Renick	8.25
ORMONBIRD	115	3	3	6 1	4½	4nk	5 2	4h	Bejshak	1.70
VACATION	110	8	7	2 1	2½	2 1	3nk	5nk	Tilden	4.90
PAULA L.	112	5	8	8	8	7 4	6h	6½	Watters	4.30
REDCLIFFE	115	1	1	4nk	5 1	6 1	7 8	7 10	Palumbo	21.60
ZEAL	108	4	4	5½	7nk	8	8	8	Phillips	18.15

Two-dollar mutuels paid—MAKE BELIEVE, $22.70, $12.50, $8.30; EILONA, $17.20, $9.80; WRACKELL, $9.40.

MAKE BELIEVE was rated off the pace until straightened out in home stretch, wore EILONA down last furlong and outgamed her at end. EILONA went to the front with a rush in run to first turn and raced VACATION into submission, saved ground entering home stretch and hung on with good courage at end. WRACKELL finished gamely. ORMONBIRD could not menace the leaders. VACATION weakened.

MAKE BELIEVE IS NO ILLUSION IN THE SIXTH.

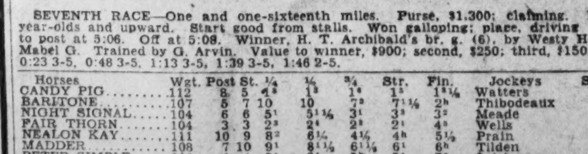

SEVENTH RACE—One and one-sixteenth miles. Purse, $1,300; claiming. For 3-year-olds and upward. Start good from stalls. Won galloping; place, driving. Went to post at 5:06. Off at 5:08. Winner, H. T. Archibald's br. g. (6), by Westy Hogan—Mabel G. Trained by G. Arvin. Value to winner, $900; second, $250; third, $150. Time, 0:23 3-5, 0:48 3-5, 1:13 3-5, 1:39 3-5, 1:46 2-5.

Horses	Wgt.	Post	St.	¼	½	¾	Str.	Fin.	Jockeys	Straight
CANDY PIG	112	8	5	1 2	1 3	1 3	1 3	1 3¼	Watters	$2.20
BARITONE	107	5	7	10	10	7 2	7 1½	2h	Thibodeaux	4.80
NIGHT SIGNAL	104	6	6	5 1	5 1½	3 1	3 3	3 2	Meade	8.10
FAIR THORN	104	3	3	2 3	2 4	2 3	2 1	4 3	Wells	4.40
NEALON KAY	111	10	9	8 2	6½	4½	4h	5½	Prain	7.95
MADDER	108	7	10	9 1	8 1½	6 1½	6 1	6h	Tilden	6.95
PETER SIMPLE	112	4	4	3 1	3 1	5h	5 1	7 4	Leishman	73.70
ROCKSLIDE	113	9	8	6 1½	7 2	9 2	9 2	8 1	Harvey	80.55
BAKED APPLE	100	2	1	4 2	4 1	8 1	8½	9 2	Day	167.55
WARD O' WAY	112	1	2	7nk	9 2	10	10	10	Quackenbush	341.75

Two-dollar mutuels paid—CANDY PIG, $6.40, $4.70, $4.50; BARITONE, $5.80, $4.00; NIGHT SIGNAL, $4.90.

CANDY PIG outclassed his opposition, sprinted away into a commanding lead and held sway, winning with much in reserve. BARITONE lacked early speed, worked his way up on the outside to reach his field and closed with energy. NIGHT SIGNAL finished with good courage. FAIR THORN weakened when put to a drive.

HAWTHORNE RESULTS.

FIRST—Six furlongs; purse, $1,200; claiming; Sidney Toler Purse; for 2-year-olds.
Miss Cheyenne, 104 (Jones) 10.82 5.84 4.52
Lauhala, 107 (Hanford) 6.16 5.54
Dee John, 107 (Wancha) 16.54
Brown Hills, *Adams' Money, Chehalis, Shasta Snow, Rough House, *Arlington I, Deodora, Good Friend, *Helen F. also ran. Time, 1:14 1-5.
*Field.

SECOND—Six furlongs; purse, $1,200; claiming; Leila Bennett Purse; for 3-year-olds and upward.
Shasta Pear, 107 (West) ... 4.22 3.82 3.24
Phantom Fire, 112 (Pendergrass) 8.30 5.44
Kit Carson, 107 (Riley) 7.12
Pomegranite, *Stuart Hunter, *Eddie Lehmann, Sincerely, Gossoon, Big Sweep, Mary Eloise, Lady Partridge also ran. Time, 1:13 1-5.
*Field.

THIRD—Six furlongs; purse, $1,200; claiming; Mildred McCoy Purse; for 3-year-olds and upward.
Theo Rochester, 111 (Riley) 19.14 7.38 4.14
Scone, 107 (West) 7.16 3.68
Paraphrase, 112 (Depeso) 3.88
Jessie Carey, Ben Marshall, Portmanteau, Don Fernando, Chianti, Bob Rogers also ran. Time, 1:12 4-5.

FOURTH—Six furlongs; purse, $1,600; "It's a Wise Child" Handicap; 2-year-olds.
Doris Jeun, 114 (Hanford) .. 5.36 3.20 2.54
Try It, 112 (Corbett) 33.06 3.56
Red Chili, 107 (Depeso) 2.88
Boiling, Dandy Dan also ran. Time, 1:12 3-5.

FIFTH—One and one-eighth miles; purse, $1,200; claiming; Minor Watson Purse; 3-year-olds and upward.
J. Alexander, 107 (Depeso) 7.70 4.94 3.46
Tiger Flowers, 114 (Corbett) ... 11.54 6.94
*Hula, 106 (Roble) 5.00
King at Arms, Zahn, *Wrack Royal, *Finnster, Bozo, Master Ace, Mole Hill, Devon, Betty Barrett also ran. Time, 1:54. *Field.

SIXTH—Mile and one-sixteenth; Harry Dean Shook Purse, $1,200; claiming; for 3-year-olds and upward.
Ragabald, 104 (J. M. Jones) 20.60 8.74 5.42
Herendeen, 109 (R. Gardner) ... 4.26 3.48
Midhour, 109 (B. West) 4.52
George Groom, Creek Indian, *Rock Crusher, Paul Revere, *Button, *Little Rumpus, Enthusiastic Edward, Angela Lavin, and Prickly Heat also ran. Time, 1:47 3-5.
*Field.

SEVENTH—Mile and 70 yards; Tunis Dean Purse, $1,200; claiming; for 3-year-olds.
Morsnuff, 111 (J. M. Jones) 3.74 3.10 2.32
Harold Ormont, 111 (Richard) .. 4.06 3.02
Nazdar, 99 (Boucher) 3.16
Gambol, Athofla, and James M. also ran. Time, 1:44.

LAUREL PARK ENTRIES.

(Associated Press.)

FIRST RACE—Five and one-half furlongs; purse, $1,300; claiming; for 2-year-old maidens and fillies.
1 Dark Ray.....110 | 11 Unusual 108
2 Catalan Bells.113 | 12 †Aranza 107
3 My Old Rose..105 | 13 Ruth Tidings..110
4 Kitty Graves..106 | 14 Betty Bet......115
5 Traufey ......105 | 15 Green Light...108
6 Dawdle ....100 | 16 Magothy 100
7 The Marquise.105 | 17 Scotch Lassie..105
8 Irish Mint....110 | 18 Sweet Senorita.100
9 Rosevolt .....105 | 19 Fair Jean......103
10 †Be Careful...110 | 20 Il Bacco.......105
†Morven Stud and J. P. Jones entry.

SECOND RACE—Six furlongs; purse, $1,300; claiming; for 3-year-olds.
1 Our Sis......108 | 11 Wave Top.....102
2 Guilford .....110 | 12 Wicker 107
3 Lagrange .....105 | 13 Brown Sinner..112
4 †Make Haste..114 | 14 Regular Broom.107
5 Mucker ....110 | 15 Yankee Doodle.107
6 Sun Craig.....115 | 16 Chickweed 102
7 Alw'gton Dolly.107 | 17 Hacky H.......120
8 Princess Evol.102 | 18 Bluch Dineen...105
9 Black Cloud...114 | 19 Paddock 110
10 A. B. Bens'ger.107 | 20 †Fetish 110
†Lemar Stock Farm and M. Lowenstein entry.

THIRD RACE—One and one-eighth miles; purse, $1,300; claiming; for 3-year-olds and upward.
1 Intrepid ....107 | 11 Stand. Bearer..112
2 Brave Knight.103 | 12 Danger Signal..109
3 Sometime ....108 | 13 Cabellsdale ...115
4 Magic Carpet.106 | 14 Nonenicer 103
5 Mary McNeil..108 | 15 Leonardeau 107
6 Main Sheet...109 | 16 †Wand'g Gold..103
7 Pat Calhoun..112 | 17 *Eleusagon 103
8 Fair Folly....102 | 18 Mind Bet.......112
9 Oakland ......116 | 19 Emplette 109
10 Cogwheel ....114 | 20 Fair Dawn......100
†James Arthur and J. W. Bean entry.

FOURTH RACE—About 2½ miles; purse, $10,000 added; the Governor Ogle steeplechase handicap; for 4-year-olds and upward.
1 William Kennet.143 | 5 †Royal Falcon..158
2 Wayfair ....143 | 6 Actor 151
3 Arc Light......154 | 7 †Tourist II.....152
4 Canterbury ....131 | 8 Gracie 134
†Stephen Sanford and Sanford Stud Farm entry.

FIFTH RACE—Six furlongs; purse, $1,500; the Greenock; for 2-year-olds.
1 Soll Gills ....112 | 5 Dunlin's Lad...108
2 †Novelist .....112 | 6 Happy Scot.....115
3 Aecis ....108 | 7 Ra Horus.......108
4 †Priory ....112 | 8 Ladder 108
†J. E. Widener entry.

SIXTH RACE—One and one-sixteenth miles; purse, $2,000; the Cambridge handicap; for 3-year-olds and upward.
1 African ....98 | 4 Sun Beau.......126
2 Jim Dandy......106 | 5 Omareen 105
3 Vanity 110

SEVENTH RACE—One and one-eighth miles; purse, $1,300; claiming; for 3-year-olds and upward.
1 Keith ....112 | 11 Druggist 108
2 Daddy Nelson.107 | 12 Old Kid 110
3 Proposal .....112 | 13 John Robert.....106
4 Dolan ....112 | 14 Cecelia Grob....109
5 Chrysler .....113 | 15 Torrito 108
6 All Blue......112 | 16 Tr'pe of Dawn..104
7 Torch ....112 | 17 Hobcaw 112
8 Pr. Attention.113 | 18 Playabit 108
9 Tall Grass....107 | 19 Smokestack 112
10 Upset Lad....112 | 20 Corposant 115
*Apprentice allowance claimed.

LATONIA ENTRIES.

(Associated Press.)

FIRST RACE—Six furlongs; purse, $1,200; claiming; for 4-year-olds and upward.
1 *Braybant .....105 | 10 Watch On......110
2 *Anna Beall....102 | 11 Pagan Laddie..110
3 Molerito ......110 | 12 Pretty Run.....107
4 *Peter Dixon...105 | 13 *Brinkley 105
5 Water Gap.....110 | 14 *Percentage 105
6 Ragus ....107 | 15 *Sandy Hatch...105
7 *Bound'g Rock.102 | 16 My Hobby.......115
8 Duelist ....110 | 17 *Zeta 102
9 *Diamond Glow.105 | 18 *Agapanthus 105

SECOND RACE—Six furlongs; purse, $1,200; claiming; the Belleview; for 2-year-old maidens.
1 *Dor. Ormont..107 | 10 *Tennessee Gal.107
2 Jolly Dolle....115 | 11 *Ruth Marie....107
3 *Peace Jimmy..110 | 12 General Keeps.115
4 Bimbo ....110 | 13 Miss Caroline..112
5 *Beauty Belle..107 | 14 *Son o' Sweep.110
6 *Thistle Duke..110 | 15 Light Mint......115
7 Bubble Weight.112 | 16 Ben Blair.......115
8 United Orby...115 | 17 Carolyn Barker.112
9 *All Girls......107 | 18 *Saucy Mint....107

THIRD RACE—One and one-eighth miles; purse, $1,200; claiming; for 3-year-olds and upward.
1 *Dodgson .....113 | 6 *Star Play.....108
2 *Port o' Play..112 | 7 Irene T.........109
3 *Griffin ....112 | 8 *Double O......110
4 *Helene M......106 | 9 Chorister 108
5 *Royal Yeoman.103 | 10 Athens 109

FOURTH RACE—One and one-eighth miles; purse, $1,200; claiming; for 3-year-olds and upward.
1 Maid.'s Choice.112 | 6 *Goodman 112
2 Myth ....109 | 7 Miss Alabama..105
3 St Relief......108 | 8 *Morocco 112
4 *Nellie Lyons..109 | 9 *Advance Agt..107
5 *M'cap Marvin.105 | 10 Woodlot 112

FIFTH RACE—Six furlongs; purse, $1,200; allowances; the Runners Rest; for all ages.
1 High Orpheline.100 | 4 Leros 105
2 Best Man......113 | 5 Blackwood 116
3 The Southerner.116 | 6 Pennant Call...113

SIXTH RACE—Six furlongs; purse, $1,200; allowances; the Elmwood Place; for 2-year-olds.
1 Hopefield .....105 | 6 †Sky Hawk.....105
2 Town Limit....102 | 7 Black Comet....109
3 †Aerial Prince.105 | 8 Cousin Jo.......109
4 Sir Chocho.....103 | 9 Conscience 105
5 Tiger Prince...105
†A. L. Ferguson entry.

SEVENTH RACE—One and one-sixteenth miles; purse, $1,200; claiming; for 3-year-olds and upward.
1 *Lady Basil....105 | 10 Turnover 113
2 *Antiquarian ..108 | 11 *Tommy 108
3 *Ballot Brush..108 | 12 *Cadet Graham.103
4 *Prince Charles.108 | 13 *Bashful Beau.108
5 *Red Rider.....103 | 14 Paul G.........108
6 G.-By Summer.105 | 15 *Jeff O'Neil....108
7 *Teaspoon .....100 | 16 Kubiai Khan....113
8 *Radio Service.103 | 17 Chatterblack ...110
9 Southland Boy.113 | 18 Margaret Scott.106
*Apprentice allowance claimed.
Weather, cloudy; track, slow.

EMPIRE CITY RESULTS.

FIRST—Five and one-half furlongs; purse, $1,000; claiming; Emerald Purse; for 2-year-old fillies.
Bubsy C., 111 (J. Church)...6-1, 5-2, 6-5
Lady Newbury, 112 (F. Munden). 7-5, 7-10
Chosa, 110 (J. Long) 4-5
Little Toots, Flying Wings, Mardie Shield, Tent, Grey Light, All Columbia, Released, Falmouth Bells, Donna Ban, June Moon also ran. Time, 1:08.

SECOND—One and one-sixteenth miles; purse, $1,000; claiming; Union Jack Purse; for 3-year-olds and upward.
Shasta Grafton, 107 (J. Long) 12-1, 5-1, 5-2
Doctor Rankin, 117 (J. Burke)....7-5 7-10
Francis Seymour, 112 (G. Rose) 4-1
Fire Opal, Fred Withham, My Son, The One, Cut Steel, Turf Idol, Rundale, Lucky Moon and Cornish Lad also ran. Time, 1:51.

THIRD—About six furlongs; purse, $1,500 added; Old Glory Handicap; for all ages.
Squeaky, 144 (F. Catrone)....3-1, 4-5, 2-5
Prometheus, 109 (F. Baker)......1-2, 1-4
Martis, 113 (W. Kelsay) 4-5
Sandy, Rapid Transit and Little Gyp also ran. Time, 1:09.

FOURTH—About 6 furlongs; purse, $3,500 added; Hartsdale Stakes; for 2-year-olds.
Commuter, 114 (E. Barnes). 3-1 7-10 1-4
Timely, 119 (L. McAtee)......... 1-5 out
Hyman, 117 (L. Pator) 8-5
Epinax, The Gen. Black and Blue also ran. Time, 1:09 3-5.

FIFTH—One mile and 70 yards; purse, $1,000; claiming; Enterprise Purse; for 3-year-olds and upward.
First Mission, 109 (J. Long) 7-10 1-5 out
Beau Wrack, 109 (H. Morgan).. 7-5 7-10
Mr. Gaiety, 116 (A. Snider)......... 7-10
Friar Cliff, Recede, Angry Lass also ran. Time, 1:46.

SIXTH—About 6 furlongs; purse, $1,000; Gold Glow Purse, special weights; maidens, all ages.
Whip Cracker, 105 (Stevens). 13-5 1-1 1-2
Nyack, 107½ (Kurtsinger)........ 1-2 1-4
Arras, 105 (Long) 1-1
Bluff, Spanish Bonero, Nullo, Lord Johnson and Sea Romance also ran. Time, 1:10 4-5.

STRANGE AS IT SEEMS —By John Hix

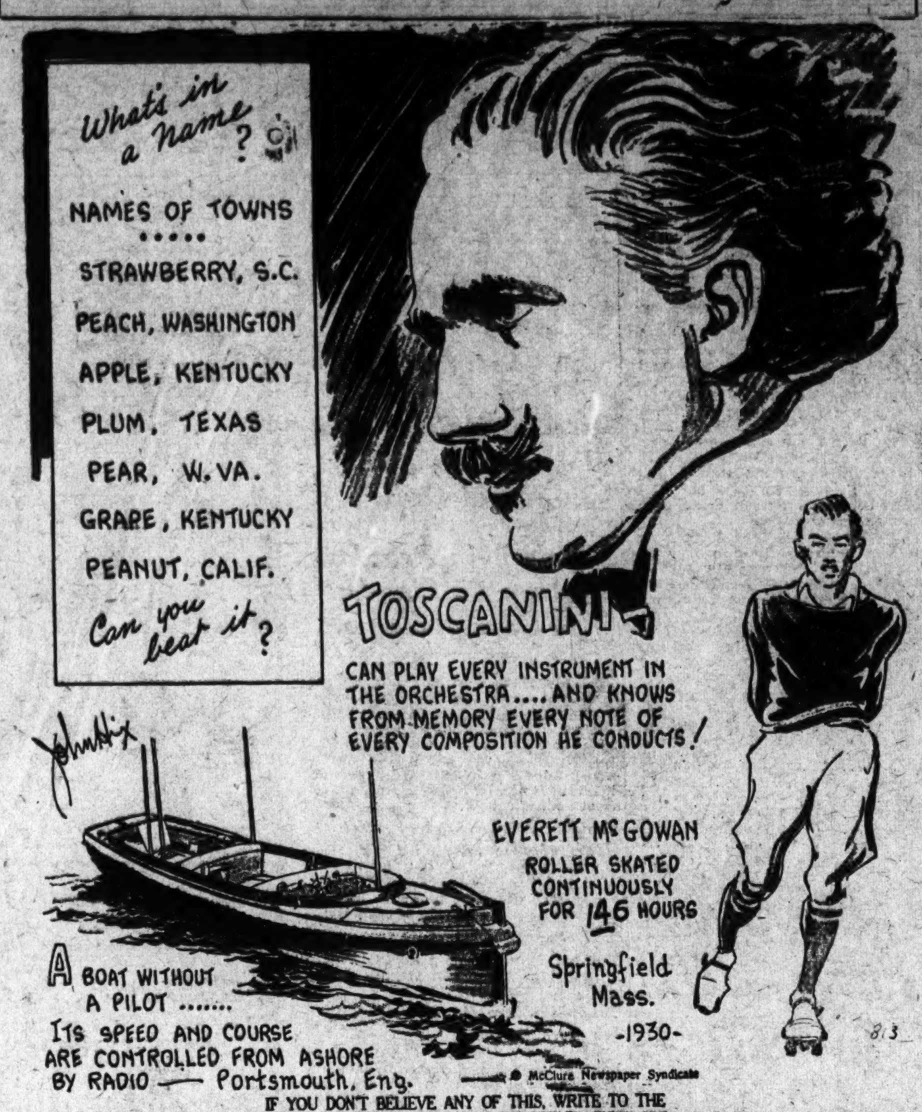

Colors give added realism to strange things and happenings illustrated by John Hix on a full page in The Sunday Post.

THE POST'S CONSENSUS AT LAUREL, MD.

	1st Race	2nd Race	3rd Race	4th Race	5th Race	6th Race	7th Race
Boots and Saddle Wash. Post	Traufey Dark Ray Ruth Tidings	Mucker Sun Craig Black Cloud	Cogwheel Danger Signal Magic Carpet	Tourist II Arc Light Actor	Widener entry Ladder Ra Horus	Sun Beau Vanity Jim Dandy	Upset Lad Torch Princely A.
Bob Massey Washington Post	Traufey Jones entry Green Light	Sun Craig Wave Top Black Cloud	Cogwheel Magic Carpet Mainsheet	Sanford entry Arc Light Actor	Widener entry Aegis Happy Scott	Sun Beau Vanity Jim Dandy	Torch Princely A. Old Kid
Louisville Times Associated Press	Rosevolt Green Light Scotch Lassie	Mucker Make Haste Hacky H	Mainsheet Cogwheel Danger Signal	Arc Light Canterbury Wayfair	Novelist Happy Scott Ladder	Sun Beau African Vanity	Tall Grass Playabit All Blue
Trackman Racing Form	Dark Ray Rosevolt Green Light	Mucker Wave Top Alwington D.	Cogwheel Mainsheet Magic Carpet	Actor Gracie Tourist II	Novelist Happy Scott Priory	Vanity Sun Beau African	Old Kid John Robert Druggist
N. Y. Handicap Racing Form	Green Light Dark Ray My Old Rose	Make Haste Yankee Doodle Guilford	Wandering G. Cogwheel Eleusagon	Arc Light Tourist II Actor	Novelist Priory Happy Scott	Sun Beau Vanity African	Upset Lad Old Kid John Robert
Sweep Racing Form	Green Light Dark Ray Traufey	Mucker Wicker Make Haste	Cogwheel Danger Signal Mainsheet	Actor Arc Light Tourist II	Novelist Priory Aegis	Sun Beau Vanity African	Upset Lad Torch John Robert
Walsh Running Horse	Green Light Unusual Dark Ray	Alwington D. Wicker Mucker	Intrepid Wandering G. Cogwheel	Arc Light Tourist II Actor	Novelist Priory Happy Scott	Sun Beau Vanity Jim Dandy	Upset Lad All Blue Old Kid
Purchase Running Horse	Green Light Traufey Dark Ray	Wicker Wave Top Mucker	Cogwheel Danger Signal Wandering G.	Arc Light Actor Tourist II	Novelist Priory Ra Horus	Sun Beau Vanity Omareen	Torch Princely A. Upset Lad
Consensus	Green Light Dark Ray Traufey	Mucker Make Haste Sun Craig	Cogwheel Wandering G. Danger Signal	Arc Light Actor Tourist II	Novelist Priory Happy Scott	Sun Beau Vanity African	Upset Lad Torch Old Kid

Boots and Saddle's

(Reg. U. S. Patent Office.)

—Laurel Selections—

By J. B. SNODGRASS.

LAUREL PARK, Md., Oct. 28.—The Gov. Ogle Steeplechase, $10,000 added, features the Laurel card tomorrow and is an old fixture at Laurel as well as being one of the outstanding steeplechases of the country. As usual, it has attracted for this renewal the best leapers, and the race appears to be a three-cornered battle among the top-notchers—Joseph E. Widener's ARC LIGHT, the Sanford Stud's TOURIST II, and Thomas Hitchcock's ACTOR. The race is picked in the order in which the horses are mentioned above.

TOURIST II won the purse in the Grand National at Belmont Park this year, but it came through a disqualification of ARC LIGHT for foul. The Widener horse beat TOURIST a length and led all the way, conceding to him 8 pounds. In the Ogle the weights are much nearer together, 2 pounds being the difference in favor of the Sanford horse. ACTOR has a pound less than TOURIST. ARC LIGHT has finished first in three of his four starts this year, Ruler beating him at Belmont Park, not counting the disqualification. He is believed to be the best long-distance steeplechaser in the country, succeeding Fairmount as the Widener ace.

TOURIST is an English-bred horse by Son-in-Law. ACTOR is not hopeless in the race, by any means. He has been beaten twice in six starts.

Eight jumpers will start in the rich stake. ARC LIGHT never appeared to like the Laurel race because the obstacles are so near together, but he has won over it and at the weights should go the 2½ miles to best advantage. The Belmont race was 3 miles, in which he led from start to finish. The interference for which he was disqualified appeared to be very slight.

FIRST RACE—The first race is for maiden 2-year-old fillies. TRAUFEY has shown early speed in her two starts in Maryland, and is selected to win. DARK RAY, which came down like a bolt to take second from Green Light last week, is rated the contender. She was second to Dark Ayres and the last named would be an odds-on favorite in this race. RUTH TIDINGS showed good form in her Pimlico races in the spring and may run back to them. GREEN LIGHT is dangerous if she gets off the eligible list.

SECOND RACE—The second race is for 3-year-olds. MUCKER, which ran a good second to Syriac, is favored for the six furlongs. SUN CRAIG, on his Canada form, will be a dangerous rival. He has seldom been out of the money this year. BLACK CLOUD beat Light View at the present meeting and will figure in the race.

THIRD RACE—COGWHEEL, a consistent horse, is selected for the third race, at a mile and a furlong. He is running with cheaper company in this event than he met in his two previous races here. In his first race he was second to Make Believe. DANGER SIGNAL, an old campaigner, appears the chief danger. He was third to Madder the other day. MAGIC CARPET, a winner here, should hold the others safe.

FIFTH RACE—The fifth race, the Greenock, $2,000, is the feature on the flat, and is for 2-year-olds at six furlongs. The J. E. Widener entry is best. Either NOVELIST or PRIORY can win. PRIORY won his last out, beating Ra Horus, and Novelist was third to Tarpaulin in the Johnson stakes, and has been meeting the best all year, pressing Jamestown at Saratoga. LADDER seems the contender, with RA HORUS next.

SIXTH RACE—The Cambridge, at a mile and a sixteenth, the sixth race, will bring SUN BEAU into action again, and it seems the Kilmer star has been dropped in a spot where he can not lose. VANITY is the fastest of the opposition, but she can not be expected to beat SUN BEAU. JIM DANDY, not much to depend upon on a dry track, should get third money.

SEVENTH RACE—The seventh is a mile and a furlong race for platers. UPSET LAD has been unable to win a race here, but has been coming close, and this may be his time to ring in a surprise. He was beaten a head by Mainsheet in his last start here. TORCH, which ran well in Canada, is the contender. PRINCELY ATTENTION, which won his last two races at Woodbine, may be more dangerous than here rated, but he seems sure to get a part of the purse. No distance seems to suit TALL GRASS.

EMPIRE CITY ENTRIES.

(Associated Press.)

FIRST RACE—About 6 furlongs; purse, $1,000; the Glenbrook; for 2-year-olds.
1 Donny Johnny..123 | 5 Jamison 110
2 Owney, M.......103 | 6 Cuchulain 110
3 Opponent ......110 | 7 Sidney G.......103
4 Shawnee 110

SECOND RACE—One mile and 70 yards; purse, $1,000; claiming; the Mistletoe; for 3-year-olds and upward.
1 †The Boss......113 | 7 *Chattering 112
2 *C.'s M'taineer.115 | 8 †Rusticate 119
3 Shan Tung......120 | 9 Hostage 120
4 Fretwell ....126 | 10 †Woolorac 119
5 *Omar's Double.121 | 11 Peter Peter.....126
6 Sea Chart......120 | 12 †Ardmore 113
Also eligible—
13 *M.'s Minister.121 | 15 †Seagoing 110
14 *Tipperary II..121

THIRD RACE—One mile and 70 yards; purse, $1,200 added; the West Point claiming handicap; for all ages.
1 Capt. Hook....109 | 4 Brown Admiral.114
2 Sun Shadow...110 | 5 *Little Nap.....107
3 Le Bey........106

FOURTH RACE—One and one-sixteenth miles; purse, $1,000; claiming; the Oakleaf; for 3-year-olds and upward.
1 Punishment ...115 | 7 Sign Off........115
2 †Eager Play...108 | 8 Sara Burdon...107
3 Castle Rock...110 | 9 Sepoy 105
4 Dress Ship.....110 | 10 Swatter 110
5 Genial Host....115 | 11 *Athel 110
6 Letalone 115

FIFTH RACE—About 6 furlongs; purse, $1,000; claiming; the Hawthorne; for 4-year-olds and upward.
1 Arcade ....120 | 8 †Mineralogist ..113
2 *Noble Charge.111 | 9 *Indian Scout..121
3 Saint's Fancy..113 | 10 *Negodale 119
4 †Grab Bag.....109 | 11 †Bedouin 103
5 Johnny C'pbell.116 | 12 *Clairdine 106
6 *Margaret Cal.112 | 13 Poly 120
7 *Ves'gton Hero.117 | 14 Irish Marine...122
Also eligible—
15 †S'toga Maje..111 | 17 Sabana 117
16 Goad 113

SIXTH RACE—Five and one-half furlongs; purse, $1,000; for 2-year-old maidens.
1 Smooth Knight.118 | 7 Marsabit 118
2 Dr. Becker.....118 | 8 Perception 118
3 Monterey ......118 | 9 Robrack 118
4 Sims ....118 | 10 Blue Banner...118
5 Caplin ....118 | 11 Underdun 115
6 Kitty Hills.....115

*5 lbs. apprentice allowance claimed.
†7 lbs. apprentice allowance claimed.
Weather, clear; track, fast.

MORNING LINE

AT LAUREL.
(For Fast Track.)
By BOB MASSEY.

FIRST RACE.
Dark Ray........8-1 | Ruth Tidings....10-1
Catalan Bells...20-1 | Betty Bet........15-1
My Old Rose....12-1 | Green Light......3-1
Kitty Graves....30-1 | Magothy 30-1
Traufey ....4-1 | Scotch Lassie....15-1
Dawdle ....20-1 | Sweet Senorita..12-1
The Marquise...12-1 | Fair Jean........30-1
Irish Mint......20-1 | Il Bacio..........30-1
Rosevolt ....8-1 | Morven-Jones ...10-1
Unusual 4-1

SECOND RACE.
Our Sis.........30-1 | Wicker 6-1
Guilford ....8-1 | Brown Sinner...30-1
Lagrange ......20-1 | Regular Broom..20-1
Mucker ....5-1 | Yankee Doodle...8-1
Sun Craig.......6-1 | Chickweed 20-1
Alwington Dolly.6-1 | Hacky H.........20-1
Princess Evol...20-1 | Bluch Dineen....10-1
Black Cloud.....8-1 | Paddock 15-1
Aline Bensinger.30-1 | LeMar entry......4-1
Wave Top.......15-1

THIRD RACE.
Intrepid ....20-1 | Stand. Bearer...15-1
Brave Knight...15-1 | Danger Signal.....8-1
Sometime ......30-1 | Cabellsdale 10-1
Magic Carpet...5-1 | Nonenicer 30-1
Mary McNeil....10-1 | Leonardeau 30-1
Mainsheet ......5-1 | Mind Bet.........20-1
Pat Calhoun....15-1 | Emplette 20-1
Fair Folly......12-1 | Fair Dawn........30-1
Oakland ....20-1 | Arthur-Bean 4-1
Cogwheel 3-1

FOURTH RACE.
William Kennet...6-1 | Actor 4-1
Wayfair ....15-1 | Gracie 15-1
Arc Light.........2-1 | Sanford entry.....8-5
Canterbury 20-1

FIFTH RACE.
Soll Gills........30-1 | Ra Horus..........6-1
Aegis ....10-1 | Ladder 10-1
Dunlin's Lad.....20-1 | Widener entry.....4-5
Happy Scot.......8-1

SIXTH RACE.
African ....15-1 | Sun Beau..........1-2
Jim Dandy.........6-1 | Omareen 15-1
Vanity 3-1

SEVENTH RACE.
Keith ....20-1 | Druggist 8-1
Daddy Nelson....20-1 | Old Kid............5-1
Proposal ....8-1 | John Robert........6-1
Dolan ....20-1 | Cecelia Grob......30-1
Chrysler ....20-1 | Torrito 30-1
All Blue..........20-1 | Trompe of Dawn..30-1
Torch ....3-1 | Hobcaw 15-1
Prin. Attention....3-1 | Playabit 20-1
Tall Grass.........8-1 | Smokestack 20-1
Upset Lad..........4-1 | Corposant 30-1

LAUREL RACES
"Arnold Operated"
Pioneer of Bus Transportation to the Races From
14th and Pa. Ave.
N.E. Corner Opp. Willard.
PARLOR COACHES, Radio Equipped
Leave 12:30
ROUND TRIP $1.25
Washington Va. & Maryland Coach Co.

LAUREL RACES
Travel in our De Luxe Pullman Coaches. Radio. Drinking Water and Lavatory. Plenty of seats.

Leave Daily 12:30 P. M From 11th and Mass. Ave. N.W. and Harrington Hotel
$1.00 Round Trip.
Phone—National 0580.

MARYLAND EXPECTS WARM BATTLE FROM VIRGINIA

Byrd Is Wary Of Virginia Eleven

Comparative Scores Against V.M.I. Team Shows Strength.

Maryland Regulars Resting; Cavaliers' Stars Fresh.

UNIVERSITY OF MARYLAND figures it has little, if any, edge on the University of Virginia for their annual football game at Charlottesville Saturday.

The Old Liners are taking the relative showing of Maryland and Virginia against V. M. I. as a basis for their opinion. Virginia beat V. M. I. 13 to 0, on the latter's home field, which means something, while Maryland won over the Cadets, 21 to 0, on a neutral gridiron in Richmond. The "breaks" of the game also were with the Old Liners in the Richmond battle.

Another factor that should help Virginia considerably is that it rested its regulars last Saturday, playing only reserves against Kentucky, while all the Maryland first-stringers played at least half of the contest with V. M. I.

Coach Curley Byrd, of the Old Liners, will continue his policy of working the regulars only lightly and letting the reserves do most of the real toiling in preparing for the Cavaliers. His second-stringers, who failed so badly when sent in against St. John's on October 18, did well when used against V. M. I.

Carliss, Tackle, Only Casual.

Carliss, big right tackle, is the only casual among the Old Line regulars and the chances are that he will be fit for action in Saturday's tilt. He was not in such good trim early last week, but played a bang-up game against V. M. I.

While the varsity team is away Saturday, the Old Line Freshmen, who have beaten the North Carolina and Virginia yearlings, will entertain the V. M. I. cubs in a game starting at 2 o'clock. Last year the teams played a scoreless game at Lexington.

Bryant, 200-Lb. Back, Sent To Tackle on Va. Eleven

University, Va., Oct. 28.—Herbert Bryant, Virginia's 200-pound full back, has been shifted to a tackle position in the line by Earl Abell, head coach of the Cavaliers.

Lack of line reserves caused him to make the change, Coach Abell explained. When Virginia played Kentucky last Saturday three tackles had to be held out of action. Bob Kimball, letterman, is still in the hospital with an injury received while playing against V. M. I. Capt. Hunter Motley has an infected foot and Buck Poss, first year Tide star last season, is still bothered by a leg injury.

Chris Thompkins, playing his first season on the varsity, and Kenneth Robinson, a guard recently shifted to tackle, played all the Kentucky game. Both these men performed creditably, but both have a long way to go before becoming finished forwards.

Capt. Motley was back in action Monday. His foot had healed enough for him to get in dummy scrimmage. Thompkins was paired with him in the team A line, but later on Bryant was given a chance.

Bryant is a big man and the fastest on the squad in a short sprint. For some reason he has not shown the ball-carrying ability expected of him and the coaches have decided to try him in the line, where replacements are greatly needed. Johnny Peyton, who won his letter at end last fall, is also being tried as a tackle.

LAUREL NOTES

LAUREL, Md., Oct. 28—Jockey Frankie ("Peanuts") Slate, who rode with much success in Canada the past summer and who is under contract to John Bosley, will make his debut as a steeplechase rider tomorrow. He will be astride Arc Light in the $10,000 Governor Ogle.

Jockeys R. Workman and A. Robertson leave tonight for New York, where they will attend the funeral tomorrow of H. P. Whitney. Workman will resume riding Thursday.

Marshall Cassidy, starter on various Canadian tracks, who was here for a few days, said before leaving that he was very much impressed with the C. M. Waite stall gates and may use them next summer at his various meetings.

H. C. Hatch, well known Canadian sportsman, has purchased the 2-year-old Backwoodsman from E. R. Bradley.

Bill Denham has shipped Tempter to Bowie, where he will be rested up for the meeting beginning November 17.

Jockey Mack Garner went to Baltimore this morning to have X-ray pictures taken of his injured leg.

The Fox Catcher Farms Volunteer was returned from Virginia, where he took part in a hunt meeting.

Joseph McLennan announces that the following horsemen will ship to New Orleans at the conclusion of this meeting: W. L. Brodie, C. Holland, Colgate Stable, Ray Bryson, J. McKeever, O. Chaney, W. P. Gaines and A. Carlson.

With the President of Cuba seeking refuge on a warship, horsemen hereabouts who had planned to go to Cuba are beginning to get uneasy as to the winter's racing there. New Orleans, Miami and Agua Caliente stalls are fast being filled and if Cuba by any chance fails to go, many a small stable will have difficulty making expenses this winter.

J. P. Fletcher, well-known Canadian breeder, is a clubhouse visitor.

LOANS
HORNING
Diamonds—Watches—Jewelry
South End of Highway Bridge
On the Road to Alexandria
Rate of Interest 2% and 3%

The Boy Who Made Good —By H. T. Webster

YOUNG MAN, I'D LIKE TO GIVE YOU A BIT OF ADVICE—DON'T BE FAMILIAR WITH THE BOSS. IT DOESN'T PAY
FOR 10 YEARS AFTER I CAME TO WORK FOR THE FIRM I NEVER ADDRESSED THE MANAGER OTHER THAN AS MR. RATFAYCE
I WAS AWFULLY AFRAID IT WOULD APPEAR PRESUMPTUOUS TO CALL HIM CHIEF BUT AFTER I HAD BEEN HERE 10 YEARS I DECIDED TO TRY IT ONE DAY
HE DIDN'T OBJECT SO I JUST NATURALLY KEPT IT UP. I'M SURE HE WOULD HAVE RESENTED IT IF I'D BEEN A YOUNG UPSTART WHO HAD ONLY BEEN WITH THE FIRM 5 OR 6 YEARS
I'LL NEVER FORGET THE DAY I CALLED HIM G.K. I'D BEEN HERE 25 YEARS WHICH ENTITLED ME TO THE PRIVILEGE. G.K. LIKED IT I THINK FOR I CONTINUED TO CALL HIM THAT. HE CALLS ME STUPID IN THE SPIRIT OF FUN
GOSH! I WONDER IF I'LL EVER—
DON'T BE IMPATIENT. REMEMBER ROME WASN'T BUILT IN A DAY. CHANCES ARE IN 25 OR 30 YEARS YOU'LL BE CALLING THE CHIEF G.K. TOO
Copyright Press Publishing Co. (New York World) 1930.

OTTLEY LOST TO V. P. I. ELEVEN

Diminutive Star of Back Field Hurt, Out of W. & L. Game.

Special to The Washington Post.

BLACKSBURG, Va., Oct. 28.—V. P. I.'s eleven is going about its preparations for the twenty-eighth game with Washington and Lee, but without "Bunt" Ottley, flying midget of the Gobbler back field. Ottley, who weighs barely 150 pounds, sustained a fractured rib in the game with Davidson last week and will be out of the line-up for remainder of the season.

Practice efforts are being redoubled now that one of the back field mainstays is definitely out of the picture. It will be hard to replace the scrappy youngster who halted late Carolina drives by alert defensive work, who scored the touchdown that upset William and Mary, and was leader of the Techmen on offense and defense until injured when he intercepted a pass at Davidson last week.

Ottley's place at right half back belongs to Bus Hall or Sam Hardwick. Hall, who is just a sophomore, took the place of Phil Spear early in the season when the veteran all-Stater was injured. One of Hall's best assets is nice ability to hurl passes, and it may be this knack with the aerials that may win him the place ahead of Sam Hardwick, a fleet-footed youngster with a hobby for wide end runs.

Howard Proves Smashing Back.

Frank Howard, sophomore full back, lacks the steadiness of a veteran campaigner, but is proving to be a hard-driving back with lots of natural ability. Howard and Mitt Owens, the 190-pound veteran, will renew their training feud this week. The youngster started the Davidson game, but Owens is expected to be well of injuries in time for the clash at Lexington, and it is recalled that the veteran line smasher, then only a sophomore, played one of the finest games of his career when Tech won from the Generals on the same battleground two years ago.

LATONIA RESULTS.

(Associated Press.)

FIRST—Six furlongs: Maple Avenue Purse, $1,200; allowances; for maiden 2-year-olds.
Kentucky Bill, 115 (James) 26.54 12.16 7.40
Jay Walker, 115 (Giamelloni)..... 3.48 2.60
Pretty Penny, 112 (Geving)..... 4.50
*Honey Hunter, Orchestration, *Stone Mason, Bulls, Derby T., Oderic, Sugarland, *Rosie Finnegan, and Harvest Sun also ran. Time, 1:18.
*Field.

SECOND—Six furlongs: Palace Hotel Purse, $1,200; claiming; for 3-year-olds and upward, fillies and mares.
Broomshot, 110 (Simpson) 6.54 3.52 2.62
Nellie Stobbles, 109 (McCall)..... 3.80 3.18
Perjury, 103 (Callahan)..... 4.60
Fairy Ring, Sweeping Willow, Helen Bond, and Ojibway also ran. Time, 1:18 4-5.

THIRD—Mile and one-sixteenth; purse, $1,200; claiming; for 3-year-olds.
Sarcastic, 107 (Pipie)..... 109.62 50.62 23.28
Bobby Powers, 112 (Depremal).. 8.78 6.48
Miss Alabama, 109 (Finnerty)..... 4.56
Big Business, *Tardy Miss, Joe McCord, *Susan's Sister, Union W., The Senator, Maecenas, Rushing, Allese also ran. Time, 1:50 3-5.
*Field.

FOURTH—Six furlongs; purse, $1,200; claiming; for 2-year-olds.
Liberty Ace, 108 (Potts)..... 7.98 4.44 3.90
Tartan, 108 (James)..... 9.66 5.02
Arrowlike, 107 (H. Fisher)..... 10.86
*Old Tuck, Tantalizing, Running Water, *Black Stockings, Lanier, Golden Thrush, Jas Age, Cousin Doll, *Wee Marlie also ran. Time, 1:17.
*Field.

FIFTH—Mile and one-sixteenth; purse, $1,200; claiming; for 3-year-olds.
Coral Beach, 112 (Hoffman) 11.48 8.06 4.74
Aimee Goldsmith, 107 (Callahan) 4.20 2.86
Margaret Scott, 109 (Chiavetta)..... 4.20
Doctor T., George Webre, Western Princess, *Rattle, Chorister, Wood River, King Pin, *Whoopteedoo also ran. Time, 1:52 4-5.
*Field.

SIXTH—One and one-quarter miles; purse, $1,200; claiming; 4-year-olds and upward.
Bl. Thunder, 112 (Cal'han) 14.56 7.48 5.58
Respond, 112 (Sanders)..... 17.42 8.76
Black on White, 112 (McAuliffe)..... 5.54
Falls Gay, Onup, Don T., Hold Fast, Blind Hills also ran. Time, 2:12 4-5.

SEVENTH—One and one-quarter miles; purse, $1,200; claiming; 4-year-olds and upward.
Brush, 109 (Fowler)..... 31.34 19.24 17.22
Border Chief, 112 (Depremal)... 4.88 3.74
Irene T., 109 (Laidler)..... 7.42
Athens, Fiorini, Elizabeth, Aspin Lake, Trentonian, McKim and Sharon also ran. Time, 2:12.

HAWTHORNE ENTRIES.

(Associated Press.)

FIRST RACE—Six furlongs; purse, $1,200; claiming; for 2-year-olds.

1	*Green Isle	105	9 *Generola 107
2	Gabbo	110	10 Flying Ace 105
3	*Ima Dreamer	109	11 *Bug Hunter 105
4	*Flagg Porter	106	12 Englewood 107
5	*Sun B.	102	13 *Peggy J. 102
6	*Entice	102	14 Toney's Star 110
7	*Lady Marsch	104	15 *Civollag 113
8	*Chicago Girl	110	

SECOND RACE—Six furlongs; purse, $1,200; claiming; for 3-year-olds and upward.

1	*Solus	104	10 *Theo Red 104
2	Lady Lanta	106	11 *Thistle Marty 97
3	Orford	109	12 Wolfy 113
4	*Katy McCook	103	13 Straw Vote 109
5	Black Beetle	109	14 Leucite 115
6	*Shorty O.	115	15 *Port Oar 97
7	*Annex	104	16 *Schlaf Wohl 107
8	*Judge Lynch	104	17 *Mae Prince 104
9	The Dipper	109	18 *Biddy Shipp 108

THIRD RACE—Six furlongs; purse, $1,200; claiming; for 3-year-olds and upward.

1	*Guide Right	109	9 Fiala 109
2	*Am. Thunder	104	10 *Leflore 107
3	Majeste	112	11 *Bar Smasher 110
4	*Buddy Basil	115	12 *Chaff 104
5	*Jack Haskell	111	13 *Lenny 104
6	*Water Lad	107	14 *Blind Love 102
7	*Corrine D.	102	15 *Portmanteau 113
8	*Miss Rosedale	104	16 *Sam Cole 106

FOURTH RACE—Six furlongs; purse, $1,400; the Springfield handicap; for all ages.

1	Cog Air	112	4 †Sidney Grant 100
2	Wartime	100	5 †Golden Prince 115
3	T. S. Jordan	106	6 My Dandy 112

†Bartelstein and Usna entry.

FIFTH RACE—One mile and 70 yards; purse, $1,200; claiming; for 3-year-olds.

1	*Dark Ayr	103	4 *Annan 105
2	*Play Ball	106	5 Jodhpur 110
3	*Gen. Jackson	105	6 *Pt. Dearborn 105

SIXTH RACE—One and one-eighth miles; purse, $1,200; claiming; for 4-year-olds and upward.

1	Dubric	110	10 Jeb 97
2	Enthusiastic	102	11 Faraway 97
3	Euonymous	97	12 Griff W. 110
4	*Paddy	97	13 *Gallardo 100
5	*Try Again	102	14 *Grandale 97
6	*True Boy	107	15 *Aviator 102
7	Red Spider	110	16 *Tyrol 110
8	Smiling Betty	99	17 *Potful 107
9	*Shasta Lady	99	18 *Lamkin 102

SEVENTH RACE—One and one-eighth miles; purse, $1,200; claiming; for 4-year-olds and upward.

1	*Big Brother	110	10 *Boyish Bob 104
2	*Pat Field	97	11 Overfire 102
3	*Privately	110	12 Ray Ruddy 107
4	Vanquish	115	13 The Cossack 97
5	*Bluefish	103	14 *Ramona S. 97
6	Roodles	105	15 *Turf King 102
7	*Hazel Denson	94	16 Aregal 100
8	Royal Manager	115	17 *Fetching 99
9	*Sweet Mandy	99	18 Cartoon 97

*Apprentice allowance claimed.
Weather, cloudy; track, good.

RACING SELECTIONS

LATONIA.

1—Percentage, Sandy Hatch, Anna Beall.
2—Bimbo, United Orby, Ben Blair.
3—Royal Yeoman, Star Play, Port o' Play.
4—Goodman, Maiden's Choice, Woodlot.
5—Best Man, Pennant Call, Blackwood.
6—Black Comet, Aerial Prince, Sky Hawk.
7—Margaret Scott, Jeff O'Neil, Bashful Beau.
Best bet—Best Man.
—Louisville Times (A.P.).

1—Anna Beall, Watch On, Pazan Laddie.
2—Son o' Sweep, All Girls, Ben Blair.
3—Double O, Dodgson, Port o' Play.
4—Morocco, Woodlot, Madcap Marvin.
5—Leros, Black Wood, The Southerner.
6—Hopefield, Town Limit, Sky Hawk.
7—Margaret Scott, Chatter Black, Jeff O'Neill.
—New York Handicap.

HAWTHORNE.

1—Flag Porter, Generola, Peggy J.
2—Theo Red, Port Gar, The Dipper.
3—Water Lad, Leflore, Miss Rosedale.
4—My Dandy, T. S. Jordan, Golden Prince.
5—Play Ball, Annan, Fort Dearborn.
6—Red Spider, Grandale, Paddy.
7—Vanquish, Roodles, Royal Manager.
Best bet—My Dandy.
—Louisville Times (A.P.).

1—Peggy J., Ima Dreamer, Sun B.
2—The Dipper, Leucite, Annex.
3—Jack Haskell, Water Lad, Miss Rosedale.
4—My Dandy, Golden Prince, Cog Air.
5—Play Ball, Fort Dearborn, Jodhpur.
6—Gallardo, Paddy, Lamkin.
7—Big Brother, Boyish Bob, Hazel Denson.
—New York Handicap.

EMPIRE CITY.

1—Sidney G., Donny Johnny, Cuchulain.
2—Peter Peter, Woolorac, Chattering.
3—Sun Shadow, Le Bey, Brown Admiral.
4—Swatter, Dress Ship, Eager Play.
5—Arcade, Noble Chance, Grab Bag.
6—Smooth Knight, Perception, Underdun.
Best bet—Swatter.
—Louisville Times (A.P.).

1—Shawnee, Jamison, Opponent.
2—Ardmore, Tipperary II., Fretwell.
3—Sun Shadow, Little Nap, Brown Admiral.
4—Swatter, Letalone, Genial Host.
5—Poly, Irish Marine, Indian Scout.
6—Sims, Smooth Knight, Robrack.
—New York Handicap.

ATHERTON GOING WELL.

Arol Atherton announces his brother Happy will engage either Frankie Genaro or Frenchy Bellanger in Indianapolis early next month. With Happy going great guns again, many of the leading flyweights are claimed to be evading the Hoosier "wildcat." Atherton trounced Frankie Jarr in his latest start and may engage in a tuneup affair before stacking up with the topnotchers. Arol also informs us Jackie Purvis trounced Roy Mitchell and is preparing for a busy winter campaign.

W. MARYLAND POINTS FOR MARINES

Terrors Expect to Find Game Here Real Test.

WESTMINSTER, Md., Oct. 28.—The Green Terrors of Western Maryland College will face their toughest opposition of the season this Saturday when they meet the All-Marine Eleven in Griffith Stadium, at Washington, D. C.

The All-Marine Team, composed of the pick of Leatherneck gridders from the entire corps, has shown itself to be a powerful eleven of major proportions in every game so far this season and will undoubtedly give the Green Terrors a real battle. The best of the Marine football men, recruited from every United States Marine post in the world, have been assembled at Philadelphia, where they have been in training since September under the direction of Head Coach Keady. In their first game of the season the Leathernecks gave a hint of their possibilities by shutting out John Carroll University's strong eleven, 14 to 0.

In their next contest the Marines took over Washington College with ease, and the following week held Boston College's mighty eleven to a 13-7 victory. Last Saturday Coach Keady's Devil Dogs took Lebanon Valley College into camp, using substitutes throughout most of the game.

Harlow Changes W. M. Tactics in Drills.

The Marines will present a style of football entirely different from anything the Terrors have ever faced, and Harlow will probably change his tactics considerably in preparing for the coming contest.

Both teams use modifications of the Warner system, which concentrates on power, but in this respect the Marines will have an edge on Western Maryland, boasting a line which averages more than 195 pounds from end-to-end. The Devil Dogs' back field is equally impressive, averaging 175 pounds and including such men as "Corny" Long at full and "Biff" Bauer at half.

Fortunately, Dick Harlow's small Terror squad has not been further depleted very much by serious injuries so far this season.

Work at the Terror camp today consisted of dummy scrimmage with intensive drills on pass defense and aerial attacks.

POST WANT ADS PAY

MY CASH NEVER GIVES OUT
FOR
DIAMONDS, LIBERTY BONDS, OLD GOLD, PLATINUM, SILVER, ETC.
Louis Abrahams 711 G ST. N.W. Ph. NAtional 4878

Diamonds, Watches, Jewelry
ROSSLYN LOAN CO.
End Key Bridge Rosslyn, Va.
S. F. Cooper, Mgr., formerly with H. K. Fulton. ROSSLYN CAR TO DOOR

FOOTBALL
University of Maryland
vs.
University of Virginia
At Charlottesville, Va.
Saturday, November 1st
Special Train Leaves Washington 10:00 A. M., November 1st
$3.00 ROUND TRIP
SOUTHERN RAILWAY SYSTEM
City Ticket Office, McPherson Sq., or Union Station.

November Offers Trouble For S. Conference Leaders

Next Month's Schedule Makes Rocky Road for Alabama, Kentucky, Georgia, Florida, Clemson and Tulane, All Unbeaten.

By DILLON GRAHAM
(Associated Press Sports Writer).

ATLANTA, Ga., Oct. 28 (A.P.).—The schedule makers who arranged the November slate for Alabama, Kentucky, Georgia, Florida, Clemson and Tulane—Dixie's undefeated conference elevens—certainly set up a herculean task for their teams.

Alabama, safely over a rough October road which included Mississippi, Sewanee, Tennessee and Vanderbilt on successive Saturdays, has no idle moments in the November stretch, for Wallace Wade's Crimson Tide has little time to point for any single team with Kentucky, Florida, Louisiana State and Georgia ahead.

Georgia probably has as hard an assignment with Florida, New York University, Tulane, Alabama and Georgia Tech standing in the path to touchdown glory.

Kentucky Looking To Alabama Fray.

The Florida Alligators, caught napping by Furman last week, engage Georgia, Alabama, Clemson and Georgia Tech, with Tennessee furnishing the last action early in December.

Kentucky looks upon Alabama as its immediate foe, but the fast-moving Blue Devils from Duke will call for a full show of strength by Kentucky next week. Virginia Military may offer something of a breather the following week, but the Kentuckians must hit their top stride again for Tennessee Thanksgiving Day.

Clemson, victorious in a series of skirmishes along the Atlantic seaboard, has a well planned November card. The Bengals meet Tennessee Saturday, with Virginia Military as the next opponent. Florida and Furman close the schedule, thus allowing Clemson time to point for Tennessee and Florida, the two real opponents along the conference row.

Tulane probably has the easiest road with Mississippi A. and M., Auburn, Georgia and Louisiana State. Bierman's 1929 champions have three weeks to prepare for their titular struggle with Harry Mehre's Georgians, and Tulane supporters believe if the Green Wave can roll over Georgia, it will finish the conference race undefeated.

Duke Is Anxious as Villanova Nears.

Duke's Blue Devils hope to lead the South's high average in intersectional combat this year with a victory over Villanova Saturday. Last year a crippled Duke Team was crushed under the Villanova avalanche, 58 to 12, but Jimmy DeHart's men have shown they possess power in sinking the Navy, 18 to 0, a week before the middies gave Princeton its worst beating in modern football history.

Encouraged by its first showing away from home and with a full complement of strength available, Duke is confident of reversing last year's decision.

Mississippi College, of Clinton, will represent the Southern Intercollegiate Athletic Association in the intersectional wars this week. The Choctaws have already won from one conference team, Mississippi A. and M., and have two association victories, but last week dropped a hard battle at Chattanooga.

Stanley Robinson will carry a fast, experienced Mississippi College Team to Hamilton, N. Y., to engage his old alma mater, Colgate, and hopes to give the New Yorkers a real afternoon's entertainment.

German Party at 1932 Olympics May Be Small

Berlin, Oct. 28 (A.P.).—Because of the financial stringency in Germany, the government has informed the German Athletic Union that the state subsidy for the German athletes competing in the Los Angeles 1932 Olympics would be considerably smaller than it was for the 1928 Olympics at Amsterdam.

The German Olympic committee will meet November 15 to consider the problem, which threatens to make the German contingent small.

ALEXANDRIA SPORTS

ALEXANDRIA, Va., Oct. 28.—The annual baseball banquet of the St. Mary's Celtics, champions of the Washington Independent League, will be held Thursday night at 1424 Duke street. Mrs. Ruth Kidwell will serve the feast. The affair will begin promptly at 8 o'clock.

Haywood Hamilton has been elected as treasurer of the Del Ray Athletic Club. Coach "Doggie" Hamilton has called a special practice of his team for each night this week on Duncan Field in preparation for Sunday's game with the Petworth A. C.

The Alexandria Bluebirds will meet the Friends Athletic Club gridders tomorrow afternoon at 4 o'clock on Haydon's Field. This is one of the contests for the midget title of the city.

The St. Mary's Celtic gridmen will meet the Seaman Gunners, of Washington, Sunday afternoon on Baggett's Field. Coach Rube Hayman has called a practice of all players for Thursday evening at Baggett's, beginning at 8 o'clock.

On Friday the Alexandria High School gridders will play their second conference game, opposing the Washington-Lee High School Team at Ballston. A win for the "Twins" will give them leadership in the District series.

Manager Bill Hammond, of the Pirate Athletic Club, has called a special meeting of his club for Wednesday night at Queen and Fairfax streets at 7 o'clock.

New Spirit at W. & L. Noticeable in Practice

Special to The Washington Post.

Lexington, Va., Oct. 28.—A different Washington and Lee team will take the field this Saturday afternoon against the V. P. I. Gobblers in Washington and Lee's feature homecoming day attraction, if the spirit prevailing practice periods here this week can be used as a basis of prediction.

The rejuvenated spirit was first noticeable in Monday's practice, when the linemen showed some of the ability they so noticeably lacked against the Johnnies. The machine was bucked a little harder, the dummy was snapped off its pulleys with vicious lunges, and linemen pitted at each other developed the desire to smear their opponents over the lot.

The specter of a possible State honor looms in the distance for the winner of the game here Saturday. V. M. I. has already been eliminated, although there is an outside chance of a tie-up all around.

C. U. OFFENSE POLISHED BY BERGMAN

Cardinals Practice Without Aid of Scouting.

MINUS the customary "scouting" information, Catholic University is concentrating on perfection of its attack this week in preparing for New River State, its opponent for Saturday in Brookland Stadium.

The Cardinals are not worried over what New River State may have in the way of strength, and have made no effort to scout the West Virginians. They are mainly concerned with polishing up their own plays and believe that by achieving perfection they will have no particular difficulty turning back the invaders, whose 1930 record is more or less of a mystery to Washingtonians.

New River Reported Improved.

New River State, coached by Ken Shroyer, former Western Maryland College football coach, is reported to have taken on consiedrable new material this fall, but just exactly what benefit it has derived still remains to be seen by the football world as a whole. It is significant, however, of hopes for better things that the West Virginians have succeeded in scheduling teams above their class. Besides Catholic U., they have listed Holy Cross for a game, which is to be played November 8 in Worcester, Mass.

Johnny Oliver, star running back of Catholic, will be able to perform Saturday, whereas it had been feared that injuries received in the Duquesne clash last Friday night would keep him out of action.

Head Coach Dutch Bergman sent the Cards through an hour's scrimmage with the freshmen yesterday.

CLAIMS NEXT CUE CHAMP.

Philadelphia is backing either Andy Ponzi or George Kelly, of that city, to take the world's pocket billiard title away from Ralph Greenleaf, present champion. The point is made that Greenleaf has been off form in recent months and that the youngsters Ponzi and Kelly are comers in the cue world. Kelly, it is pointed out, has an edge on Ponzi inasmuch as Ponzi has been sticking to the three-cushion billiard game for the past year.

Pity This Poor Car!

Only 16,000 Miles and Ready for the Junk Pile!

Benzol Blended BETHOLINE Prevents Destructive Piston Shock and Lengthens Car Life

JUST look at the results of Destructive Piston Shock! Bearings loose . . . Cylinders worn and carbon-coated . . . Piston-heads smashed and out of line.

And no wonder! At 40 miles an hour your engine fires 100 times each second. Any piston shock, however slight, is a destructive trip hammer, steadily jarring your car to pieces. But Benzol-Blended BETHOLINE prevents Destructive Piston Shock. Instead of exploding with damaging violence BETHOLINE actually burns—smoothly, and progressively! No sudden, jarring crash. The special Benzol-Blend distributes BETHOLINE'S vast energy over the entire piston stroke, building up a mighty s-w-e-e-p of power—*a mechanically perfect follow-thru.*

This elimination of piston shock is the secret of longer car life. But it is only one of the many advantages resulting from Betholine's Benzol Blend.

For your car's sake use this remarkable Motor Fuel, now selling at its lowest price in all history.

BETHOLINE
BENZOL BLENDED
THE FINEST MOTOR FUEL MADE

STOCKS MAINTAIN IMPROVED COURSE

Advances Are Substantially Reduced Late in Day by Profit Taking.

COPPER SHARES RALLY

New York, Oct. 28 (A.P.).—Security and commodity markets maintained their recent firmness today; in fact, considerable strength was evident in certain directions, notably, wheat, cotton and the copper shares. Bonds again advanced.

Until the late trading, stocks rose with an unobstrusiveness that was heartening to those who have been hoping for a gradual improvement rather than an abrupt upturn. Although profit-taking and short selling in the last hour claimed a substantial part of the 1-to-6 point rise, the market held its firm undertone and receded as slowly as it had risen. Closing quotations were irregularly higher. Sales totaled 2,016,200 shares.

Directors of United States Steel failed to declare the extra dividend which would have been welcomed by the reviving bull faction, but the corporation's earnings statement—an outstanding item in a day of rather important news—was probably better than had been anticipated. It showed third-quarter profit equal to $2.06 a share against the most optimistic forecasts of $2, swelling the year's earnings to date to a total safely above the full dividend requirements.

Copper Shares Strong at Close.

Arrival in New York of two producers of copper in the Belgian Congo, who are ready to cooperate in the world-wide production curtailment program that is seen as a major need for the industry, was the signal for the rally in the stocks of the jaded red metal companies. Kennecott, American Smelting and Anaconda rose 1 to 2 points, and were especially strong in the final dealings when the rest of the market was easing off.

Further cuts in crude oil and gasoline prices and a batch of unfavorable earnings statements were rather dampening, although the petroleum shares were quiet. Studebaker's income last quarter was equal to 20 cents a share against $1.24 a year ago; nevertheless, the corporation declared the regular dividend.

The weekly condition statement of the Federal Reserve member banks revealed a significant decline of $116,000,000 in loans on securities, the item which Wall street is watching most carefully. The decline in collateral borrowings this month amounts to $341,000,000, making the total only $222,000,000 higher than it was a year ago. Commercial loans, unable to develop much of a trend, turned downward, showing a drop of $33,000,000. The gain reported a week ago, it was recalled, was contrary to the seasonal movement, but this week's statement indicated that the demand for credit is exceedinly slow.

Funds Available at 1 Per Cent.

Member banks continued to add to their investments, which means a helping hand to bonds. Further expansion of these holdings is indicated in the embarrassment of riches with which the call money market is placed. Funds were available today at the ridiculously low rate of 1 per cent. There was, however, no change in the official charge, 2 per cent.

Railroad equities reflected the generally better September income statements and there was enough demand for Atchison, New York Central, Norfolk & Western and Pere Marquette to lift them 2 to 4 points. Utilities and industrial specialties developed considerable buoyancy before the rally ran into stock. Eastman Kodak was notably heavy, dropping 8 points, but Ingersoll Rand, United Aircraft, Worthington Pump, Case, and Columbian Carbon were strong.

Bethlehem Steel had a sinking spell prompted by an unofficial estimate of earnings, but recovered when the company let it be known that the dividend would not be affected. U. S. Steel climbed a point to 154, its best price in some time, before reacting. It closed with a fractional loss.

General Electric Loses.

There were small declines in General Electric, Westinghouse, Radio, Air Reduction and Allied Chemical. Standard Oil of New Jersey, American Telephone, National Power & Light, Sears-Roebuck, National Biscuit and Studebaker were up a fraction to about a point at the close. American Can and General Motors finished steady.

The advance in cotton reached the impressive proportions of $1.80 to $2.75 a bale, pointing to the success of efforts at stabilization. It was reported in trade circles that a prominent automobile manufacturer was buying low-grade cotton in the South.

Wheat gained 1½ cents as the export demand improved, and corn was up nearly a cent on the average, reflecting small receipts and a better cash market.

The expected shipment of gold to Montreal took place, to the extent of $4,000,000, on continued firmness of the Canadian dollar. The Spanish peseta rallied further.

LIVE STOCK MARKETS.

Chicago, Oct. 28 (A.P.) (U. S. Dept. of Agri.).—HOGS—31,000 including 6,000 direct; closed active, early 10 to 15 decline partly regained; late bulk, 170-230 lbs., 9.40@9.50, few to 9.60, the day's top; packing sows, 7.50@8.25; smooth light weights, 8.50@8.75; shippers, 6,000, estimated holdover 6,000. Light light, good and choice, 140-160 lbs., 9.00@9.25; light weight, 160-200 lbs., 9.20@9.50; medium weight, 200-250 lbs., 9.35@9.60; heavy weight, 250-350 lbs., 9.40@9.60; packing sows, medium and good, 275-500 lbs., 7.50 8.65; slaughter pigs, good and choice, 100-130 lbs., 8.50@9.25.

CATTLE—7,000; claves, 2,000; fed steers and yearlings, steady to strong; considerable strength developing on good and choice fed steers all representative weights; yearlings in broadest demand; top, 13.60; several loads, 13.10@13.50; best weighty bullocks, 12.50, average weight, 1,343 lbs. Slaughter cattle and vealers: Steers, good and choice, 600-900 lbs., 11.50 @13.75; 900-1,100 lbs., 10.25@13.75; 1,100-1,300 lbs., 9.50@13.00; 1,300-1,500 lbs., 9.25@12.75; common and medium, 600-1,300 lbs., 6.00@9.50; heifers, good and choice, 550-850 lbs., 9.50@13.00; common and medium, 5.00@10.75; cows, good and choice, 5.25@8.00; common and medium, 4.00@5.50; low cutter and cutter, 3.25@4.00; bulls (yearlings excluded), good and choice (beef), 5.75@6.75; cutter to medium, 4.25@6.25; vealers (milk fed), good and choice, 9.00@11.50; medium, 7.50@9.00; cull and common, 6.00@7.50; stocker and feeder cattle steers, good and choice, 500-1,050 lbs., 6.75@9.00; common and medium, 5.00@7.00.

SHEEP—16,000; fat lambs mostly 15 to 25 higher late; sheep and feeders strong; bulk natives ewe and wether lambs, 7.75 8.00; several loads 8.25; white-faced feeders predominated in range supply selling at 6.50@7.60. Lambs, 90-lbs. down, good and choice, 7.25@8.50; medium, 6.25@7.25; all weights, common, 4.75@6.25; ewes, 90-150 lbs., medium to choice, 2.00@3.75; all weights, cull and common, 1.00@2.50; feeding lambs, 60-75 lbs., good and choice, 6.75@7.50.

New York, Oct. 28 (A.P.).—CATTLE—250; no trading. Vealers and calves, 1,380; vealers, good to choice, 12.00@14.50; medium, 9.00@10.00; others not offered.

SHEEP AND LAMBS—4,670; steady. Lambs, good to choice, 8.00@8.50; others held over.

HOGS—5,440; all consigned direct.

THE METAL MARKETS.

New York, Oct. 28 (A.P.).—COPPER—Quiet; electrolytic spot and future, 9½.

IRON—Quiet, unchanged.

TIN—Steady; spot and nearby, 27.25; future, 27.35.

LEAD—Steady; spot, New York, 5.10; East St. Louis, 4.95.

ZINC—Quiet; East St. Louis, spot and future, 3.95@4.00.

ANTIMONY, 7.25.

London, Oct. 28 (A.P.).—STANDARD COPPER—Spot, £42 5s; future, £42 2s 6d; electrolytic, spot, £44 5s; future, £45 5s.

TIN—Spot, £118 12s 6d; future, £120 5s.

LEAD—Spot and future, £15 7s 6d.

ZINC—Spot, £14 2s 6d; future, £14 12s 6d.

NEW YORK STOCK EXCHANGE TRANSACTIONS OF YESTERDAY

Sales in hundreds.		High	Low	Last	Chg.	Bid
	A					
1	Abraham & Str	42	42	42	+ 2	35
36	Adams Exp (1.60)	22	21½	21⅞	+ ½	21¾
10	Adams Exp pf (5) AS (z)	87½	87½	87½	.....	87½
2	Ahumada L	½	½	½	.....	½
77	Air Reduc (4½h)	110⅜	107¾	108	— 1½	108
1	Air Way El Ap (1¼)	10⅛	10⅛	10⅛	+ ⅛	10⅛
15	Alaska Jun	6½	6¼	6½	+ ¼	6¼
149	Alleghany	13⅛	12½	13	+ ⅜	13
28	Al Chem & Dye (6)	220	216	216	— 1½	216
11	Allis Ch Mfg (3)	41¾	41	41½	+ ¼	41
5	Amerada (2)	24¼	23¾	24¼	— ¼	23½
58	Am Agri Chem	2⅜	2⅛	2⅛	— ⅛	2⅛
2	Am Agri Chem pf ctfs	23	23	23	.....	22
4	Am Ag Chem pf	24	23	23	— 1½	23
1	Am Bank Note (2)	63½	63⅛	63⅛	+ 1⅛	62
14	Am Brown B El	11⅜	11	11	+ ⅛	11
260	Am Brown B pf (7) AS	59⅛	55⅛	58⅛	+ 3½	58⅛
525	Amer Can (4)	122⅜	120⅞	121⅜	.....	121¼
2	Am Can pf (7)	149	149	149	+ ½	148¾
2	Am Car & Fdy (6)	39	38½	38½	+ 2¼	38
1	Am Car & F pf (7)	77	77	77	+ 2	74½
1	Am Chain (3)	39¾	39¾	39¾	+ ¼	39¾
13	Am Chicle (3b)	42⅝	41½	41¾	— ¼	41
8	Am Coml Al	15⅜	14⅞	14⅞	— ⅝	14
2	Amer Europ	29½	29¼	29½	+ ½	29
257	Am & For Power	44⅞	42⅝	43	— ⅜	43
20	Am & For pow 6% pf AS	86¾	86¾	86¾	— 2¾	86¾
3	Am & F P 7% pf (7)	97	97	97	— 1	97
8	Am Home Prod (4.20)	55¼	55	55¼	+ ½	55
1	Am Ice (3)	28½	28½	28½	— ¾	28¾
28	Am Internatl (2)	26¼	25⅜	25⅜	— ¾	25¼
2	Am-La France & F	1	1	1	+ ¼	⅞
2	Am Loco (4)	33	33	33	+ 1	32
7	Am Mach & F (1.65)	37⅜	37	37½	+ ¾	37¼
2	Am Mach & Met	4½	4⅛	4⅛	.....	4⅛
3	Am Metal (1½)	21¾	21½	21¾	+ ¼	21½
13	Am Pow & L (1a)	65¾	63½	63½	.....	63¼
4	Am P & L 6% pf (6)	101¼	101	101	.....	100½
1	Am P & L pf A (3½)	85	85	85	+ ⅛	84
9	Am P & L pf A stp (5)	87½	86¼	87½	+ ½	86
492	Am Rad St San (1½)	23⅜	21⅝	23¼	+ 1⅜	23⅛
11	Am Repub	12⅞	11½	11⅞	— ⅞	11
24	Am Roll Mill (2a)	38¼	36¾	36¾	— 1¾	36¾
3	Am Safety Raz (5)	59⅛	58½	59½	— ¼	59
1	Am Seating	5½	5⅛	5½	— ⅝	5
69	Am Smelt & R (4)	57¾	55	56	+ 1	56
1	Am Smelt pf (7)	135½	135½	135½	— ¼	134⅜
2	Am Smelt 2d pf (6)	100	100	100	.....	99
3	Am Solv & Ch	4	3⅝	3⅝	.....	3½
4	Am Solv & C pf	8⅞	8	8⅞	+ 1⅛	8⅛
3	Am Steel Fdrs (3)	31	30½	30½	+ ½	30
1	Am Stores (2½b)	40	40	40	+ 1	39½
1	Am Sugar Ref (5)	45	45	45	+ 1	44
1	Am Sugar pf (7)	99¾	99¾	99¾	+ 3¾	96⅛
2	Am Sumat Tob	7	7	7	.....	7
111	Am Tel & Tel (9)	201¼	199¾	200¾	+ 1⅜	200¼
1	Am Tob	114	114	114	+ ½	113
1	Am Tob pf (6)	126¼	126¼	126¼	.....	126¼
39	Am Tob B	116⅞	115¼	115¾	— ⅛	115⅛
10	Am Type F pf (7) AS (z)	110	110	110	+ 1	106
45	Am Wat Wks (1a)	78⅞	76½	76½	— ½	76⅞
1	Am Wtg P pf (4)	26	26	26	— 2	25
2	Am Zinc L & S new	5¾	5⅝	5⅝	+ ⅛	5⅜
210	Anaconda (2½)	36¾	34¾	36½	+ 2¼	36½
5	Anacon W & C (1)	23⅞	22	23⅞	+ 1⅞	23
15	Anchor Cap (2.40)	33⅜	32½	32½	— ⅞	32
1	Armour Del pf (7)	70	70	70	— ¼	70
24	Arm of Ill A	4⅛	4	4	+ ⅛	4
8	Arm of Ill B	2⅛	2	2⅛	+ ⅛	2
1	Arm of Ill pf (7)	48	48	48	.....	47
4	Arnold Const	6⅝	6½	6½	— ½	6¾
1	Art Metal Con (2)	20⅝	20⅝	20⅝	— 1⅜	16
1	Asso Dry Gds (2½)	30½	30½	30½	.....	30¼
10	Assoc Oil (2) AS (z)	33⅜	33⅜	33⅜	+ 2¾	33⅜
21	Atch, T & S F (10)	207	202¼	205½	+ 4½	203½
1	Atl G & W I, pf (5)	55⅝	55⅝	55⅝	— ⅛	53½
40	Atlantic Ref (2b)	23¼	22⅝	22¾	+ ⅜	22½
60	Atlas Pow. pf (6) AS (z)	100½	100	100	— 1	100
1040	Atlas Stores (1a) AS	14⅞	14¾	14⅞	— ⅜	13½
25	Auburn Auto (4a)	77¼	75	75¼	+ 1¼	74
4	Aust Cred An (3.82)	52¾	52¼	52¼	— ⅜	52
2	Auto St Raz. A (3)	68¼	68	68¼	+ 1¼	68
8	Aviation Corp	4	3⅞	3⅞	— ⅛	3⅞
	B					
16	Baldwin Loc (1¾)	26⅞	26¼	26½	+ ¼	26¼
20	Baldwin Loc. pf (7) AS (z)	105	104	105	+ 1	103
3	Balt & Ohio (7)	82	81⅜	81⅜	— ½	81⅜
2	Balt & O. pf (4)	75	75	75	— 2	74
20	Bamberger, pf (6½) AS (z)	107½	107½	107½	.....	107½
1	Bang & Ar (3½)	61	61	61	.....	61
9	Barnsdall, A (2)	16⅜	15⅞	16¼	.....	16
25	Beatrice Cr (4)	81¾	79	80	+ 2⅜	77½
2	Beatrice C. pf (7)	107	106⅞	107	+ 1	106½
11	Belding Hem.	4	4	4	+ 1⅛	3¾
36	Bendix Aviat (2)	19⅛	18⅛	18⅞	+ ⅜	18¾
12	Best & Co (2)	44⅝	44	44⅝	+ ½	44¼
273	Bethlehem St (6)	75⅜	73⅛	74½	— ¾	74½
4	Beth St 7% pf (7)	123	122	123	+ ⅞	123
1	Blaw Knox (1½)	25½	25½	25½	— ⅛	25
10	Bloomingd. pf (7) AS (z)	102	102	102	.....	100¾
4	Bohn Alum (1½)	19¾	19⅛	19⅛	— ⅛	19
1	Booth Fish	2	2	2	.....	1¾
28	Borden (3)	70⅝	69½	69½	+ ½	69¾
15	Borg-Warner (3)	17½	17	17⅜	+ ⅜	17
1	Boston & Me (4)	61	61	61	.....	60
45	Briggs Mfg	17	16⅜	16¾	— ¼	16½
6	Brockway Mot	5⅜	5	5⅜	+ ⅛	4⅞
6	Bklyn-Man Tr (4)	69⅝	69	69½	.....	69
8	Bklyn Union Gas (5)	116	114¾	114¾	.....	115
5	Bucyrus-Erie (1)	16⅞	16⅝	16⅞	+ ⅜	16¾
1	Bucy-Erie cvt pf (2½)	30	30	30	+ ½	28¼
100	Bucy-Erie 7% pf (7) AS (z)	113¾	113¾	113¾	+ 3	113⅝
8	Budd Mfg	6⅛	5¾	5⅞	— ⅛	5¾
12	Budd Wheel (1)	8⅝	8⅛	8⅛	+ ⅜	8
9	Bullard Co	21¼	20½	20½	.....	20
4	Bulova Watch (3)	27⅞	27¼	27¼	.....	27¼
4	Burns Bros A (8)	90¼	90¼	90¼	+ ¼	90
4	Burr Ad Mach (1)	27	26⅞	27	+ ¼	26½
3	Bush Term (2½)	23¾	23¼	23¼	— 1¾	23
30	Bush Ter Bl pf (7) AS (z)	108	108	108	— 1	108
1	Butte Cop & Z	1⅜	1⅜	1⅜	— ⅛	1⅞
1	Butte & Sup M	1⅛	1⅛	1⅛	— ⅛	1⅛
2	Butterick	12⅞	12⅞	12⅞	+ ⅛	12⅝
30	Byers Co	54⅛	52	52½	.....	52½
10	Byers pf (7) AS (z)	109	109	109	.....	109
	C					
6	Calif Pack (4)	53⅝	52	53⅝	+ 1⅝	53¾
16	Calumet & Ariz	38¼	37½	37⅞	— ⅜	37½
2	Calumet & Hec	9½	9⅜	9½	+ ⅛	9⅜
4	Campbell Wy (2)	13½	13⅛	13⅛	.....	13
1	Canada D G Ale (5)	53¾	53¾	53¾	+ ¾	53
33	Canadian Pac n	43⅝	42⅞	43	— ¼	42⅞
2	Cap Admin A	13	12⅞	13	+ ¼	12½
377	Case (J I) (6)	116½	110	112¾	+ 2¾	112½
440	Case (J I) pf (7) AS (z)	120	118⅛	118⅛	— 1⅞	118
14	Caterpil Trac (4b)	37¼	37	37	+ ½	36⅞
4	Celanese	17	16	16	— 1	15
2	Celotex Co	11⅛	10½	11⅛	+ ⅛	11
8	Celotex ctfs	11¼	10¼	11⅛	+ 1¼	11
5	Central Ag (1½)	25	24½	25	.....	24¼
18	Cerro de Pas (4)	32⅜	31	32¼	+ 1¼	32¼
3	Certain-teed	4½	4½	4½	.....	4½
16	Checker Cab (4.20)	21½	20¼	20⅞	+ ⅜	20⅝
35	Ches & Ohio (2½)	44	43½	43½	+ ⅜	43½
10	Ches Corp (3)	50⅜	50	50¼	+ ⅛	50¼
4	Chic & Alton	2⅛	2	2	+ ½	2
4	Chic & Alton pf	1⅜	1⅜	1⅜	.....	1⅝
2	Chic Great West	7⅞	7½	7⅞	+ ⅛	7½
34	Chic Great West pf	26⅞	26	26¼	— ⅜	26¼
11	Chi M St P & P	9¼	9	9	+ ⅛	9
43	Chi M St P & P pf	15⅛	14½	14¾	— ⅛	14½
11	Chi & N W (5)	49¼	48	49¼	+ 1¼	48½
7	Chic Pneu T	10⅝	10¼	10⅝	+ ⅛	10
1	Chi Pneu T pf (3½)	28½	28½	28½	— ⅞	25
10	Chi Rk Is & P (7)	74⅜	72⅞	74	+ 1¾	73¼
1	C R I & P 7% pf (7)	104½	104½	104½	— ⅜	104⅛
2	Chick Cot Oil	15¼	15¼	15¼	.....	15¼
1	Childs Co (2.40)	38	37¼	37¼	+ ¾	37¼
57	Chrysler (3)	17⅜	17¼	17½	.....	17¾
13	City Stores (½)	4⅜	4⅛	4⅛	— ⅛	4
1	Clark Equip (3)	19	19	19	.....	18
10	C C C & St L pf (5) AS (z)	109½	109½	109½	— 5¼	104¾
20	Clev & Pitts Spec (2) AS	44¼	44¼	44¼	.....	44¼
2	Cluett Pea (3)	27	26⅝	27	+ 1	26¾
2	Coca Cola (6)	171½	171	171½	+ 1½	167
3	Colgate-Palm (2½)	51⅜	51⅜	51⅜	+ ½	51
1	Colgate-Palm pf (6)	103⅛	103⅛	103⅛	+ ⅞	103
1	Coll & Aik	14½	14½	14½	+ ⅛	14
33	Col Fuel & Ir (2)	29	27½	29	+	28½
54	Colum G & E (2)	46⅜	45⅞	46	+ ½	45¾
2	Col G & E pf A (6)	107	106¼	107	+ ½	107
118	Colum Graph (.75h)	13¼	12⅝	12⅝	— ½	12½
18	Colum Carb (6b)	97⅝	95¼	97	+ 2¼	96
17	Coml Credit (2)	23	21⅛	23	+ 2¼	23
6	Com Cred A (3)	36⅛	36	36⅛	+ ⅛	36⅛
100	C C 6½% p ww (6½) AS(z)	88	88	88	+ 2½	86¼
8	Com Invest Tr (1.60a)	30¼	29⅝	30¼	+ ¾	30
1	Com Inv Tr 6½% pf (6½)	101	101	101	— ⅛	101
102	Coml Solv (1a)	19½	18¾	19⅜	+ —	19
125	Com'wlth So (.60)	10½	10¼	10½	+ ¼	10⅜
4	Com'wlth So pf (6)	99¼	99	99⅛	— ⅛	98⅞
28	Congoleum Na	8½	8	8⅜	+ ⅜	8⅜
1	Consol Cigar (5)	29	29	29	— 1	29
120	Cons Cig 6½% p(6½)AS(z)	65	65	65	.....	64½
16	Cons Film (2)	15⅜	15	15¼	+ ¼	15
4	Cons Film pf (2)	19¼	19	19¼	+ ⅜	19⅛
239	Consol Gas (4)	99⅜	98½	98¾	+ ¼	98¾
2	Consol Gas pf (5)	103¼	103⅛	103⅛	— ⅛	103⅛
8	Cons R R Cuba pf (6)	40	35½	40	+ 3	39
2	Container, A (1.20)	15⅛	15	15⅛	.....	15
3	Cont Baking, A	23⅝	23½	23⅝	+ 1⅛	23½
2	Cont Baking, B	3⅜	3¼	3⅜	+ ¼	3¼
7	Cont Baking, pf (8)	73	72½	72½	+ ¼	71½
30	Contl Can (2½)	50⅛	49¾	50½	+ 1	50¼
4	Cont Diam Fib (1)	13⅝	13¼	13¼	— ¼	13¼
3	Contl Ins (2.40)	47½	46	47½	+ ½	57¼
6	Contl Mot	2¾	2¾	2¾	.....	2⅝
35	Contl Oil Del	13¾	13⅛	13⅜	.....	13⅛
44	Contl Shares (1)	14	13½	13½	+ ¼	13⅝
22	Corn Prod (3½b)	83	81	81	— 1	81¼
16	Coty	12¾	12¼	12¼	+ ⅛	12¼
10	Cream of Wh (2)	32	30	31½	+ 2	31½
6	Crucible Stl (5)	64⅜	64	64¾	+ 1	64¼
36	Cuba Cane Pr	2⅞	2⅜	2⅞	+ ½	2½
3	Cuba Co	6	6	6	.....	6
60	Cuban Am S. pf AS (z)	33½	33	33½	+ ½	33
3	Cudahy Pack (4)	41	40½	41	+ ¾	41
1	Curtis Pub (6½b)	101¼	101⅛	101¼	+ ¼	101
67	Curtiss Wright	4⅜	4	4⅛	.....	4
29	Curtiss Wr. A	5⅞	5½	5¾	.....	5½
10	Cushman 7% pf (7) AS (z)	110	110	110	+ 1½	106
1	Cutler Ham (3½)	51½	51½	51½	.....	52
	D					
10	Davison Chem	19	18½	18½	— ¼	18¼
1	Debenhams Sec (.70)	15⅛	15⅛	15⅛	+ ⅛	15
1	Del & Hud (9)	148½	148½	148½	+ 3½	147
2	Del. Lack & W (6)	99	99	99	+ ½	97½
1	Den. R G & W. pf	37⅝	37⅝	37⅝	+ ⅝	37½
20	Devoe & R. pf (7) AS (z)	104½	104½	104½	— 1	104½
1	Diamond Mat (8) (z)	213	213	213	.....	213
5	Dome Mines (1)	8¼	8¼	8¼	+ ¼	8⅛
43	Drug, Inc (4)	75½	74	75⅜	+ 1⅜	75
8	Dunhill Int (1)	10⅛	10	10	.....	10
128	DuPont de Nem (4)	98½	96⅜	97	— ¼	96⅞
2	DuPont deb (6)	120	120	120	.....	120
410	Durham Hos. pf AS (z)	27½	25	25	— 3	21
	E					
1	Eastern Roll (1½)	10½	10½	10½	+ ½	10½
148	Eastman Kod (8b)	192¾	182½	183	— 8	183
15	Eaton Ax & S (3)	16	14¼	16	+ 1	15½
42	Elec Auto L (6)	47¼	45½	46	— ⅜	45¾
1	Elec Boat	3⅜	3⅜	3⅜	.....	3⅜
286	El Pow & Lgt (1)	54⅜	52¾	53¼	+ ¼	53¼
10	El Pow & Lgt 6% pf (6)	95	95	95	+ 1	94¾
1	El Pow & Lgt pf (7)	106⅜	106⅜	106⅜	— ⅝	106¼
5	Elec Stor B (5)	54½	54	54	+ ¼	53½
2	Eng P S 5% pf (5)	93	92⅝	93	+ 2⅞	92
2	Equit Off Bldg (3)	36¼	35¾	36¼	.....	36⅜
56	Erie R R	34⅜	34	34	— ⅛	33¾
4	Erie 1st pf (4)	47½	47¼	47½	+ ½	47½
14	Eureka Vac Cl	7¾	7¾	7¾	.....	7¾
2	Evans Auto L	5⅞	5¾	5⅞	+ ¼	5½
	F					
10	Fairbanks pf AS (z)	8	8	8	— ¼	7¾
2	Fairbanks Mor (3)	30¼	30⅛	30⅛	— ⅛	30
1	Fash Park As	7¾	7¾	7¾	+ ¼	7
1	Fed Lt & Tr (1½a)	59¾	59¾	59¾	+ ¼	59⅜
1	Fed Screw (3)	13¼	13¼	13¼	+ ¼	13⅛
2	Federal Wat S (2.40k)	29¼	29	29¼	— ⅛	29
1	Federated D St	20⅞	20⅞	20⅞	+ ⅜	20
6	Fid P Fire Ins (2.60)	52½	52	52½	+ ½	52½
1	Firestone T & R (1)	16⅛	16⅛	16⅛	+ ¼	15⅞
19	Firestone T & R pf (6)	57	55	57	.....	56½
6	First Nat St (2½)	42½	42	42½	+ 1	42
2	Fisk Rubber	1¼	1¼	1¼	.....	1⅛
270	Fisk Rub 1st pf AS (z)	3½	3¼	3½	+ ⅜	3¼
100	Fisk Rub 1st pf cvt AS (z)	3⅜	3⅜	3⅜	— 1⅜	3¼
3	Florsheim Sh A (3)	39⅞	39½	39⅞	+ 1⅛	39½
4	Follansbee (2)	16⅛	16	16	+ ⅛	16
51	Foster Wheel (1)	63⅝	61⅛	61¾	+ ¼	61⅝
4	Fourth N Inv	27½	26⅞	27½	+ 1	26¾
285	Fox Film A (4)	40¼	38¼	38⅜	— ¼	38½
40	Frank Sim pf (7) AS (z)	83½	83½	83½	.....	82½
17	Freeport Tex (4)	36	35⅛	35⅛	+ ¼	35½
	G					
2	Gamewell (5)	55½	55	55½	+ 5½	55
4	Gardner Motor	1½	1⅜	1⅜	+ ⅛	1⅜
2	Gen Am Invest	6	6	6	.....	6
23	Gen Am Tank (4a)	70⅞	70⅜	70¼	+ ¼	70¼
10	Gen Asphalt (4)	30⅜	30	30⅜	— ⅜	30⅛
1	Gen Cable A	28¾	28¾	28¾	+ 1½	28
5	Gen Cigar (4)	39½	39	39	.....	39
10	Gen Cigar pf (7) AS (z)	115	115	115	+ 1½	113¾
570	Gen Elec (1.60)	54¼	53⅝	53¾	— ⅜	53¾
8	Gen Elec spl (.60)	11¾	11⅝	11⅝	.....	11⅝
94	Gen Foods (3)	53½	52⅞	53½	+ ½	53⅝
20	Gen G & El A (.30k)	6¾	6⅛	6⅝	+ ⅜	6⅝
1	Gen G & El cv pf (6)	67⅝	67⅝	67⅝	— ⅞	67⅝
4	Gen Ital Ed (2.62h)	35⅛	35	35	+ ⅛	34⅞
31	Gen Mills (3)	47⅜	45½	47	+ 1⅛	47
397	Gen Mot (3)	37⅛	36⅞	36⅞	— ⅛	36¾
12	Gen Mot 5% pf (5)	97⅜	96⅞	97⅜	+ ⅜	96⅞
5	Gen Out Adv	8½	8	8½	+ ½	8¼
13	Gen Pub Serv (6j)	24	23½	23⅝	.....	23½
13	Gen Real & Ut	7⅛	7⅛	7⅛	— ⅞	7
1	Gen Real & U pf (6k)	72½	72½	72½	— ½	72½
18	Gen Refract (4)	50	48	50	+ 1½	49⅜
1	Gen St Cast pf (6)	96	96	96	+ 1	95
88	Gen Theater Eq	23⅝	22½	23	.....	22⅞
29	Gillette Saf R (4)	37⅛	36¾	36¾	+ ¼	36¾
13	Gimbel Bros	8	7¾	7⅞	+ ⅛	7
4	Glidden Co (1.20)	11	10¾	11	+ ⅛	11
28	Gobel Adolph	7⅛	6⅞	7⅛	+ ¼	7
77	Gold Dust (2½)	35⅛	34⅜	34⅞	+ ⅜	34¾
8	Goodrich	16⅞	16	16⅞	+ ⅛	16⅛
29	Goodyear T (5)	41⅜	40½	40½	+ ½	40⅛
15	Graham Paige	4½	4⅛	4½	.....	4⅜
23	Granby Con M (2)	14¼	13½	14	+ 1	14
3	Grand Sil St (1)	34	33½	33½	+ ½	32½
4	Grand Union	12⅝	11⅞	12⅝	+ 1⅛	12½
2	Grand Un pf (3)	39½	39	39½	+ 1½	39
12	Grant (W T) (1)	30⅞	29	29½	— 1⅛	29½
11	Gt Nor Ry pf (5)	68½	67¼	68½	+ 2½	68½
5	Gt Nor Ir Ore ctf (¾h)	19¼	19¼	19¼	.....	19¼
3	Gt West Sug (1.40)	16⅛	15⅞	15⅞	+ ¼	16
20	Gt West Sug pf (7) AS (z)	105	105	105	+ 1	104¼
22	Grigsby Grunow	5⅛	5⅛	5⅛	— ⅛	5⅛
1	Guantan Sug	1	1	1	.....	⅞
6	Gulf Mo & N pf (6)	79½	76⅛	76⅛	— 3¾	76
	H					
28	Hahn Dept St	9¼	8⅞	8⅞	+ ½	8⅝
18	Hahn D. St pf (6½)	65½	64½	64½	+ ½	64
2	Hall Print (2)	20	19¼	19¼	+ ¼	19
2	Harb Walker (2)	46¾	45	45	— 1½	44½
6	Hartman B	5	5	5	.....	4⅜
2	Hayes Body	4	4	4	.....	4
2	Hercules Mot (1.80)	16⅞	16⅞	16⅞	+ ⅜	16
9	Hershey Choc (5)	85	84¼	84½	— ½	84½
1	Hershey pr pf (6)	107½	107½	107½	+ ¼	107¼
9	Houd-Her B	6	5⅞	6	.....	5⅞
3	Household F pf (4)	66½	66	66	— 1	66
30	Houston Oil (10%j)	51	48⅛	49⅛	+ 1⅛	49
34	Houston Oil new	11⅛	11	11⅛	+ ⅜	11
3	Howe Sound (4)	24½	24	24½	+ 1	24½
5	Hudson & Man (3½)	43	42½	43	— ½	42¼
73	Hudson Mot (3)	23	20¾	20¾	— ⅜	20½
13	Hupp Motor	9¼	8¾	9	+ ¼	9
	I					
3	Illinois Cent (7)	100	99⅞	100	+ ½	99½
1	Illinois Cent pfd (6)	113	113	113	+ 2½	112½
8	Indept O & G (2)	17⅝	17¼	17⅝	+ ⅜	17
5	Ind Motorcycle	3¼	3⅛	3¼	+ ⅛	3⅛
833	Indian Refin	6⅞	3⅝	4⅞	— 1⅝	3⅞
1	Indust Ray (5%j)	47½	47½	47½	+ ¼	45
3	Inger Rand (5b)	193	190	193	+10	185
1	Inland Steel (4)	65⅝	65⅝	65⅝	+ ½	65¾
21	Inspirat Cop	8½	8½	8½	+ ⅜	8½
1	Insuransh ct (Md)	9	9	9	— ⅛	8¾
16	Interb Rap Tr	29¾	28⅞	29¼	— ⅛	29
5	Intercon Rub	2⅝	2⅜	2⅜	+ ⅛	2½
15	Interlake Ir (1)	15	14½	14½	.....	14⅛
14	Int Bus Mach (6)	150	147¼	148	.....	147
4	Int Carrier Ltd (¼)	10¼	10	10¼	— ⅛	10⅛
6	Int Cement (4)	59½	58⅞	59½	+ ½	59½
9	Int Comb E	3¼	3⅛	3⅛	— ⅛	3⅛
5	Int Comb E pf	47¾	46	47¾	+ 2¾	48½
32	Int Harvest (2½)	62¾	60¼	62	+ 1	61¾
3	Int Harvest pf (7)	145½	145⅜	145⅜	.....	145⅜
15	Int Hydro El A (2k)	30	29½	30	+ ⅜	29⅝
4	Int Match ptc pf (4)	66	65½	66	+ 2¼	65
3	Int Mer M ctfs (2h)	18	17¾	18	+ ¾	17¾
457	Int Nick Can (1)	18¾	18	18½	+ ⅜	18½
80	Int Pap 7% pf (7) AS (z)	45⅛	45	45	.....	45
1	Int Pap & P A	9¾	9¾	9¾	+ ¼	9¾
1	Int Pap & P B	7½	7½	7½	+ ¼	7½
20	Int Print I. pf (6) AS (z)	75	75	75	.....	74¾
14	Int Salt (3)	37½	37⅛	37½	+ ½	37
1	Inter Shoe (3)	52	52	52	+ ¼	52
10	Int Silver, pf (7) AS (z)	102	102	102	.....	102½
12972	Int Tel & Tel (2) AS	32	31	31⅛	— ⅛	31⅛
5	Interst Dept St (2)	20½	19¼	20½	+ 1½	19½
8	Invest Equity (2)	8	8	8	— ⅛	8½
	J					
37	Johns Manville (3)	75½	73½	75	+ 2	75
110	Jones & L S. pf (7) AS (z)	121	121	121	+ 1	121
12	Jordan Motor	½	½	½	.....	⅜
	K					
6	Kan City Sou (5)	47	46	47	.....	45
21	Kayser (J) (2½)	19⅜	19	19¼	— ⅛	19¼
23	Kelly Spring	2⅛	2⅛	2⅛	.....	2
20	Kelly Sp 8% pf AS (z)	15½	15½	15½	+ 1	14
3	Kelsey Hay Wh (2)	22½	22½	22½	+ ½	22¼
21	Kelvinator	9¼	8⅞	9⅛	+ ⅛	9
70	Kendall pf (6) AS (z)	48	44¾	45	— 3½	40
154	Kennecott (2)	27¾	26⅝	27⅛	+ 1⅛	27⅛
20	Kinney, pf (8) AS (z)	70	70	70	+ ⅜	66
6	Kolster Rad	1¾	1½	1¾	+ ⅛	1⅝
1	Kolster Rad ctfs	⅝	⅝	⅝	— ⅜	⅝
14	Kresge (S S) (1.60)	28	27¼	27¼	— ¼	27⅛
2	Kress (S H) (1a)	49⅝	49½	49⅝	+ 1⅜	49½
69	Kreug & Toll (1.60)	24¾	24½	24⅝	+ ⅛	24⅝
17	Kroger Groc (1a)	25	24½	24½	— ½	24½
	L					
20	Lambert (8)	88	86¾	87	+ 2	87
1	Lane Bryant, Inc (2)	20⅞	20⅞	20⅞	.....	20
21	Lehman Corp	67¾	66½	67	+ 1	66½
6	Lehn & Fink (3)	27⅝	26	27⅝	+ 1⅝	27
7	Libbey O Ford Gl (1)	14	13⅜	13⅝	+ ¼	13½
24	Ligg & My. B (4)	90½	89	89	— 1	89
1	Ligg & My. pf (7)	145	145	145	+ 2	141
2	Lima Loco	21⅛	21	21	.....	21
1	Liquid Carb (4)	50½	50½	50½	+ ¾	50
420	Loew's (3)	62	59⅝	60½	+ 1½	60⅜
1	Loew's pf (6½)	101	101	101	+ 1⅝	100½
2	Loew's pf xw (6½)	96	95	95	— ⅛	95
2	Loft	3½	3¼	3½	+ ⅜	3¼
42	Loose Wil Bis (2.90b)	55⅞	54⅝	55⅞	+ 1⅞	55⅜
20	Loose W Bis 1st pf (7) AS(z)	121	121	121	+ ½	120
10	Lorillard (P)	15¾	15⅝	15¾	+ ¼	15½
5	Louisiana Oil	6½	6⅜	6⅜	— ⅛	6¼
3	Louis G & E A (1¾)	33¾	33¼	33¾	+ 1½	32¾
3	Louisv & Nash (7)	110⅛	110	110⅛	— ⅛	108
1	Ludlum Steel	15	15	15	.....	15
	M					
13	Mack Trucks (6)	47½	44¼	47½	+ 2½	47½
14	Macy (R H) (2)	116	114	115¾	+ 3¼	114
8	Magma Cop (3)	22⅝	22	22	+ 1	21⅜
70	Manh E Ry gtd (7) AS (z)	57	55⅜	55⅜	+ ⅜	55⅛
39	Manh El mod gtd (5l)	37⅞	36½	37	+ ⅛	37
19	Marine Midl (1.20)	26⅜	26⅛	26½	+ ⅛	26½
3	Marshal Field (2½)	34½	34½	34½	+ ⅜	34⅛
2	Martin Parry	5⅜	5⅜	5⅜	.....	5½
20	Math Alkali (2)	37½	35⅞	37	+ 1⅜	36¾
45	May Dept St (2a)	37⅞	36	36½	+ ½	37
1	Maytag pf ww (3)	18	18	18	— ⅜	18
80	McCrory St B (2) AS (z)	46	46	46	— ⅞	.....
1	McIntyre Porc (1)	18	18	18	.....	17⅞
23	McKeesport T (4⅛b)	76	74¾	76	+ 2¼	75½
9	McKess & Rob (1)	11¼	11	11	+ ⅛	11
42	McKess & Rob pf (3½)	29	25¾	26½	— 1½	26⅛
9	Mengel (2)	7⅜	7⅛	7⅜	.....	7⅛
2	Metro-Gold pf (1.89)	26	25½	26	+ 1	25½
33	Mex Seab Oil	15⅜	15⅛	15½	.....	15¼
8	Miami Cop	8½	8⅛	8½	+ ⅜	8¼
1	Mich Steel (2½a)	53	53	53	— ⅛	46
14	Mid-Cont Pet (2)	19	19	19	.....	18¾
1	Midland Steel (3)	20½	20½	20½	+ ⅜	20½
2	Minn Mol Imp	7	7	7	.....	6⅞
83	Mo Kan T (2h)	28	26	26⅝	+ ⅜	26½
8	Mo K T pf (7)	83	81½	81½	— 1½	81½
8	Mo Pac pf (5)	103	102	102	+ 1	101⅝
3	Mohawk Cpt	14	13⅞	14	.....	14
3	Monsanto Ch (1¼a)	26¼	26¼	26¼	+ ¼	25¾
163	Montgom Ward	21⅜	20½	20¾	.....	20⅝
9	Moon Motor	4	3½	3½	.....	3½
3	Mother Lode (.20)	¾	¾	¾	.....	¾
1	Motor Prod (2)	32	32	32	+ 2	32
3	Mullins Mfg	8⅞	8⅜	8⅞	+ ⅞	8½
3	Munsingwear (3)	37	36⅛	36½	+ ½	36
10	Murray Corp (2%j)	11¾	11⅜	11½	— ¼	11¼
	N					
21	Nash Motors (4)	30¼	29¾	30⅛	+ ⅞	29½
10	Natl Acme (1½)	8¼	8	8	— ¼	7½
1	Nat Bell Hess	5⅜	5¼	5¼	— ⅛	5⅛
1	Nat Bell H pf (7)	30	30	30	— 6⅜	30
108	Nat Biscuit (3.30b)	81¾	80⅜	80⅜	+ ⅜	80¼
2	Nat Bisc pf (7)	148¾	148¼	148¾	+ ¾	148⅜
11	Nat Cash R A (3)	33¼	33	33	— ¼	32¾
98	Nat Dairy Pr (2a)	44⅞	44¼	44¼	— ¼	44⅛
1	Nat Distill (2)	25	25	25	— ⅛	25
1	Nat Lead (5)	121	121	121	.....	120
10	Nat Lead pf B (6) AS (z)	118⅛	118⅛	118⅛	+ ⅛	118
237	Nat Pow & Lgt (1)	37½	36⅜	37	+ 1¼	36¾
3	Nat Steel (2)	47½	47½	47½	+ 1½	47½
3	Nat Supply (5)	82½	82½	82½	+ ½	82¼
3	Nat Surety (5)	68	66	68	+ 5	65
2	National Tea (1)	17⅛	17⅛	17⅛	— ¼	17
111	Nev Con Cop (1)	10⅜	9⅞	10¼	+ ⅜	10⅛
5	Newton Steel (2)	25¼	23	23	— 2¾	23
14	N Y Central (8)	143¼	142	143¼	+ 2	142½
1	N Y Ch & St L (6)	92	92	92	+ 2	88½
130	N Y & Harlem (5) AS (z)	190	185	188	+ 7½	184
10	N Y Investors (1.20)	15½	14⅞	15	.....	15
8	N Y, N H & H (6)	91	90¼	90¼	— ¾	90
6	N Y, N H pf (7)	117	117	117	+ 1	116
15	N Y Ont & W	7½	6¾	7½	+ ⅜	7
2	Norfolk & W (12b)	217½	217½	217½	+ 3	215
83	North Amer (10%j)	88	86¾	88	+ ¾	88
8	No Am Aviation	6⅞	6⅝	6⅝	.....	6⅝
3	North Am Ed pf (6)	104⅝	104⅝	104⅝	+ ⅛	104⅝
19	North Ger Lloyd (3.43)	36⅛	36	36⅛	— 1	36¼
9	Northern Pac (5)	59⅜	59	59¼	+ ½	59
1	Norwalk T & R	1	1	1	+ ¼	¾
	O					
22	Ohio Oil (2)	22¾	22½	22½	+ ¼	22½
1	Oliver Farm	6	6	6	.....	6⅛
11	Oliver F cvt par	9¼	8¾	9¼	+ ¼	9½
2	Oliver F pr pf (6)	30	30	30	— ⅛	31
2	Omnibus	3½	3½	3½	.....	3⅜
1	Omnibus pf (8) (z)	74	74	74	+ 4	.....
10	Orpheum pf (8) AS (z)	70	70	70	.....	70
16	Otis Elev (2½)	62⅞	61	61¾	+ ⅞	61½
3	Otis Steel (2½)	18	17⅜	17½	— ½	17½
	P					
10	Pac Coast 2d pf AS (z)	11	11	11	.....	7½
23	Pac G & E (2)	52½	51½	52½	+ 1	52
23	Pac Light (3)	67⅛	65	66¾	+ 1⅞	66¾
134	Packard Mot (1)	9⅛	8⅞	9	+ ⅛	9
1	Pan-Am Pet	47⅜	47⅜	47⅜	+ ⅞	47¼
11	Pan-Am Pet B	47½	47	47½	+ 1⅛	47½
2	Panhandle P & R	3⅛	3	3⅛	+ ¼	2⅞
161	Param Publix	51⅜	50½	50½	+ ⅛	50½
1	Park Utah	1½	1½	1½	.....	1⅜
2	Parmelee Tr (.60)	5⅜	5¼	5⅜	+ ⅛	5¼
69	Pathe Exchange	4¼	3½	3¾	+ ⅛	3⅝
43	Pathe Exchange A	8⅝	7⅛	7⅞	+ ⅞	7⅞
8	Patino Min	11⅞	11¼	11⅞	+ ⅜	11⅜
1	Peerless Mot	3⅜	3⅜	3⅜	+ ⅛	3½
18	Penick & Ford (1¼b)	41⅜	40	40⅞	— ⅜	40⅞
8	Penney (J C) (3)	41¼	41	41	—	40¾
33	Penn R R (4)	67¾	67	67¾	+ ¾	67½
17	Peoples Gas Chi (8)	228	220	228	+ 5	226
1	Pere Marquette (6)	112	112	112	+ 3	111
4	Petro Corp (1½)	11¼	11⅛	11⅛	+ ⅛	11⅛
7	Phelps Dodge (3)	25⅝	25	25¼	— ⅛	25
3	Phila Co 6% pf (3)	53	52½	53	.....	52¾
1	Phila Co 6% pf new (6)	99½	99½	99½	.....	99¼
18	Phila R C & I	14¼	13⅝	13¾	.....	13⅝
8	Philip Morris (1)	9⅞	9⅞	9⅞	.....	9⅞
45	Phillips Pet (2)	23⅝	23	23¼	— ⅛	23¼
5	Pierce Oil	⅞	⅞	⅞	.....	⅞
5	Pierce Pet	3⅛	3	3⅛	.....	3
2	Pillsbury Flour (2)	31	31	31	+ ⅞	30½
1	Pirelli (3.14h)	40	40	40	.....	39⅞
2	Pitts Coal	33½	33⅛	33½	.....	33
2	Pitts Coal pf	74	72	74	+ 4	70¼
3	Pitts United Corp	15⅛	15⅛	15⅛	+ ⅛	15¼
2	Poor & Co (2)	20½	20	20½	.....	20½
5	Porto Rico Am Tob B	4¾	4⅜	4¾	+ ¾	4½
3	Postal T & C 7% pf (7)	65½	65½	65½	— ⅞	65
8	Prairie Oil & Gas (2)	22⅞	22¼	22¾	+ ⅜	22¾
14	Prairie Pipe Line (5b)	27¾	27⅜	27½	.....	27½
2	Procter & Gamble (2.40)	68	67½	67½	— ½	67
29	Pub Ser N J (3.40)	85⅞	84⅜	85½	.....	85⅛
1	Pub Ser N J 8% pf (8)	152	152	152	+ ¼	152
2	Pub Ser N J 6% pf (6)	112	111⅞	112	+ 1⅛	111¼
1	Pub Ser N J 5% pf (5)	98	98	98	.....	97¾
16	Pullman (4)	56¼	55⅝	56¼	+ ¾	56
2	Punta Al Sugar	1½	1½	1½	.....	1⅜
1	Punta Al Sugar ctfs	1	1	1	— ⅛	⅞
26	Pure Oil	13¼	12¾	13	+ ¼	12¾
10	Pure Oil pf (8) AS (z)	105	105	105	.....	104½
38	Purity Bak (4)	59	57	58½	+ 2½	58½
	R					
436	Radio	22¼	21¾	22	— ½	21⅞
2	Radio pf B	56½	56	56	+ ½	55¾
892	Radio Keith-O	25½	23⅝	23⅝	— ¼	23⅝
12	Raybestos-Man (2.60)	21	20	21	+ 1⅛	21
1	Reading Co (4)	96½	96½	96½	+ ¼	96
15	Reming Rand (1.60)	19⅜	19⅛	19½	+ ½	19⅛
1	Reo Motor (.80)	10⅛	10⅛	10⅛	— ⅛	10¼
42	Repub Steel	22⅜	21⅜	22¼	+ ⅜	22
4	Rep St cv pf (6)	61	60¼	60¼	+ ¼	60½
9	Reynolds Met (2)	17⅛	16⅞	17⅜	+ ⅛	17⅜
5	Reynolds Sp	2⅜	2¼	2¼	.....	2¼
40	Reynolds Tob (3) AS (z)	75	75	75	.....	72
44	Rey Tob B (3)	46⅝	45⅜	46⅛	+ ⅛	46
6	Rich Oil Cal new	6½	6⅜	6⅜	— ⅛	6⅜
2	Rio Gran Oil	8⅞	8⅝	8⅝	.....	8⅝
1	Ritter Dent (2¼)	31¼	31¼	31¼	+ ¼	31
8	Rossia Ins (2.20)	25⅜	25	25	— ½	25
17	Royal Dut sh (3.2165)	45⅛	44⅝	45⅛	+ ⅝	44⅞
	S					
5	Safeway St (5k)	56½	55¼	55⅝	+ 1⅛	55½
20	Safe St 7% pf (7) AS (z)	97	97	97	— 3	97
6	St Jos Lead (3b)	30½	29¾	30½	+ 1½	30
2	St L San Fr (8)	74	72½	74	+ 2	73½
2	St L San F pf (6)	81	81	81	+ ⅞	80
9	Savage Arms (2)	16⅞	16⅛	16⅞	+ ⅜	17
2	Schulte Ret	5¼	5¼	5¼	— ⅛	5¼
15	Seaboard Air	2⅜	2	2⅛	+ ⅛	2
12	Seab Air pf	3⅛	3⅛	3⅛	— ⅜	3
70	Sears Roebuck (2½)	52½	51	51⅞	+ ⅞	51¾
3	Seneca Cop	1⅜	1⅜	1⅜	+ ⅛	1⅛
17	Servel Inc	5	4¾	4⅞	+ ⅛	4⅞
11	Sharp & Dohme	19¼	17¾	19¼	+ 1½	18
16	Shattuck (F. G.) (1)	29⅜	28¼	29¼	+ ⅜	29
33	Shell Union	10⅜	10½	10½	+ ⅛	10⅝
3	Shubert Thea	9	8½	8¾	+ ⅛	8½
17	Simmons	15⅞	15⅜	15⅜	+ ⅜	15¼
22	Simms Pet (1.60)	10⅛	9⅝	10⅛	+ ⅝	9⅞
72	Sinclair Con (2)	14¼	14	14⅛	+ ⅛	14⅛
3	Skelly Oil (2)	18⅜	18⅜	18⅜	+ ⅜	18⅜
2	Solv A In pf ww (5½)	103	102⅝	103	+ ⅛	102
36	South Cal Ed (2)	52⅝	51¼	52	+ 1½	52
11	Southern Pac (6)	106	104⅞	105	+ ½	104¼
59	So P R Sug (1.40)	17½	16	17¼	+ 1¼	17
10	Southern Rail (8)	75	73½	74⅜	— ⅜	74⅛
10	Spang Ch pf (6) AS (z)	93	93	93	.....	93
6	Sparks With (1)	12⅞	12⅜	12⅞	+ ⅝	12½
20	Spear & Co AS (z)	3¼	3¼	3¼	.....	3¼
211	Stand Brands (1½)	17⅛	16¾	16⅞	.....	16¾
53	St G & El (3½)	79½	77	77	— 1⅜	77
8	Stand G & E pf (4)	63	63	63	.....	62⅞
1	St G & E 6% pf (6)	100	100	100	— 1	98
1	St G & E 7% pf (7)	109	109	109	+ ½	108½
2	St Invest	4	4	4	.....	3⅞
2	St Oil Ex pf (5)	105	105	105	.....	104¼
17	St Oil Cal (2½)	53	52½	52⅝	+ ⅜	52½
2	St Oil Kan (2)	20¾	20½	20¾	+ ⅜	20¼
105	St Oil N J (2b)	55⅞	54¾	55⅛	+ ½	55⅛
40	St Oil N Y (1.60)	27½	27⅛	27¼	+ ¼	27¼
7	Sterl Sec A	5⅞	5¼	5¼	.....	5¾
2	Sterl Sec pf (1.20)	9⅞	9⅞	9⅞	+ ¾	9
2	Sterl S cv pf (3)	33⅛	33⅛	33⅛	+ ½	33⅛
29	Stewart Warn (2)	21⅜	20	20	— 1⅜	19⅞
35	Stone & Web (4)	59½	57¾	58	+ ⅝	57½
100	Studebaker (3)	23½	20½	22¾	+ ⅜	22¾
3	Sun Oil (1a)	54¼	54	54	+ ⅞	54½
50	Sun Oil pf (6) AS (z)	107	107	107	— ¼	106¾
4	Superheater (2½)	34½	34	34	— ¾	33
3	Superior Oil	1⅝	1½	1½	— ⅛	1½
2	Superior Stl	7½	7½	7½	.....	7½
	T					
2	Telautograph (1.40b)	18⅛	18⅛	18⅛	+ 1	18⅛
4	Tenn Cop & Ch (1)	9	8⅞	9	+ ⅜	8¾
44	Texas Corp (3)	41⅛	40⅝	40⅞	+ ⅛	40⅞
10	Texas Gulf Sul (4)	54⅝	54	54⅛	+ ⅛	54
3	Tex & Pac Ry (5)	111½	110½	111½	+ 2	112
6	Texas Pac C & O	6⅜	5⅞	5⅞	— ⅛	5¾
55	Tex Pac L Tr	17⅛	16¼	16⅝	+ ⅛	16⅝
1	Thatcher (1.60)	17⅝	17⅝	17⅝	.....	17½
9	Thermoid	7¾	6½	6¾	+ ¼	6½
1	Thompson Star	6⅜	6⅜	6⅜	— ⅜	6¼
56	Tide Wat As (.60)	10⅛	9¾	10⅛	+ ⅜	10⅛
1	Tide Wat As pf (6)	71⅛	71⅛	71⅛	+ 1	71
1	Tide Wat Oil (.80)	15½	15½	15½	+ ¾	13
15	Timk Det Ax (.80)	10¼	9½	10¼	+ ¾	9½
14	Timk Roll B (8)	53⅛	52	53⅛	+ 1⅝	52
1	Tob Prod	2⅞	2⅞	2⅞	.....	2¾
13	Tob Prod A (.80)	11	10⅝	10⅞	— ⅛	10⅞
143	Transamerica (1)	19⅛	18⅝	19⅛	— ⅛	18⅞
34	Tri Cont Corp	11⅜	11	11⅜	+ ⅛	11⅛
3	Tri Cont pf (6)	94⅞	94⅜	94⅞	+ ⅜	94⅜
4	Trico Prod (2½)	32¼	32	32	— ⅛	32
1	Truscon St (1.20a)	24	24	24	.....	23½
1	Twin City R T (4e)	7⅞	7⅞	7⅞	— ⅛	7½
	U					
9	Underwood Ell (5)	73½	70¾	73	+ 1¾	72½
171	Union Carbide (2.60)	66⅝	64¼	66	+ 1⅜	65¾
7	Union Oil Cal (2a)	29⅜	28⅞	29⅛	+ ⅛	28½
7	Union Pac (10)	200	198	198½	— ½	198½
1	Union Pac pf (4)	86¼	86¼	86¼	+ ⅛	86¼
33	Union Tank Car (1.60)	25⅛	25	25	.....	25
451	Unit Aircraft	38⅜	36	36⅞	+ ⅞	36¾
1	Unit Aircraft pf (3)	57⅛	57⅛	57⅛	+ 2⅛	55⅜
10	Unit Bisc (1.60)	40⅜	39½	39½	— 1	39⅛
7	Unit Carbon (2)	33¾	33⅛	33¾	+ 1⅜	33⅛
5	Unit Cigar	5⅜	5⅛	5⅛	— ⅜	5¼
432	Unit Corp (½)	23⅝	22⅝	23	+ ⅛	23
33	Unit Corp pf (3)	49	48⅛	49	+ ⅜	48¾
36	Unit Fruit (4)	68	66⅛	67⅛	+ 1⅛	67
136	Unit G & Im (1.20)	32¼	31¼	31⅞	+ ¼	31¾
3	Un Piece Dye (2)	27⅛	26⅝	26⅝	— 1	25½
5	U S & For Sec	11⅛	10¼	10½	.....	10½
1	U S & For S pf (6)	91¾	91¾	91¾	.....	88
2	U S Freight (3)	37	36⅝	37	+ 1	35
1	U S Hoff Mach (2)	10⅜	10⅜	10⅜	+ ⅛	10¾
40	U S Ind Al (6)	68⅞	66	67⅝	+ 1¼	67½
9	U S Leather	7⅞	7	7⅝	+ ⅛	7⅝
4	U S Leath A	12	11	11⅝	+ 1⅛	11
1	U S Leath pr pf (7)	68	68	68	+ 1⅛	68
13	U S Pipe (2)	28⅝	27⅜	28	— ⅜	27¼
2	U S Pipe 1st pf (1.20)	18⅜	18⅜	18⅜	+ ⅛	18⅜
12	U S Real & Im (5)	41	39⅝	40⅝	+ 1⅞	39¾
23	U S Rubber	14¼	13⅝	14¼	+ ¾	14¼
10	U S Rub 1st pf	25	24	25	+ 1	24½
8	U S Smelt & R (1)	21⅜	20⅝	21⅛	+ ⅜	21¼
702	U S Steel (7)	154	152⅛	152¼	— ⅛	152⅛
9	U S Steel pf (7)	148	147½	148	+ ⅛	148
10	United St A	7⅛	7	7⅛	+ ⅛	7⅛
10	Univ Pict 1st pf (7) AS (z)	45	45	45	+ 1½	45
8	Univ Pipe & R	3	2⅝	2⅞	+ ⅛	3
142	Util P & Lt A (2k)	28½	27	28⅛	+ 1	28
	V					
11	Vadsco	1¼	1¼	1¼	.....	1¼
352	Vanadium (3)	55⅜	53¼	53¼	— 1	53¼
2	Virg Car Ch	2⅝	2⅝	2⅝	— ⅛	2⅝
25	V C Ch 6% ptc pf	22	22	22	+ 1	21½
10	Virg Ir C & C AS (z)	20	20	20	.....	20
10	Virg Ir C & C pf AS (z)	70	70	70	.....	70
90	Vulcan Detin (4) AS (z)	54	50¾	54	+ 2½	52
100	Vulcan Detin pf (7) AS (z)	93	93	93	+ ½	92½
	W					
8	Wabash Rwy	21	20¾	21	.....	20
2	Wabash pf A (5)	53	53	53	.....	53
1	Waldorf Sys (1½)	25	25	25	.....	24⅞
3	Walworth (2)	21⅛	21⅛	21½	+ 1⅜	20¾
20	Ward Bak A AS (z)	22½	21¼	22½	+ ⅜	21½
544	Warner Pict	22⅜	21¼	21⅞	+ ⅛	21⅞
4	Warren Bros (3)	34½	34	34	+ ⅝	33½
30	Warren Br cv pf (3) AS	44	42¾	44	+ 1	42¾
1	Webster Eisen	4	4	4	+ ⅛	3⅞
5	Wesson Oil & S (2)	25	25	25	+ ⅛	24¾
30	W Penn El A (7) AS (z)	105	104	105	+ 1	105
10	W Penn El 7% pf (7) AS(z)	109	109	109	.....	109
100	W Penn El 6% pf (6) AS(z)	100	97	100	+ 5	98
2	West Dairy B	5⅞	5¾	5¾	— ¼	5½
44	Western Maryland	15¼	14¼	14¼	— ⅝	14¼
5	Western Maryland 2d pf	15¼	15¼	15¼	+ ½	14⅞
1	West Pac pf	30	30	30	.....	30
5	West Un Tel (8)	143¾	140½	143½	+ 4½	139½
11	Westingh Air (2)	33¼	32¼	33	.....	32¾
497	West El & Mfg (5)	110⅝	107⅛	108¼	— ⅜	107¾
100	West E & M 1 pf (5) AS (z)	117⅞	116½	117⅞	+ 3	116
4	Weston El Ins (1)	26	25	25	— ⅝	25
1	Westvaco Chl (2)	27½	27½	27½	— 2½	28
2	White Rk M Sp (4)	44⅜	44⅛	44⅜	+ ¼	44¾
1	Wilcox O & G	9⅜	9⅜	9⅜	.....	9¾
9	Willys Over	4⅝	4⅝	4⅝	+ ⅛	4⅝
1	Wilson A	6¼	6¼	6¼	+ ⅛	4⅝
1	Wilson pf	42½	42½	42½	+ ½	41
153	Woolworth (2.40)	66⅝	65¼	65⅜	+ ⅜	65¼
67	Worth P & M	87¾	85	86	+ 1½	85⅝
1	Wrigley, Jr (4)	68⅞	68⅞	68⅞	+ ⅞	68½
2	Yale & Towne (2)	33	33	33	— ¼	33
84	Yell Tr & C	11¾	11	11⅜	.....	11¼
180	Yell Trk 7% pf AS (z)	80	80	80	+11	80
22	Young S & W (3)	23	22	23	+ 1	22¾

Total sales, 2,016,200; previous day, 1,812,050; week ago, 2,431,900; year ago, 16,410,030; two years ago, 3,452,400; January 1 to date, 704,823,580; year ago, 944,923,190; two years ago, 711,126,100.

XD—Ex-dividend. XR—Ex-rights. AS—Actual sales.

(a) Plus extras. (b) Including extras. (d) Partly stock. (e) Paid in script. (f) Paid last year. (h) Paid so far this year. (j) Payable in stock. (k) Cash or stock. (l) Payable when earned. (z) Unit of trading ten shares.

CHICAGO GRAIN.

Chicago, Oct. 28 (A.P.).—Scoring a brisk rally in the late dealings, prices for wheat and corn today finished at a substantial net advance. Assertions of rust damage to the Argentine wheat crop had considerable market influence, and so likewise did enlargement of wheat export business from North America. There was also a renewal of talk that the Wickersham committee which meets on November 5 would recommend legalizing 4.40 per cent beer.

Closing quotations on wheat were firm at virtually the day's top level, 1¼ to 1½ cents a bushel higher than yesterday. Corn closed ⅜ to 1½ cents up, oats unchanged to ¼c advance, and provisions unchanged to a rise of 25c.

Notwithstanding that increased selling to realize profits led to reactions at times, the general trend of the wheat market today was upgrade right from the outset. For the first time, reports of actual damage by rust in Argentina were current, and there were simultaneous advices that new crop offerings of Argentine wheat abroad had been withdrawn. Word was also at hand that arrivals of wheat in the chief European continental ports last week amounted to but 8,720,000 bushels against 10,312,000 bushels the week previous.

On the other hand, late estimates were that today's export purchases of North American wheat amounted to 1,000,000 bushels. Meanwhile, friends of higher prices contended that an increase of more than 6,000,000 bushels of late in the open interest here in wheat showed that faith was not lacking among investors in a position to buy wheat and hold it. Today's upturns in wheat prices were in the face of indications that monthly unofficial crop estimates due next week would show a smaller reduction of domestic winter wheat acreage than as a rule has been looked for. An extremely small increase of the world's available stocks of wheat was announced, 1,264,000 bushels making the total now 444,000,000 bushels against 472,000,000 bushels a year ago.

Corn acted throughout the day as a twin of wheat. Weather conditions were favorable for corn husking, but country offerings of corn remained small. Oats price changes were narrow and showed sympathy with wheat strength.

Despite setbacks in hog values, provisions reflected the upturns of cereals.

Closing indemnities: Wheat—December, 78½@78⅝, 80½; March, 82¼, 84½@84⅝; May, 83⅞@84, 86⅛@86¼. Corn—December, 77¾@77⅞, 79⅜@79½; March offers, 81⅜; May, 82⅝, 84.

Cash grain:

WHEAT—No. 2 red, 84¾; No. 3 hard, 78; No. 2 Northern spring, 78¾.

CORN—Old, No. 1 mixed 81½; No. 2 white, 92; new, No. 5 mixed, 74; No. 2 yellow, 78.

OATS—No. 2 white, 36½; No. 3 white, 35½@36½.

RYE—No sales.

BARLEY—47@66.

GRAIN AND PROVISIONS FUTURES:

	High.	Low.	Close.
Wheat—			
Dec., old	79½	77⅞	79⅜
Dec., new	79¾	78¼	79⅝
March, old	83½	82	83⅜
March, new	83¾	82¼	83⅝-¾
May, old	85	83½	84¾-⅞
May, new	85¼	83⅝	85¼
July	85⅝	84⅛-¼	85½
Corn—			
Dec., old	78¾	77⅝	78⅝-¾
Dec., new	78⅝	77¾	78⅝
March, old	80⅝	79⅝	80½-⅝
March, new	81	80	80¾
May, old	83⅛	82¼	83⅛
May, new	83½	82⅝-½	83¼-½
July	84¼	83¼	84¼
Oats—			
Dec., old	36¾	36¼	36½-⅝
March, old	38½	38⅛-¼	38⅜
March, new	38½	38¼-⅜	38½
May, old	39⅝	39¼	39½
May, new	39½	39¼	39½
Rye—			
Dec., old	49⅝	49	49½
March, old	.....	.....	53½
May, old	55⅛	54¼	55
May, new	55¼	54½	55¼
Lard—			
October	11.15	11.07	11.15
December	10.57	10.50	10.57
January	10.47	10.37	10.47
Bellies—			
October	.....	.....	14.75
January	.....	.....	12.25

RICHMOND LIVE STOCK.

Richmnod, Oct. 28 (A.P.).—HOGS—Fairly heavy; unchanged; top, 9.90@10.00 for best Western, with local choice 9.75; other classes, subject discount.

CATTLE—Moderate; fully steady; veal, top fancy calves, to 12.00; cows, average run, killing quality, 3.50@4.50; choice fat, higher; steers, quotable 5.00@8.00; choice, higher; bulls, 4.00@6.00 as to grade.

SHEEP—Light; steady; lambs, quotable 5.00@8.00; sheep, 2.00@4.00.

NEW YORK PRODUCE.

New York, Oct. 28 (A.P.).—BUTTER—Receipts, 24,452; irregular. Creamery, firsts (88-91 score), 32@38½.

CHEESE—Receipts, 236,343; steady.

EGGS — Receipts, 25,216; firm; mixed colors, regular packed, closely selected, heavy, 43; extras, 37@42; extra first, 30@35; first, 25@28; refrigerator firsts, 21½@23½; seconds, 20@21; nearby hennery brown, extras, 38@45; extra first, 30@36.

POULTRY—Live, not quoted. Dressed, firm. Ducks, 19@22.

SUGAR—Raw, spots, duty paid, 3.51; refined, 4.75 for fine granulated.

COFFEE—Spot irregular. Rio 7s, 8¾@9; Santos 4s, 12½@13.

BALTIMORE MARKETS.

Baltimore, Oct. 28 (A.P.).—WHEAT—No. 2 red winter export, spot, 84; No. 2 red winter garlicky, domestic spot and October, 84; November, 84⅛.

LIVE POULTRY—Ducks, young white Pekings, 4 lbs. and over, 18@20; all other articles unchanged.

COTTONSEED OIL MARKET.

New York, Oct. 28 (A.P.).—COTTONSEED OIL—Prime crude, 6.25; prime summer yellow, old, spot and October, 7.70; November, 7.68; December, 7.60; new, December, 7.55; January, 7.60; March, 7.70; May, 7.82.

PHILADELPHIA MARKETS.

Philadelphia, Oct. 28 (A.P.).—CHEESE—Whole-milk, long horns, round lots, 18½ @19.

EGGS—Extra firsts, 39; firsts, new cases and firsts old cases, 33.

OIL QUOTATIONS.

Oil City, Pa., Oct. 28 (A.P.).—Credit balance, $2.15; runs, 84,802; average runs, 37,812; shipments, 101,948; average shipments, 43,307.

Wall Street Briefs

New York, Oct. 28 (A.P.).—The Humble Oil & Refining Co. today posted a cut on crude oil prices throughout the Texas fields ranging from 7 to 50 cents a barrel.

The United Engineering & Foundry Co. today declared its usual extra dividend of 35 cents and the regular quarterly dividend of 40 cents a share, both payable November 14 to holders of record on November 4.

Two gold shipments of $2,000,000 each went forward to Canada today. One was sent by the Canadian Bank of Commerce and one by the International Acceptance Bank.

The Atlantic Coast Line Railway today reported a net railway operating income for September of $170,855, a decrease of $263,436 over the same month in 1929. Railway operating revenue for the same period was $4,251,327. Net railway operating income from January through September was $5,714,395, and railway operating revenues for the same period, $47,941,647.

A gain over August in net income for the Norfolk & Western Railway amounting to $112,397.16 was shown in the September statement of revenues issued here today by officials of the railway. The figure, however, remained far below the mark set last year, when the net income amounted to $4,044,013.02 during September. Net income for last month was $3,117,390.84.

Broader inquiry and somewhat increased trading was reported in gray goods lines today, with the demand for finished cottons continuing moderate. Hosiery knitters are buying low-luster rayon in special twists from 80 to 120 dinier for new types of merchandise. Wool goods were in moderate demand for spot delivery. Raw silk was quiet with an easing tendency for spot deliveries.

Robert Spencer Finney, of New York, and a syndicate of New York capitalists, today announced the acquisition of the E. J. Nelson kaolin properties at Dry Branch, Ga. The announcement said the company would build a plant costing $150,000 and would produce 100 tons of refined kaolin daily for paper filler and porcelain trade.

Directors of the Studebaker Corporation today declared a quarterly dividend of $1.75 on preferred stock outstanding and 75 cents on common stock, payable December 1 to stockholders of record November 10. The dividends are the same as those declared at the close of the second quarter this year.

BALTIMORE LIVE STOCK.

Special to The Washington Post.

Baltimore (Union Stock Yards, Claremont), Oct. 28.—CATTLE—Receipts, 100 head; market, steady; steers, good to choice, 8.50@9.50; medium to good, 7.00@8.25; fair to medium, 6.00@6.75; plain to fair, 5.25@5.75; common to plain, 4.50@5.00; bulls, good to choice, 5.50@6.00; medium to good, 5.25@5.50; fair to medium, 4.75@5.25; plain to fair, 4.25@4.75; common to plain, 3.75@4.25; cows, good to choice, 5.00@5.50; medium to good, 4.25@4.75; fair to medium, 3.75@4.25; plain to fair, 3.25@3.75; common to plain, 2.00@2.50; heifers, good to choice, 6.75@7.50; medium to good, 6.00@6.50; fair to medium, 5.25@5.75; plain to fair, 4.50@5.00; common to plain, 4.00@4.25; fresh cows and springers, 30.00@80.00.

SHEEP AND LAMBS—Receipts, 700 head; market, steady; sheep, 1.00@3.50; lambs, 4.50@8.25.

HOGS—Receipts, 1,000 head; market, lower; lights, 9.75@10.15; heavies, 9.75@10.15; medium, 9.75@10.15; roughs, 7.00@9.00; light pigs, 9.25@9.85; pigs, 9.75@10.15; Ohio hogs, 10 to 15 cents higher than quotations.

CALVES—Receipts, 50 head; market, steady; calves, 5.00@13.50.

BALTIMORE SECURITIES.

Baltimore, Oct. 28 (A.P.).—Closing prices:

Appalachian Corp	1¼
Black & Decker	1¼
Cons G E L & Power	98
First National Bank	42
Mer & Miner Tr Co	37
Mortg Bond & Title	11⅝
New Amsterdam Cas	36
Pa Water & Power	61½
U S Fidelity & Guar	36½
Baltimore City 3½s, 1980	90
Century Parkway 6s	81½

I WILL SELL

$1,000 Cosmopolitan Office and Theater, 7%, 1938, bid.
$10,000 Hamilton Hotel first mortgage 6½%, 1942, @ 60.
$12,000 Jefferson Apt. first mortgage 6%, 1939, @ 50.
$7,000 Corcoran Courts first mortgage 7%, 1935, @ 68.
300 Miller Train Control, new, @ 2¼.
1,000 Miller Train Control, "Old," @ 22½c.
100 Virginia Plate Glass, bid.
1,000 Nat. Mort. & Inv. com., old, @ 32½c.
100 Units Vasco Products, @ 7½.
100 Vasco Products pfd., @ 2½.
10 Gayety Theater, @ 110.
40 International Bank, @ 70.
500 Action Advertising Corpn. of America, @ 1¼.
25 Great Nat. Insurance, @ 7.
10 International Finance units, @ 50.
50 North American Development, @ 30.
100 Washington Baseball, bid.
100 North Capitol Savings Bank, bid.
25 Peoples State Bank of Cherrydale, @ 30.
20 Departmental Bank, @ 8½.
50 Merchants Bank Investment, @ 6.

THOMAS L. HUME
1412 G St. Nat. 1346-1347

Creators of DISTINCTIVE LETTERHEADS and BUSINESS CARDS
BREWOOD Engravers
611 TWELFTH STREET, N.W.

We Buy and Sell
INVESTMENT TRUSTS
(All Issues)
CAPITAL CITY CO.
509 Washington Bldg.
District 8291-8292

EQUITABLE
Co-Operative Building Association
Organized 1879
50TH YEAR COMPLETED
Surplus and Profits.....$1,735,911.57
Assets.....$3,723,683.01
Save While You Have the Opportunity
Join the Equitable and save systematically. Our plan will meet with your approval.
Subscriptions of the 99th Issue of Stock Being Received
Shares, $2.50 Per Month
EQUITABLE BUILDING
915 F St. N. W.
JOHN JOY EDSON, President
WALTER S. PRATT, Jr., Secretary

M. J. MEEHAN & COMPANY
Members
New York Stock Exchange
New York Curb Exchange
New York Cotton Exchange
New York Produce Exchange
Chicago Board of Trade
Mr. Frank J. F. Thiel
Resident Partner
HOTEL WASHINGTON
Washington, D. C.
Telephone—Metropolitan 3635
Investment Securities
Direct Private Telephone to our
MAIN OFFICE
61 Broadway, New York

SPECIAL DINNER $1.25 5:30 to 8:30 P.M.
BUSINESS MENS 75 CENTS LUNCH
HOTEL HARRINGTON
11th AND E STS. N.W.

PRINTING
OF QUALITY WITH SERVICE AT LOW PRICES
Franklin J. FREA Inc.
Phone National 4040
1326 Eye St. N.W.

3, 5, or 10 Year Loans
On Improved Real Estate
IN
Nearby Montgomery County and the District of Columbia
Low Interest Rates
BOSS AND PHELPS
Founded 1907
Loan Correspondent
John Hancock Mutual Life Insurance Co.
1417 K St. National 9300

We Loan Money
To Buy or Re-Finance Washington Homes . . .
No Commissions Charged!
Our Plan does away with ALL commissions. Loans are repaid in small monthly deposits—paying the interest and decreasing the principal AUTOMATICALLY. They never need renewing! Let us tell you how to become a Member.
Open Daily 9 to 5
Saturdays Until Noon
NAtional 1381
WE PAY 5% INTEREST
REAL ESTATE LOANS AT LOWEST RATES
NATIONAL PERMANENT BUILDING ASSOCIATION
949 NINTH ST. N.W.
Just below New York Ave.
Organized 1890
Under Supervision of U. S. Treasury

Ask for a TITLE POLICY with every deed
Many people who sell real estate believe they own it. This may not be so. Thousands of titles are attacked every year. Yours may be. Title Insurance is the only safeguard for your investment.
Ask for our mortgage policy rates
NEW YORK TITLE AND MORTGAGE COMPANY
Washington Branch
Shoreham Building 810 15th Street N.W.
W. J. BOOHER, Manager B. B. BAILEY, Title Officer
Metropolitan 3900

BONDS MOVE AHEAD IN MORE ACTIVE DAY

Southern Railway 5s and 4s and C. & O. General 4½s Advance.

FOREIGN GROUP STRONG

New York, Oct. 28 (A.P.).—The upward movement in bonds gained momentum today and all sections of the list reflected the improved demand. Activity was moderate, although the volume increased sharply from the very quiet session yesterday.

One and 2-point advances were liberally sprinkled throughout the domestic list. The demand for railroad issues bore some resemblance to the bullish tone which characterized their movements through the summer. Liberty 1st 4¼s reached a new high for the year. United States Governments generally were firm. Foreign obligations were buoyant.

Conditions were considered favorable to an advance in the bond market as call money held at 2 per cent and loaned outside at 1 per cent. The stock market was firm and there was virtually no competition from new financing.

Rail Bonds Unusually Active.

The inquiry for railroad bonds was the best in several weeks, extending to both prime and second-grade obligations. Large gains were made by Chesapeake & Ohio general 4½s, Burlington 4½s, St. Paul 5s, Chicago & Northwestern 5s, Illinois Central 4s of 1955, Pennsylvania general 5s, Southern Railway 5s and 4s and Wabash Railway 5s D. Several of these issues have been mentioned in connection with the annual revision of the New York list of investments legal for savings banks. Decreased earnings have placed their standing in jeopardy and have resulted in sharp declines.

Utilities and industrials both reflected the greater interest of investors. Best grade utility issues whose quoted value has been only slightly impaired moved quietly but there were some sharp advances elsewhere in the group, notably Brooklyn Edison 5s A, Denver Gas & Electric 5s, International Hydro Electric 6s, International Telephone debenture 4½s, Ohio Public Service 7½s A and Utah Power & Light 5½s.

Stock Privilege Issues Rise.

Bonds of oil, rubber and steel companies led the advance of industrials, rising a point or more in many instances. Stock privilege issues were generally higher.

Strength of German governments stood out in the foreign section together with the continued buoyancy of Latin-American bonds led by Brazilian obligations. German 5½s rallied 1¼ and the 7s gained ⅜ in a large turnover.

Gains of 1 to 4 points were again common among South American Bonds which have been helped by the cessation of hostilities in Brazil. Bogota City 8s rose 11 points. Colombia, Chilean, Argentine and Peruvian issues participated in the advance although there were some soft spots here and there.

Offering will be made tomorrow of a $2,503,000 5¾ per cent issue of Wayne County, Mich., which includes the City of Detroit.

LOCAL STOCK EXCHANGE

Sales—Regular call, 11:15 a. m.
Capital Traction 5s, $500 at 89½. $500 at 89½.
Wash. Gas 6s, '36, Ser. B, $500 at 106½. Wash. Ry. & Elec. 4s, $3,000 at 89¾. $1,000 at 89¾.
Potomac Elec. 5½s, pfd., 5 at 106¼. Wash. Ry. & Elec. pfd., 10 at 98¼. 6 at 98¼.
Commercial Natl. Bank, 10 at 225.
After call—
Washington Gas 5s, $1,000 at 105½.
Potomac Elec. 5½s, pfd., 10 at 106¾.
Merch. Tr. & Stge. pfd., 100 at 93½.
Wash. Ry. & Elec. 4s, $300 at 89¾.
Mergenthaler Linotype, 10 at 89¾. 10 at 89¾.
Capital Traction Co., 10 at 50¾. 10 at 50¾.
Union Trust Co., 5 at 233.

BONDS	Bid.	Ask.
PUBLIC UTILITIES.		
Amn. T. & Tel. Conv. 4½s, '33	101	.....
Amn. T. & Tel. Conv. 4½s, '39	142	.....
Am. Tel. & Tel. col. tr. 5s	106	.....
Ana. & Pot. River R. R. 1st 5s	80	84
Ana. & Pot. River R. gtd. 5s	77	81
C. & P. Tel. of Va. 5s	102	.....
Capital Traction 1st 5s	88	91
City & Suburban 1st 5s	81	82
Georgetown Gas Conv. 5s	103½	103½
Pot. Elec. Power Cons. 5s	103	103½
Pot. Elec. Power gt. and ref. 6s	107½	110
Wash. Balto. & Annap. 1st 5s	37	44
Wash. Balto. & Annap. 1st 5s gtd.	37	44
Wash. Gas Lt. gen. 5s	105¼	106
Wash. Gas Lt. Co. Ser. A 6s	103	103½
Wash. Gas 5s, 1936	106¾	107
Wash. Ry. & El. cons. 4s	89¾	89¾
MISCELLANEOUS.		
Barber & Ross, Inc	87	90
Chevy Chase Club 1st 5½s	100	.....
Dist. of Col. Paper Mfg. 1st 6s	50	65
Wash. Consolidated Mills 6s	.....	100
Wash. Market Cold Storage 6s	99	.....

STOCKS		
PUBLIC UTILITIES.		
Amn. Tel. & Tel.	201	.....
Capital Traction	50½	51
*Washington Gas	129	130
Nor. & Wash. Steamboat	240	250
Potomac Elec. Power pfd. 6s	111	112½
Potomac Elec. Power pfd. 5½s	108¼	108½
Wash. Ry. & Elec. com	450	.....
Wash. Ry. & Elec. Co. pfd.	98¼	99
NATIONAL BANKS.		
Capital	230	250
Columbia	400	.....
Commercial (stamped)	224	235
District	210	220
Federal-American	197	200
Liberty	197½	210
Lincoln	400	440
Metropolitan	220	400
Riggs	435	495
Second	185	205
Washington	240	250
TRUST COMPANIES.		
Amer. Security & Trust	336	370
Continental Trust	126	140
Merchants Bank & Tr. Co.	106½	113½
*National Savings & Trust	460	495
Prince Georges Bk. & Tr.	29	40
Union Trust	225	250
*Wash. Loan & Trust	450	500
SAVINGS BANKS.		
Bank of Bethesda	58	65
Commerce & Savings	325	.....
East Washington	25	35
Potomac Savings (new)	65	75
Sec. Sav. & Commercial	475	500
Seventh Street	315	.....
United States	630	655
Washington Mechanics	50	60
FIRE INSURANCE.		
*American	300	.....
Corcoran	150	.....
Firemen's	31	34
National Union	21	26
TITLE INSURANCE.		
Columbia	8½	11
Real Estate	155	170
Title & Inv. Co. of Md. com.	20	30
MISCELLANEOUS.		
Barber & Ross, Inc., com.	14	18
Chevy Chase Dairy pfd.	104½	110
Col. Sand & Gravel Co., pfd.	85	95
Col. Medical Bldg. Corp.	100	125
D. C. Paper Mfg. Co. pfd.	.....	50
District Natl. Securities pfd.	68	85
Emerson's Bromo-Seltzer (a)	30	32½
Federal Storage Co. pfd.	110	130
Federal-American Co. com.	28¼	29
Federal American Co. pfd.	98½	102
Lanston Monotype	105	112
Merch. Tr. & Storage com.	101	110
Merch. Tr. & Storage pfd.	97	100
Mergenthaler Linotype	89	90¾
Natl. Mtge. & Inv. Co. pfd.	5	8
Peoples Drug Stores pfd.	98½	100¼
Natl. Mtge. & Guar. pfd.	6½	7
Security Storage	112	117
Term. Ref. & Wh'se Corp.	45	50
The Carpel Corporation	23¼	26
Wash. Mech. Mtge. Co. com.	8½	.....
Wash. Medical Bldg. Corp.	90	.....
Woodward & Lothrop pfd.	108	110
*Ex dividend.		

FOREIGN MONEY MARKET.

Paris, Oct. 28 (A.P.).—Trading was quiet and prices were steady on the bourse today. Three per cent rentes, 86 francs 80 centimes. Five per cent loan, 101 francs 80 centimes. Exchange on London, 123 francs 81 centimes. The dollar was quoted at 25 francs 48¼ centimes.

London, Oct. 28 (A.P.).—Bar silver, 16½d per ounce. Money, 1½ per cent. Discount rates—Short bills, 2⅝ per cent; three months, 2⅛@2⅜ per cent.

NEW YORK MONEY MARKET.

New York, Oct. 28 (A.P.).—Call money steady, 2 per cent all day; time loans steady, 60 days, 2@2¼; 90 days to 4 months, 2½@2¾; 5 to 6 months, 2¾@3.
Prime commercial paper, 2¾@3.
Bankers' acceptances unchanged.
Bar silver, 35¾.

BOND SALES ON NEW YORK EXCHANGE

(Reported from New York Stock Exchange by J. S. Bache & Co.)

UNITED STATES GOVERNMENT WAR LOANS.
The following sales are given in lots of $1,000.
(Quotations in dollars and 32ds of a dollar.)

Sale:	Issue.	Open:	High:	Low:	Last:
1	Liberty 3½s	101.5	101.5	101.5	101.5
154	Liberty 1st 4¼s	102.14	102.19	102.14	102.17
47	Liberty 4th 4¼s	103.16	103.16	103.16	103.16
1	Lib 4th 4¼s, reg	103.12	103.13	103.13	103.13
26	U S G 4¼s	112.13	112.	112. 13	112.13
5	U S G 3¾s, 1943	102.2	102.2	102.2	102.2
5	U S G 3¾s, 1947	102.12	102.12	102.12	102.12

FOREIGN GOVERNMENT BONDS.

Sale:	Issue.	Open:	High:	Low:	Last:
	A				
1	Akershus, Dept of, 5s, 1963	96	96	96	96
2	Antioquia, Dept of, A-7s, 1945	70	70	70	70
5	Antioquia, Dept of, B-7s, 1945	72	72	72	72
10	Antioquia, Dept of, C-7s, 1945	72⅞	72⅞	73⅛	73⅛
5	Antioquia, Dept of, 2d 7s, 1957	66¾	66¾	66¾	66¾
8	Antioquia, Dept of, 3d 7s, 1957	66⅞	67	66⅞	67
10	Antwerp, City of, 5s, 1958	99¾	99¾	99¼	99½
4	Argentine Govt 6s, Ser A, 1957	95½	95⅝	95½	95⅝
11	Argentine Govt 6s, Ser B, 1958	95⅛	95⅛	95⅛	95⅛
48	Argentine Govt 6s, June, 1959	95⅛	95⅝	95⅛	95⅝
12	Argentine Govt 6s, Oct, 1959	95⅛	95⅝	95⅛	95⅛
4	Argentine Govt 6s, May 1960	95¾	95⅝	95⅜	95⅜
13	Argentine Govt 6s, Oct, 1960	95⅞	95⅝	95⅝	95⅝
24	Argentine Govt 6s, Sept, 1960	95⅝	95⅝	95⅛	95⅛
9	Argentine Govt 6s, Feb, 1961	95⅛	95⅛	95⅛	95⅝
3	Argentine Govt 5½s, 1962	88	88⅛	88	88⅛
17	Australia 5s, 1955	76¾	76⅞	76⅝	76⅞
1	Austrian 7½s, 1956	72	72	72	72
4	Austrian Govt 7s, 1943	104¼	104¼	104¼	104¼
	B				
4	Bavaria, King of, 6½s, 1945	82¾	83	82¾	83
5	Belgium, King of, 6s, 1955	102¾	102¾	102½	102½
2	Belgium, King of, 6½s, 1949	107½	107¾	107½	107¾
5	Belgium, King of, 7s, 1955	112⅝	112¾	112⅝	112⅝
6	Belgium, King of, 7s, 1956	108¾	108¾	108⅛	108⅜
4	Belgium, King of, 8s, 1941	106⅞	106⅞	106⅞	106⅞
2	Bergen, City of, 8s, 1949	102	102	102	102
3	Bergen, City of, 8s, 1948, rcts	95	95	93	95
5	Bergen, City of, 8s, 1960, rcts	96	96	96	96
1	Berlin, 6s, 1958	73½	73½	73⅛	73½
6	Berlin 6½s, 1950	84½	86½	84½	86½
2	Bogota, City of, 8s, 1945	91¼	91¾	91¼	91¼
19	Bolivia 8s, 1947	75	77	75	77
3	Bolivia 7s, 1958	60¼	61	60¼	61
4	Bolivia 8s, 1960	59½	61½	59½	61¼
3	Bordeaux, City of, 6s, 1934	105¼	105¼	105¼	105¼
3	Brazil, U S of, 7s, 1952	75½	75½	74	74
30	Brazil, U S of, 6½s, 1926-57	69½	70	69	69
17	Brazil, U S of, 6½s, 1927-57	69½	70	69¼	69½
17	Brazil, U S of, 8s, 1941	85¾	86¼	85¾	86
4	Bremen, State of, 7s, 1935	95¾	95⅝	95⅜	95⅝
8	Bristol, City of, 5s, 1957	72½	73	72½	73
1	Brisbane, City of, 5s, 1958	72¾	72¾	72¾	72¾
5	Budapest, City of, 6s, 1962	70½	70½	70½	70½
1	Buenos Aires, City of, 6s, 1960, Oct	85⅛	85⅛	85⅛	85⅛
7	Buenos Aires, Prov of, 6s, 1961	78	78	78	78
7	Buenos Aires, Prov of, 6½s, 1961	78	78	78	78
12	Bulgaria, King of, 7s, 1967	69½	70	69½	69⅞
	C				
3	Caldas, Dept of, 7½s, 1945	75	75	75	75
7	Canada, Dom of, 5s, 1931	100¾	100⅞	100⅝	100¾
2	Canada, Dom of, 5s, 1952	103⅛	106½	103½	103½
3	Canada, Dom of, 4½s, 1936	101⅛	101¼	101¼	101¼
19	Chile, Rep of, 6s, 1960	86	86	85	86
5	Chile, Rep of, 6s, 1961	86	86	85	85
8	Chile, Rep of, 6s, 1961, Jan	86	86	86	86
11	Chile, Rep of, 6s, 1961, Sept	87½	87½	85	85
50	Chile, Rep of, 6s, 1962	86	86	86	86
8	Chile, Rep of, 7s, 1942	97	97	97	97
30	Chile, Rep of, 8s, 1963	86	86	85¼	85¼
2	Colombia, Rep of, 6s, 1961, Jan	66	66	66	66
5	Colombia, Rep of, 6s, 1961, Oct	66	66	66	66
8	Copen, City of, 5s, 1952	96	96	96	96
5	Cordoba, City of, 7s, 1937	98½	98⅝	98⅛	98⅛
1	Cordoba, City of, 7s, 1957	83¾	83½	83⅜	83½
4	Costa Rica, Rep of, 7s, 1951	75	75	75	75
1	Cuba, Rep of, 5s, 1904-1944	80	80	80	80
6	Cuba, Rep of, 5½s, 1949	99	99	99	99
1	Cuba, Rep of, 6s, 1945	84¾	85	84¾	85
1	Cuba, Rep of, 6½s, 1959	66	66	66	66
4	Czechoslovakia, Rep of, 8s, 1951	109¾	109¾	109¾	109¾
13	Czechoslovakia, Rep of, 8s, 1952	110	110	110	110
	D				
3	Denmark, King of, 6s, 1942	105	105¼	105	105¼
28	Denmark, King of, 5½s, 1955	100½	100½	100¼	100¼
7	Denmark, King of, 4½s, 1962	94	94¼	94	94
1	Dominican, Rep of, 5½s, 1942	93½	93½	93½	93½
1	Dresden, City of, 7s, 1945	89	89	89	89
1	Dutch E India 6s, 1947	103¼	103⅛	103¼	103½
1	Dutch E India 5½s, 1953, Mar	102⅞	102⅞	102⅞	102⅞
1	Dutch East Indies 5½s, 1953, Nov	103⅛	103⅛	103⅛	103⅛
	F				
24	Finland, Rep of, 5½s, 1958	76¾	76¾	74¼	74¼
15	Finland, Rep of, 6s, 1945	86	86	86	86
5	Finland, Rep of, 6½s, 1956	90¾	90¾	90¾	90¾
12	Finland, Rep of, 7s, 1950	93¼	93¼	92⅝	93¼
1	Frankfort, City of, 6½s, 1953	80	80	80	80
14	French Govt 7½s, 1941	125⅝	125⅝	125⅝	125⅝
88	French Govt 7s, 1949	120½	120½	120½	120½
	G				
104	German Govt 7s, 1949	103	103⅛	102¾	103
47	German Govt 5½s, 1965	77	78⅜	77	78¾
27	Greek Govt 7s, 1964	100	100	100	100
19	Greek Govt 6s, 1968	84⅜	85	84½	84½
	H				
2	Haiti, Rep of, 6s, 1952	95	95	95	95
5	Hamburg, State of, 6s, 1946	86¾	86¾	86¾	86¾
5	Helsingfors 6½s, 1960	83½	83½	83½	83½
1	Hungarian Con Mun 7½s, 1945	84	84	84	84
1	Hungarian Con Mun 7s, 1946	78¼	79	78¼	79
1	Hungarian Land Mtge 7½s, 1961, B	84	84	84	84
7	Hungary, King of, 7½s, 1944	99¼	99¼	99¼	99¼
	I				
95	Italy, King of, 7s, 1951	97	97⅛	96	96¾
	J				
5	Japanese 6½s, 1954	103⅞	104¼	103⅞	104⅛
1	Japanese Ster 4s, 1931	97⅜	97⅜	97⅜	97⅜
9	Japanese 5½s, 1965	93¼	93¼	93	93
	L				
1	Leipzig, City of, 7s, 1947	96	98	96	96
2	Lyons, City of, 6s, 1934	105½	105½	105½	105½
	M				
1	Marseilles, City of, 6s, 1934	105¼	105¼	105¼	105¼
7	Medellin, Municipality of, 6½s, 1954	57¾	59⅞	57¼	59⅞
12	Milan, City of, 6½s, 1952	83¾	84	83¾	84
7	Minas Geraes 6½s, 1958	61½	61¾	60	61¾
	N				
1	New South Wales 5s, 1958	74	74	74	74
9	Norway, King of, 5s, 1963	101	101	100⅝	100⅝
1	Norway, King of, 5½s, 1965	103	103	102¾	102¾
9	Norway, King of, 6s, 1943	105⅝	105⅝	105⅛	105⅜
3	Norway, King of, 6s, 1944	105¼	105¾	105¼	105¾
1	Norway, King of, 8s, 1952	102½	102½	102½	102½
2	Nuremburg, City of, 6s, 1952	77	77	77	77
	O				
6	Oslo, City of, 6s, 1955	102½	102½	102¼	102½
16	Oslo, City of, 6½s, 1946	100⅝	100⅝	100⅜	100⅜
	P				
6	Panama, Rep of, 5s, 1963	91	91	90	90
1	Pernambuco, State of, 7s, 1947	62½	62½	62½	62½
51	Peru, 6s, 1960	56¾	57	56¼	56¾
6	Peru, 6s, 1961	56⅜	57	56⅜	56⅜
1	Peru, 7s, 1959	78	78	78	78
15	Poland, 8s, 1950	86½	86½	86⅛	86⅛
11	Poland, 7s, 1947	78	79¼	78	79¼
5	Poland, 6s, 1940	67	67	67	67
7	Porto Allegre, City of, 8s, 1961	73	73½	73	73½
17	Porto Allegre, City of, 7½s, 1966	66	72	66	72
1	Prague, City of, 7½s, 1952	105	105	105	105
	Q				
2	Queensland, State of, 7s, 1941	96	96	95½	95½
	R				
4	Rio de Janeiro, City of, 8s, 1946	80¾	82	80¾	81¼
4	Rio de Janeiro, City of, 6½s, 1953	64⅞	64⅞	64⅛	64⅞
2	Rio Grande de Sul, State of, 8s '46	82	82	82	82
1	Rio Grande de Sul, State of, 7s, '66	71½	71½	71	71½
2	Rio Grande do Sul, State of, 6s, '68	60	60	60	60
5	Rio Grande do Sul, State of, 7s, '67	65	65	65	65
30	Rome, City of, 6½s, 1952	84½	84¾	84½	84¾
	S				
1	Saarbruecken, City of, 6s, 1953	86½	86½	86⅛	86½
1	Salvador, Rep of, 8s, 1948	105	105	105	105
5	Santa Fe, Prov of, 7s, 1942	90¼	90½	89⅝	89⅝
3	Sao Paulo, City of, 6½s, 1957	64	64	64	64
3	Sao Paulo, State of, 6s, 1968	39¾	39¾	39¼	39¼
1	Sao Paulo, State of, 8s, 1936	83½	83½	83½	83½
18	Sao Paulo, State of, 7s, 1942	80⅝	81¾	78½	80
2	Sao Paulo, State of, 8s, 1950	83	84¾	83	84¾
5	Seine, Dept of, 7s, 1956	107½	107¾	107½	107¾
26	Serbs C & S, King of, 7s, 1962	80½	81	80	80
10	Silesia, Prov of, 7s, 1958	63	65¾	63	65¾
1	Solissons, City of, 6s, 1936	105¼	105¼	105¼	105¼
5	Sweden, King of, 5½s, 1954	105¼	105¼	105¼	105¼
	T				
1	Tokyo, City of, 5s, 1952	79¾	79¾	79¾	79¾
1	Tokyo, City of, 5½s, 1961	90½	90½	90½	90½
35	Trondhjem, City of, 5½s, 1957	99½	99¼	99½	99¼
	U				
49	U K G B & I 5½s, 1937	106	106	105½	105½
7	Upper Austrian, Prov, 6½s, 1957	90¾	90½	90¾	90½
5	Uruguay, Rep of, 8s, 1948	99¾	100	99¾	102
6	Uruguay, Rep of, 6s, 1960	87⅞	87⅞	86¾	86¾
	V				
4	Venetian Prov Mtg Bank 7s, 1952	94	94	94	94
	W				
26	Warsaw 7s, 1958	66	66½	66	66¼
	Y				
6	Yokohama, City of, 6s, 1961	95¾	96	95¾	96

DOMESTIC BONDS—RAILS AND MISCELLANEOUS.

Sale:	Issue.	Open:	High:	Low:	Last:
	A				
6	Allegheny Corp 5s, 1944	89½	89½	89½	89½
9	Allegheny Corp 5s, 1950	87¼	87¼	87	87
39	Am Agri Chem 7½s, 1941	103¾	103¾	103¾	103¾
39	Am Foreign Power 5s, 2030	82¾	83	82⅜	82¾
30	Am I G Chemical 5½s, 1949	101¼	101½	101	101¼
7	Am International 5½s, 1949	92½	92½	92½	92½
1	Am Smelting 5s, 1947	102¼	102¼	102¼	102¼
1	Am Sugar Refin 6s, 1937	103½	103½	103½	103½
8	Am Tel & Tel 4½s, 1929	145	146	143	143
99	Am Tel & Tel 5s, 1965	106¾	107¼	106¾	106¾
11	Am Tel & Tel col tr 5s, 1946	106	106	106	106
4	Amer T & T col 5½s, 1943	108¾	108½	108¾	108½
4	Amer Tel & Tel 5s, 1960	106½	106½	106½	106½
3	Anglo-Chilean Nitrate 7s, 1945	80	80	80	80
6	Armour & Co 4½s, 1939	89¾	89¾	89	89
11	Armour & Co of Del 5½s, 1943	72	73¼	72	73
16	At, T & S F gen 4s, 1995	97¾	97¾	97½	97½
30	At, T & S F 4½s, 1995	123	124¾	123	124
10	At, T & S F 4s, 1995-1955	93¾	93¾	93¾	93¾
3	Atlantic Coast Line 4s, 1952	96	96	96	96
7	Atlantic Coast Line 4½s, 1964	100¾	101	100¾	101
2	Atlantic Refining 5s, 1937	102¾	102¾	102¾	102¾
	B				
6	Balt & Ohio 1st 4s, 1948	98½	98½	96½	96¾
20	Balt & Ohio 4½s, 1933	101⅛	101⅛	101	101
38	B & O ref & gen 5s, 1995	98	98	97½	97½
4	Balt & Ohio ref 6s, 1995	102½	103	102⅛	103
16	B & O (S W Div) 5s, 1950	103	103	103	103
2	B & O 5s, ser D, 2000	102½	103	102½	103
4	Batavian Petroleum 4½s, 1942	95	95	95	95
7	Bell Tel Of Pa 5s, ser C, 1960	111¾	111¾	111⅜	111¾
3	Berlin Elec Elev 6½s, 1956	77½	77½	77½	77½
3	Berlin City Elec 6½s, 1951	79½	79½	79½	79½
8	Berlin City Elec 6s, 1950	79	79¼	79	79¼
5	Berlin City Elec 6s, 1955	71	71½	71	71¼
10	Boston & Maine 5s, 1967	101	101	100¾	100¾
7	Boston & Maine 5s, 1993	100¼	100⅝	100½	100¾
22	Bklyn Man Tran 6s, 1968	98¾	99⅛	98⅝	99⅛
7	Bklyn Union Gas 5s, 1950	103¼	103¼	103¼	103¼
3	Bush, R & P 4½s, 1957	93	93	92½	92½
4	Bush Terminal 5s, 1955	100¼	100½	100¼	100½
	C				
1	Canadian Nat 4½s, 1934	99½	99½	99½	99½
5	Canadian National 5s, 1969, Oct	104¾	105	104⅞	105
5	Canadian National 5s, 1970	104¾	104¾	104¾	104¾
1	Canadian Nor 7s, 1940	112	112	112	112
4	Canadian Pac deb 4s	88¾	88¾	88¾	88¾
4	Canadian Pac 4½s, 1960	98¾	98¾	98¾	98¾
1	Canadian Pac 5s, 1944	104½	104½	104½	104½
3	Central Pac 5s, 1960	104½	104½	104½	104½
5	Ches & O gen 4½s, 1992	103¾	104	103¼	103¾
2	Ches & Ohio 4½s, 1993 B	100½	100½	100	100¼
45	Ches Corporation 5s, 1947	98¾	99	98¼	99
22	C & E Ill 1st cons 6 5s, 1951	43	43¾	43	43½
7	Chi Great West 1st 4s, 1959	69½	69½	69¼	69¼
30	C M & St P & Pac 5s, 1975	79½	81¼	79½	81¼
56	C M St P & Pac adj 5s, 2000	39½	39¾	39½	39
15	Chi & N W 4½s, 1949, cvt	93¾	94	93¾	94
13	Chi & N W 1st ref 5s, 2037	103⅞	103½	103⅜	103½
14	Chi, R I & P ref 4s, 1934	99	99	99	99
5	Chi, R I & P 4½s, 1952	94	94	94	94
16	Chi, R I & P 4½s, 1960, cvt	94¾	94⅞	94⅜	94⅞
1	C, R I & P 5s, 1988	94	94	94	94
12	Chile Copper 5s, 1947	90	90	89⅞	90
13	Cinn, Union Term 4½s, 2020	102¾	103	102¾	102⅞
5	C C C & St L 4½s, 1977	101	101	101	101
1	Cleve Pitt 4½s, 1977	102½	102½	102½	102½
176	Cleve, Cin, Chi & St L 4½s, 1993	101¾	101¾	101¾	101¾
41	Commercial Inv 5½s, 1949	94	94	94	94
28	Consolidated Gas N Y 5½s, 1945	106¾	106¾	106½	106¾
1	Cons Coal of Md 1st 5s, 1950	34	34	34	34
1	Crown Willamette Paper Co, 1951	98	98	98	98
	D				
5	Del & H 1st & ref 4s, 1943	95¾	96¼	95¾	96¼
19	Den & R Gr 1st 4s, 1936	96¾	96¾	96⅝	96⅝
10	Den & R Gr cons 4½s, 1936	101	101	100	100
1	Detroit Ed 1st 5s, 1933	102⅝	102⅝	102⅜	102⅝
5	Detroit Ed ser A 5s, 1955	102½	102½	102½	102½
176	Detroit Ed, ser B, 5s, 1955	106⅛	106⅛	106⅛	106⅛
1	Detroit Ed 1st & ref 6s, 1940	107	107	107	107
5	Dodge Bros 6s, 1940	85⅝	86	85⅛	86
16	Duquesne Light 4½s, 1967	103¼	103⅛	103¼	103⅛
	E				
21	Erie R R 5s, 1967	86½	86½	86	86
11	Erie R R 5s, 1975	86	86	86	86
1	Erie & Jersey 1st 6s, 1955	112	112	112	112
1	Est Ry 7s, 1954	105	105	105	105
	F				
4	Fisk Rubber Co 8s, 1941	40½	40½	40⅛	40½
2	Fla East Coast 1st & rf 5s, 1974	38⅝	38⅝	38⅝	38⅝
10	Framerican Ind Dev 7½s, 1942	107	107	106½	106½
	G				
4	General Electric deb 3½s, 1942	95	95	95	95
7	General Motors Accep 6s, 1937	102½	102½	102½	102⅝
1	General Theater 6s, 1940	85	85

EARNINGS REPORTED BY AMERICAN ICE CO.

$5,030,908 Profits in Nine Months Show Big Gain Over 1929 Period.

OTHER STATEMENTS OUT

By THOMAS M. CAHILL.

Announcing record earnings for September and the first nine months of its fiscal year, American Ice Co., operating in this city, Boston, New York, Newark, Baltimore, Philadelphia and other cities along the Atlantic Seaboard, has moved definitely into the select group of depression-proof industrials.

President Charles C. Small stated yesterday the company's net for September after interest, but before Federal taxes and depreciation, was $932,346, compared with $769,882 in September last year, a gain of 17.4 per cent. For the first nine months net after interest, but before Federal taxes and depreciation, was $5,030,908, compared with $4,879,368 for this period last year, an all-time record for the company.

From headquarters of Seaboard Public Service Co. at Alexandria, Va., comes the announcement that its subsidiaries, operating in seven States along the southeastern coast line, showed an increase of 14.8 per cent in kilowatt-hour output for September and an 11.9 per cent gain for the first nine months of the year. Total output for September was 31,533,302 kilowatt hours as against 27,471,476 in September, 1929, a gain of 4,061,826.

Gain in Kilowatt Output.

For the first nine months of the year the Seaboard group showed a total output of 264,709,995 kilowatt hours, compared to 236,658,157 for the first nine months of 1929, an increase of 11.9 per cent.

Balance net operating income of the Chesapeake & Potomac Telephone Co. in September was $97,119, a decrease of $5,223 from the same month last year, the report of operations just filed with the Public Utilities Commission shows. Balance net operating income for the nine months ended September 30 amounted to $902,687, a decrease of $36,335 from the period last year.

Telephone operating revenues for September were $690,645, with expenses of $593,007. Operating income, after deducting taxes and uncollectible, was $141,103. Telephone operating revenues for the nine months were $6,396,889, with expenses of $4,705,138, making operating income after deducting taxes and uncollectible, $1,302,843. Taxes for September amounted to $43,153. Taxes for the nine months ended September 30 amounted to $415,963.

Retirements Are $2,629,924.

Capital expenditures for new plant and equipment during the nine months amounted to $2,721,329. Gross retirements during this period were $2,629,924, making net additions $91,405. Net additions to plant for the twelve months ended September 30 amounted to $774,439.

Telephone calls in Washington increased 6.7 per cent in September over the month last year, 15,604,145 calls being made. At the close of business September 30 there were 163,736 telephones in Washington.

Operating revenues of the Chesapeake & Potomac Telephone Co. of Baltimore City for September amounted to $1,177,087, the report of operations just filed with the Maryland Public Service Commission shows. Expenses during the month were $933,168, making net revenues $243,919.

Operating revenues for the nine months ended September 30 amounted to $10,561,252. Expenses during this period were $8,329,089, making net revenues $2,232,163.

The Weather

TODAY'S SUN AND TIDE TABLE

			AM.	PM.
Sun rises......6:31		High tide..	1:20	1:58
Sun sets.......5:12		Low tide..	8:17	8:35

WEATHER CONDITIONS.

U. S. Dept. of Agri., Weather Bureau, Washington, Tuesday, Oct. 28—8 p. m.

Forecast—For the District of Columbia, cloudy, probably preceded by light rain Wednesday, colder in afternoon and at night; Thursday fair; moderate south, shifting to northwest winds.

For Maryland, cloudy, probably preceded by light rain in east portion, Wednesday, colder in afternoon and at night; Thursday partly cloudy; fresh south and southwest, shifting to west and northwest winds.

For Virginia, cloudy, probably rain Wednesday, colder in afternoon or at night; Thursday fair; fresh south and southwest winds.

Local Weather Report.

Temperature—Midnight, 58; 2 a. m., 52; 4 a. m., 50; 6 a. m., 48; 8 a. m., 51; 10 a. m., 65; 12 noon, 68; 2 p. m., 71; 4 p. m., 74; 6 p. m., 67; 8 p. m., 60; 10 p. m., 60. Highest, 74; lowest, 48.

Relative humidity—8 a. m., 81; 2 p. m., 35; 8 p. m., 59. Rainfall (8 p. m. to 8 p. m.), 0.03. Hours of sunshine, 9.6. Per cent of possible sunshine, 95.

DEPARTURES FROM NORMAL.

Accumulated excess of temperature since January 1, 1930, 910 degrees.

Deficiency of temperature since October 1, 1930, 32 degrees.

Accumulated deficiency of precipitation since January 1, 1930, 17.53 inches.

Deficiency of precipitation since October 1, 1930, 2.45 inches.

Flying Weather Forecast.

Washington, D. C., to Long Island, N. Y.—Somewhat overcast Wednesday, with risk of occasional light rain; fresh south shifting to west winds up to 1,000 feet and fresh to strong west-southwest at 5,000 feet.

Washington to Norfolk, Va.—Overcast with rain Wednesday; fresh south shifting to west winds up to 1,000 feet and fresh to strong southwest shifting to west at 5,000 feet.

Temperatures and Precipitation.

Temperatures and precipitation for 24 hours ended Tuesday, 8 p. m.:

	Highest Tues.	Lowest Mon. night	Tues. 8 p.m.	Rainfall.
Washington, D. C.	74	48	60	0.03
Asheville, N. C.	60	52	56	0.04
Atlanta, Ga.	64	60	62	0.48
Atlantic City, N. J.	72	56	60	....
Baltimore, Md.	74	50	62	0.02
Birmingham, Ala.	64	60	60	1.86
Bismarck, N. Dak.	50	32	44	....
Boston, Mass.	60	50	54	0.01
Buffalo, N. Y.	56	48	54	0.17
Chicago, Ill.	56	48	48	....
Cincinnati, Ohio	64	50	60	....
Cheyenne, Wyo.	48	22	40	....
Cleveland, Ohio	64	50	58	....
Davenport, Iowa	52	48	46	....
Denver, Colo.	52	34	48	....
Des Moines, Iowa	52	44	48	....
Detroit, Mich.	64	44	52	0.02
Duluth, Minn.	40	38	32	0.02
El Paso, Tex.	64	46	54	....
Galveston, Tex.	70	68	66	0.38
Helena, Mont.	54	32	48	....
Indianapolis, Ind.	66	46	52	....
Jacksonville, Fla.	78	64	70	....
Kansas City, Mo.	58	46	52	....
Little Rock, Ark.	68	52	60	....
Los Angeles, Calif.	88	62	82	....
Louisville, Ky.	66	52	60	....
Marquette, Mich.	46	38	40	0.03
Memphis, Tenn.	68	52	62	....
Miami, Fla.	80	76	78	....
Mobile, Ala.	70	68	70	0.76
New Orleans, La.	74	68	70	1.59
New York, N. Y.	66	50	60	0.02
North Platte, Nebr.	54	32	44	....
Omaha, Nebr.	54	42	50	....
Philadelphia, Pa.	70	50	64	....
Phoenix, Ariz.	86	46	80	....
Pittsburgh, Pa.	58	50	56	0.20
Portland, Me.	52	40	46	....
Portland, Oreg.	60	42	58	....
Salt Lake City, Utah	52	36	48	....
St. Louis, Mo.	60	50	54	....
St. Paul, Minn.	42	38	40	....
San Antonio, Tex.	68	66	62	0.15
San Diego, Calif.	78	56	76	....
San Francisco, Calif.	76	56	74	....
Santa Fe, N. Mex.	48	32	38	....
Savannah, Ga.	76	62	66	....
Seattle, Wash.	52	42	50	....
Springfield, Ill.	54	46	48	....
Tampa, Fla.	84	64	76	....
Toledo, Ohio	66	48	52	0.02
Vicksburg, Miss.	66	64	62	0.52

River Bulletin.

Harpers Ferry, W. Va., Oct. 28.—Potomac and Shenandoah Rivers clear.

Daily Market Background

Complete Summary of Investment Data Compiled on Exchange Days for The Post by Standard Statistics Co., Inc.

New York, Oct. 28 (N.Y.W.N.S.).—

Apparel.

MAY HOSIERY MILLS share earnings, year to August 31, were $1.12 vs. 99 cents.

Automobiles and Trucks.

STUDEBAKER nine months share earnings $1.23 vs. $6.72.

Coal and Coke.

PENNSYLVANIA COAL & COKE deficit first nine months, $58,719 vs. profit of $32,268. PITTSBURGH TERMINAL COAL deficit first nine months, $539,634 vs. deficit of $507,468.

Copper and Brass.

CURTAILMENT OFF COPPER OUTPUT under general agreement suggested by operators of Katanga Copper Co. mines in Belgian Congo.

Food Products.

SEEMAN BROTHERS September quarter share earnings, $1.14 vs. $1.49.

Investment Trusts.

GRAYMUR CORPORATION liquidating value on September 30 was $40.44 vs. $45.16 December 31, 1929.

Miscellaneous.

CONTINENTAL CAN nine months sales reported slightly above like 1929 period. WILSON JONES share earnings, year to August 31, were $5.16 vs. $6.03.

Office and Business Equipment.

INTERNATIONAL BUSINESS MACHINES nine months share earnings, $8.58 vs. $7.71.

Oil.

CRUDE OIL PRICES in Central and Western fields cut 35 to 45 cents a barrel by Ohio Oil; Corning crude cut 10 cents by South Penn Oil; Texas crude cut 25 cents by Humble Oil & Refining, comparable reductions by Prairie Oil & Gas and others. CONTINENTAL OIL share earnings, nine months to September 30, were 84 cents vs. $1.41. PRAIRIE PIPE LINE September quarter share earnings, 86 cents vs. $1.51; nine months, $3.47 vs. $4.22. STANDARD OIL OF NEW JERSEY and PURE OIL planning joint operation of new Ajax pipe line from Oklahoma to Illinois and other properties, which would result in one of the country's most extensive pipe-line systems. Y OIL & GAS to dissolve and form new company in reorganization, exchanging one share of new company for six present shares.

Paper and Paper Products.

CANADA POWER & PAPER issuing 303,750 common shares in acquisition of Anglo-Canadian Pulp & Paper Mills, Ltd.

Railroads.

AGGREGATE NET OPERATING INCOME of first 70 roads reporting for September, 21.2 per cent below September, 1929, and 21.1 per cent under 1928. ATLANTIC COAST LINE September net operating income, off 40 per cent; nine months, 48 per cent below year ago. CHICAGO & NORTHWESTERN nine months share earnings, $2.60 vs. $7.37. DENVER & RIO GRANDE WESTERN deficit, nine months to September 30, was $151,739 vs. profit of $1,800,653 like 1929 period. NEW YORK CENTRAL September net operating income, off 48 per cent; nine months, 43 per cent below year ago. NORFOLK & WESTERN share earnings, nine months to September 30, were $16.47 vs. $20.55; declares $2 extra common dividend, paid $4 extra year ago. PITTSBURGH & WEST VIRGINIA nine months share earnings, $3.96 vs. $5.71. ST. LOUIS SOUTHWESTERN September quarter deficit, $233,598 vs. profit $459,517; nine months deficit, $198,866 vs. profit of $749,144 in like 1929 period. WABASH September quarter preferred A share earnings, 91 cents vs. $2.21; nine months, $2.52 vs. $4.34.

Railroad Equipment.

NEW FREIGHT CARS placed in service in the first nine months by class 1 roads totaled 70,033 vs. 59,929 like 1929 period; locomotives placed in service in nine months totaled 632 vs. 540; freight cars on order October 1 amounted to 6,764 vs. 20,481 October 1, 1929, and locomotives 181 vs. 354. LIMA LOCOMOTIVE WORKS receives order for six heavy-type freight engines from Chicago Great Western.

Retail Trade.

ARNOLD CONSTABLE deficit, six months to July 31, was $859,686 vs. deficit of $133,278 year ago. FIRST NATIONAL STORES treasurer states regular dividends undoubtedly will be declared. GREAT ATLANTIC & PACIFIC TEA declares extra 25 cents with $1.25 regular quarterly common dividend. SHATTUC (FRANK G.) nine months share earnings, $1.34 vs. $1.65.

Shipping and Shipbuilding.

UNITED STATES LINES preferred share earnings, April 8, 1929, to September 30, 1930, were $3.56.

Steel and Iron.

BETHLEHEM STEEL reported planning acquisition of McClintic Marshall Co. GRANITE CITY STEEL nine months share earnings, $2.36 vs. $4.66. INLAND STEEL nine months share earnings, $5.09 vs. $7.74. JONES & LAUGHLIN nine months share earnings, $9.95 vs. $24.14. TRUSCON STEEL nine months share earnings, $1.44 vs. $3.20. UNITED STATES STEEL share earnings, nine months to September 30, were $8.44 vs. $15.82; September quarter, $2.06 vs. $5.57.

Theaters, Etc.

RADIO KEITH ORPHEUM Class A share earnings, nine months to September 30, were $1.28 vs. 55 cents.

Tobacco.

GENERAL CIGAR nine months share earnings, $4.13 vs. $5.53. LORILLARD TOBACCO introducing new cigarette brand, "Tally Ho," 20 cents for 20.

Utilities.

AGGREGATE TLEPHONE OPERATING INCOME for August, off 4.4 per cent; eight months, 1.7 per cent below a year ago. NEW YORK TELEPHONE, AMERICAN TELEPHONE & TELEGRAPH subsidiary, September net income after taxes, up 9.2 per cent; nine months, 5.7 per cent above a year ago. WISCONSIN TELEPHONE, AMERICAN TELEPHONE & TELEGRAPH subsidiary, plans $14,000,000 construction program for 1931.

Daily Legal Record

TUESDAY, OCTOBER 28, 1930.

COURT OF APPEALS.

No session. Adjourned from day to day.

DISTRICT SUPREME COURT.

CIRCUIT COURT 1—Mr. Justice Wendell P. Stafford, presiding. William W. Stickney, clerk.

Assignment for Wednesday, October 29. Trials.

No. 29. Curran vs. David. Attys., Bramhall & McCabe—Arth.

No. 5. Blaustein vs. Goldsmith & Co. Attys., Thompson, Lamar—Wolf.

No. 35. Marlow Coal Co. vs. Washington Safe Deposit Co. Attys., Yeatman—O'Donoghue.

No. 38671. Estate of Mollie White. Attys., Neill, Hughes—Houston & Houston.

No. 18. Roddy vs. Shapiro Co. Attys., Stewart, Fisher—Halper.

No. 40. Walker vs. Garlock. Attys., Lambert & Yeatman—Whelan & O'Connell.

CIRCUIT COURT 2—Mr. Justice Frederick L. Siddons, presiding. Fred C. O'Connell, clerk.

Assignment for Wednesday, October 29. Trials.

No. 54. Reale vs. U. S. A. Attys., McNeill, Miller—Hinderliter, Abbattacio.

No. 56. Barbier vs. U. S. A. Attys., McNeill, Miller—Hinderliter, Abbattacio.

No. 12. Coblentz vs. Dyar. Attys., Donaldson, Johnson, West—Peyser, Edelin & Peyser.

No. 21. Ratcliffe vs. Milwit. Attys., Hawken & Havell—Hirshman.

EQUITY COURT 1—Mr. Justice Jennings Bailey, presiding; Russel P. Belew, clerk.

Assignment for Wedensday, October 29. Hearings.

U. S. A. vs. Swift & Co. et al. Attys., Teagarden, Harper—Hogan, Hartson, Jones, Guider, Phelan et al. On hearing.

No. 32603. Parella vs. Parella. Atty., Cunningham.

EQUITY COURT 2—Mr. Justice William Hitz presiding; Williams F. Lemon, clerk.

Assignment for Wednesday, October 29—Hearings:

No. 48038. Deakins vs. Deakins (on hearing). Atty., Sedgwick.

No. 54. Beall vs. Beall. Attys., Neudecker—Hooe.

No. 56. Roberts vs. Roberts. Attys., Halper—Smith.

No. 58. U. S. vs. Eggrowhite. Attys., Rover—Sadler.

No. 59. Davis vs. Davis. Attys., Tannenbaum—Jeffords, Dutton.

No. 8. Eckert vs. Baumbach. Attys., Mackey—O'Connell.

No. 62. American Security & Trust Co. vs. Milnor. Attys., McKenney, Flannery & Craighill—Jamieson & Ward.

No. 63. Hartung vs. Hartung. Attys., Burkart & Quinn—Beach.

No. 64. Fox vs. Commissioners, D. C. Attys., Doyle, Thuee—Fowler, Bride.

No. 67. Morgan vs. Morgan. Attys., Palkin—Beckett.

No. 67A. Setlen vs. Gem City Land Co. Attys., Peyser, Edelin—Lowry.

No. 68. New York Indemnity Co. vs. Miler Co. Attys., Gallagher, Clagett, Bilbrey—Barger, Vandoren.

No. 70. Carlin vs. Haines. Attys., O'Shea, Burnett—Minor, Gatley & Drury.

No. 33. Sears vs. Sears. Atty., Grantham.

No. 51272. Welch vs. Welch. Attys., Coe, Gardiner—Sullivan.

DISTRICT COURT 1—Mr. Chief Justice Alfred A. Wheat presiding; Harry B. Dertzbaugh, clerk.

Assignment for Wednesday, October 29: In re Arboretum (on hearing). Attys., Bell, jr., Lambert, jr., Glassie—Perry, Bell, Sullivan, Wilkes.

DISTRICT COURT 2—Mr. Justice Joseph W. Cox presiding; James F. Howell, clerk.

Assignment for Wednesday, October 29: No. 1944. In re Benning road. Attys., Bride, Fowler—King, Fitts, Schwartz, Riordan.

CRIMINAL COURT 1—Mr. Justice Peyton Gordon presiding; M. Lee Ashford, clerk.

Assignment for Wednesday, October 29—Trials: U. S. vs. John W. Smeltzer, U. S. vs. Bernice A. Bixby, U. S. vs. Joseph T. Barry, U. S. vs. Albert Woolworth, U. S. vs. William Hope, U. S. vs. Mason T. Mullen, U. S. vs. Tessie Richards, U. S. vs. Simon P. Stewart, U. S. vs. Roosevelt Wilson, U. S. vs. Fannie Wilson and Roosevelt Wilson, U. S. vs. Roosevelt Wilson and Isaiah Herndon, U. S. vs. Isaiah Herndon, U. S. vs. Babe Thomas, U. S. vs. John Weaver, Henry King, Leslie Maitland, Richard Jones, James Bell and William Bell, U. S. vs. Oscar Moore, U. S. vs. Worthington M. Remson, U. S. vs. Mabel Perry, U. S. vs. Henry Perry and May Perry, U. S. vs. Elmer Hayden, U. S. vs. Cephas Coleman, U. S. vs. John J. Healy and Katherine Healy, U. S. vs. Katherine Healy.

CRIMINAL COURT 2—Mr. Justice Jesse C. Adkins presiding; J. Wesley Gardner, jr., clerk.

Assignment for Wednesday, October 29—Trials: U. S. vs. Herbert M. Campbell, U. S. vs. Bernard Ross and Walter Griffin, U. S. vs. Willie Jones, U. S. vs. John H. Ford, U. S. vs. Earl Todd, Albert Beasley and Julius Joel, U. S. vs. Barbara Walker, U. S. vs. Myrtle E. Phillips, U. S. vs. Eugene Brooks, U. S. vs. George Green, Leo Triplett and George M. Quinn, U. S. vs. Harold L. Jones, U. S. vs. Garry Ownes and Harold L. Jones, U. S. vs. Garry Ownes and Bessie Johnson, U. S. vs. Alphonso Perruso and Charles J. Bovello, U. S. vs. Ernest P. Reed.

CRIMINAL COURT 3—Mr. Justice Oscar R. Luhring presiding; Wm. S. Adkins, clerk.

Assignment for Wednesday, October 29—Trials: U. S. vs. John G. Yates, U. S. vs. Buster Buchanan, U. S. vs. Walter C. Burris, U. S. vs. William E. Etchison.

Indictments returned Tuesday, October 28—Daniel Abbott, alias Daniel Riley, Stefano Prandini, Frank Norman, George Patrick Harley, William L. Shaw, Asbury Joseph Thomas, Gerald W. Bayles and Mariane C. Bealle, Theodore Robinson and William Allen, Harry Levin alias Hyman Levin and John Titmus, John C. Ruston, Frank Gross, Samuel Francis Branzell, Ray Pierce alias Roy Johnson, Charles Owens, Samuel W. Settlers, George Franklin, Charles E. Nelson, Ada Rosie Proctor, Samuel Joseph Bond, John Henry Joseph, Michael V. Lindo and Nick Carsillo, George Carlyle Gray and William Alexander Butler, Edward Sprouse, alias Ellwood A. Sprouse, James Edward McKemie, Thomas Restifo, Thmoas Restifo and Louis Rinaldi, Thomas Restifo and Masso Veyio, Anna Simrel alias Anna Hoover, David Weathers, Charles Smith, national prohibition act; Rosena Newman, false pretenses; Preston S. Hoyt, violation section 72, title 18, U. S. P. code; John Curry, Chester Johnson, Richard E. Welton, Leroy C. Ashton, John H. Smith alias James H. Smith alias "Kitty," Walter O. Jones, Earl Roberts, John Doe, robbery; Wilmer Donahue, Edward T. Hawkins, Walter C. Pahel alias Walter C. Henderson, Richard M. Luzier, Deloris de Veney alias Rose Henderson, alias Dolly Delacey, alias Daisy Asprey, grand larceny; Harry Brown, first degree murder; Carl J. Morders, Joseph H. Davidson, Richard E. Cozzens, Horace W. Trice, Robert E. Coleman, Robert R. Rattew, George L. Jones, housebreaking and larceny; Leo G. Fauntroy, housebreaking; Milton G. Baylor, Milton G. Baylor, Robert P. Layton, violation section 826-b D. C. code; Charles Plummer, violation section 826-b D. C. code and grand larceny; Drombrosky, violation section 826b D. C. code; Stanley Anderson, violation white slave traffic act; Irving Sellers, Wilbur Dorsey, Wilbur Dorsey, Irving Sellers, setting up gaming table; Daniel Abbott alias Daniel Riley, smoke screen.

Ignored — Richard Downey, receiving stolen property; Alfred Scott Aldridge, assault with intent to kill; Alfred Scott Aldridge, housebreaking and larceny; Ottis W. Hamlett, grand larceny; Maurice Clarke, Meyer Shapiro, Ralph Milton Holford, Elmer Shepherd Johnson, George Fowler and Francis Holford, violation section 865 D. C. code; James W. Hart and Marshall J. Tabler alias John Marshall Tabler, abortion; Diaz Paris, violation national prohibition act; Mary A. Briggs, grand larceny; Rita Miller, false pretenses (2 cases); Harold Reed, housebreaking and larceny; Sol Feinman, violation section 851-b D. C. code; Axel W. Boye, grand larceny; Fulton I. Hutchinson and Albert L. Wilson, violation section 826-b D. C. code; Logan Dorsey, assault to rape; Clay Richard Bundy, manslaughter; Frederick Yates, violation narcotic act; Samuel Satterfield, violation section 826-b D. C. code; John W. Courtney, robbery.

LAWSUITS.

No. 78756. Dora Leonard Hendricks vs. Harold O. Cozby; damages, $10,000. Attys., Thomas H. Patterson, E. F. Haycroft.

No. 78758. U. S. A. ex rel H. M. Clark vs. Secretary Wilbur; mandamus. Attys., Long, Chamberlain & Nyce.

No. 78759. Louis A. MacMahon vs. Army and Navy Journal; account, $6,820. Attys., Daniel S. Ring, Walter M. Bastian.

No. 78760. Norman Campbell vs. James Stewart & Co.; account, $12,473.08. Attys., Fred B. Rhodes, C. B. Rhodes.

DOCKETED JUDGMENTS.

No. 1391. John F. Ligon, &c., vs. John A. Hunter; judgment Municipal Court, $260. Atty., Ellis P. Block.

No. 1392. A. C. Moses vs. Cena Hammer et al.; judgment Municipal Court $340.10.

No. 1393. Edwin C. Hermann vs. John C. Peters, sr.; judgment Municipal Court $125. Atty., George H. Zeutzius.

MECHANICS' LIENS.

No. 13929. Security Finance Co., assignee E. Shields Co. vs. Susan E. Murray, 404 49th st. ne., $108.27.

No. 13930. Same assignee vs. John M. and Bessie M. Dolby, 3016 Nichols ave. se., $248.40.

No. 13931. Same assignee vs. William H. Dandridge, 5303 Gay st. ne., $441.

No. 13932. Same assignee vs. Sallie Gray, 332 Elm st. nw., $558.

No. 13933. Same assignee American Heating Co. vs. Zebedie Allison, 627 H st. nw., $518.

No. 13934. Same assignee Home Decorators Corporation vs. Ruth B. Templeton, 795 Fern st. nw., $240.

No. 13935. Same assignee Coleman Home Improvement Service vs. John T. and Ella Bryant, 3220 Sherman ave. nw., $352.56.

No. 13936. Same assignee vs. Lizzie Scott Ferguson, 944 S st. nw., $150.

No. 13937. Same assignee of Peoples Home Decorating Co. vs. Ida E. Ruby, 1301 T st. nw., $350.

No. 13938. Same assignee vs. Charles and Roberta Harley, 1677 Montello ave. ne., $110.

No. 13939. Same assignee National Engineering Co. vs. Frank H. and Lulu B. Boarman, 2230 12th pl. nw., $432.

No. 13940. Albert George vs. Edward B. Dean; lot 809, square 2595, $32. Attys., Shefferman & Aronson.

No. 13941. Wheeling Tile Co. vs. Westchester Development Co.; parcels 31/41 et al., $1,858.18.

BANKRUPTCY PETITIONS.

No. 2413. In re William E. Davis; voluntary action; assets, $26,030; liabilities, $4,722.47. Atty., William G. McGuire.

No. 2414. In re Israel Gritz; involuntary action. Attys., Loving & Hamner.

L. L. PERKINS
I WILL BOND YOU
United States Fidelity & Guaranty Co.
Phone National 0913. Southern Bldg.

Missionary Institute Has Dinner Tonight

The Missionary Institute, conducted by the Woman's Council of the Federation of Churches, today will resume its sessions which opened yesterday at the First Congregational Church, Tenth and G streets northwest. Meetings will be held at 10:30 a. m. and at 1:30 p. m. today and tomorrow. The institute will adjourn at 2:30 o'clock tomorrow.

A dinner for local pastors, followed by a public meeting for churchfolk interested in this movement will be held tonight at 6 o'clock in Woodward Hall of Calvary Baptist Church, Eighth and H streets northwest.

DAILY COTTON MARKET.

New York, Oct. 28.

PORT MOVEMENT.

	Mid.	Receipts.	Exports.	Stock.
N. Orl'ns	11.30	12,745	7,155	567,710
Galveston	11.00	34,361	6,701	537,289
Mobile	10.70	26,232	.....	105,694
Savann'h	10.97	7,869	.....	278,254
Charl'ton	.....	1,849	7,698	145,914
Wil'mgton	.....	1,741	.....	16,382
Norfolk	11.19	1,868	.....	81,024
Baltim're	.....	.....	.....	10,927
N. York	11.65	.....	.....	229,891
Boston	.....	.....	.....	2,000
Houston	10.85	19,029	.....	1,371,583
C. Christi	.....	1,404	6,046	176,376
M. ports	.....	4,918	6,608	60,008
Tl. today	.....	112,016	36,208	3,582,090
Tl. week	.....	241,814	82,194	.....
Tl. seas'n	.....	4,265,345	2,045,620	.....

Sales—New Orleans, 7,550; Galveston, 684; Mobile, 5,352; Savannah, 1,353; Norfolk, 956; Houston, 12,714; total today, 28,618.

INTERIOR MOVEMENT.

	Mid.	Receipts.	Ship'ents.	Stock.
Memphis	10.20	12,461	8,606	323,309
Augusta	10.81	3,967	1,223	133,879
St. Louis	.....	1,506	1,506	2,017
Ft. Worth	10.50	.....	.....	.....
L. Rock	10.15	3,841	434	29,468
Atlanta	11.05	.....	.....	.....
Dallas	10.35	.....	.....	.....
Montg'ery	10.40	.....	.....	.....
Tl. today	.....	21,775	11,769	488,673

Memphis, 7,306; Augusta, 1,112; Fort Worth, 2,580; Little Rock, 2,626; Dallas, 10,116; Montgomery, 88; total today, 23,828.

The Washington Post

Indexed, Simplified and Popularized

All ads restricted to their proper classification and The Washington Post style of type. Publishers reserve the right to edit, classify, index or reject any classified advertising copy.

Errors in advertisements should be reported immediately. The Washington Post will not be responsible for more than one incorrect insertion.

CLASSIFIED RATES.

Count 5 average words to the line. Minimum 3 lines.

For consecutive insertions:

	Charge	Cash
1 day	20c	19c
3 days	18c	17c
7 days	16c	15c

Cash rates apply on prepaid ads only. Irregular or "skip" orders cost 1 cent per line additional.

CONTRACT RATES.

30 consecutive days, 15c per line.

Three or more lines every day for one year, 14c per line.

1,000 lines used at option within one year, 17c per line.

CLOSING TIME FOR ADS

9 p. m. for daily copy and 5:45 p. m. Saturday for Sunday copy.

Ads to appear in early 9 o'clock evening edition must be received before 12 o'clock noon.

Telephone your ad to NATIONAL 4205.

Ask for a Post Ad Writer.

Have it charged.

Classifications of an allied nature grouped together for quick and easy reference.

Auctions

Auction Sales

THURSDAY, NOVEMBER 6—THOS. J. OWEN & SON, Auctioneers, 1431 Eye Street Northwest.

TRUSTEE SALE OF VALUABLE UNIMPROVED REAL ESTATE FRONTING ON ALBEMARLE STREET AND AUDUBON TERRACE NORTHWEST, JUST EAST OF CONNECTICUT AVENUE.

By virtue of a decree of the Supreme Court of the District of Columbia passed in Equity Cause No. 51444, I will sell at public auction, in front of the premises, on THURSDAY, THE SIXTH DAY OF NOVEMBER, 1930, AT FOUR O'CLOCK P. M., the following-described land and premises, situate in the District of Columbia and being part of a tract of land known as "Azadia," described in two parcels as follows: Parcel 1—Beginning for the same on the south line of Albemarle street, 90 feet wide, at a point 493.14 feet east from the intersection of the center line of Audubon terrace, as dedicated and shown on plat recorded in liber 38, folio 28 of the records of the office of the surveyor of the District of Columbia, with the south line of said Albemarle street, said point of beginning being also the northeast corner of the land conveyed to Willett by deed recorded in liber 5669 folio 495 among the land records of the District of Columbia, and running thence east along said south line of Albemarle street, 114.38 feet to the northwest corner of the land conveyed to Hugo Worch by deed recorded in liber 5595 folio 276 among the aforesaid land records, thence south along the west line of the land conveyed to Worch as aforesaid, 207 feet to the southwest corner thereof; thence east along the south line of said land conveyed to Worch aforesaid, 200 feet to the southeast corner thereof, thence south 200.70 feet to the north line of Audubon terrace, 324.74 feet to the southeast corner of the land conveyed to Buchanan by deed recorded in liber 5216 folio 283 among the aforesaid land records, thence north along the east line of the land conveyed to Buchanan aforesaid, and continuing along the east line of the land conveyed to Willett, aforesaid, 328.93 feet to the place of beginning. Parcel 2—Beginning for the same on the north line of Audubon terrace (60 feet wide) at the southwest corner of the land conveyed to Rhodes by deed recorded in liber 5251, folio 362 among the land records aforesaid, and running thence north along the west line of the land conveyed to Rhodes, aforesaid, 195.26 feet to the northwest corner thereof; thence east along the north line of said conveyance, 50 feet; thence south parallel with the west line of said conveyance, to the north line of Audubon terrace, thence northwesterly along the said north line of said Audubon terrace, on the arch of a circle, the radius of which is 1,625 feet to the place of beginning. Subject to the building restriction line as shown on plat recorded in liber 38 folio 28 of the records of the office of the surveyor of the District of Columbia, and also as shown on plat recorded in liber 42 folio 9 of the aforesaid surveyor's office records. Parcel 1, subject to the covenants that no building for residence purposes shall be constructed upon said property or any part thereof to cost less than $3,500.00, that no manufacturing, mechanical or business establishments shall be established or exist upon said property, that no sale of same or any part thereof shall be valid if made to any Negro or colored person, or persons of African descent, nor shall said property be conveyed to, or in trust for any Negro or colored person or persons of Negro extraction. Said covenants to run with the land and be binding upon any owner of said property or any part thereof. Parcel 2, subject to the covenants running with the land that no building for residential purposes shall be constructed upon said land costing less than $3,000.00. Note—At the date hereof, the above-described land is designated on the books of the assessor of the District of Columbia for taxation purposes as lot 802 in square 2042 and lots 809 and 810 in square 2043.

TERMS OF SALE: Sold subject to a prior deed of trust for $20,000.00, further particulars of which will be announced at time of sale; the purchase price above said trust to be paid in cash. A deposit of $500.00 required. Conveyancing, recording, etc., at purchaser's cost. Terms to be complied with within thirty days from day of sale, otherwise the trustee reserves the right to resell the property at the risk and cost of defaulting purchaser after five days advertisement of such resale in some newspaper published in Washington, D. C.

NORMAN FISCHER, Trustee.
Edmonds Building.
P.d&ds ex sun

PROPOSALS

U. S. ENGINEER OFFICE, 1068 NAVY Building, Washington, D. C. Sealed proposals will be received here until 3 p. m., NOVEMBER 13, 1930, and then opened, for furnishing and placing 15,000 tons, 10% more or less, of riprap seawall foundation along the Anacostia River at Washington, D. C. Further information on application. oct27,28,29,30nov11,12

CLAIRVOYANTS

CLAIRVOYANT

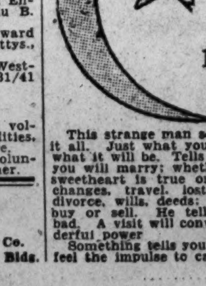

THE MAN WHO KNOWS

608 12th St. N.W.

Over Woolworth's 5c & 10c Store

This strange man sees the way and tells it all. Just what your life has been, just what it will be. Tells you when and whom you will marry; whether husband, wife or sweetheart is true or false. Tells as to changes, travel, lost or absent friends, divorce, wills, deeds; whether it is best to buy or sell. He tells the good and the bad. A visit will convince you of his wonderful power

Something tells you this is the man. You feel the impulse to call. Do not delay.

CLAIRVOYANTS

27 Years' Practice in Washington, D. C. 15 Years at Present Address.

Martha Spencer

MOST REMARKABLE READER OF HUMAN DESTINY OF THE PRESENT AGE.

It may be of vital interest to you to know the outcome of your present DISTRESS, the happiness of your future life may depend upon the right solution and proper advice. WITHOUT A QUESTION, WILL TELL YOU THE OBJECT OF YOUR CALL, NAMES OF FRIENDS, RELATIVES AND ACTUAL FACTS CONCERNING YOUR LIFE AND CIRCUMSTANCES WHICH YOU KNOW TO BE ABSOLUTELY TRUE. Hours, 10 to 7 p. m.

Cut this out for future success and reference

Studio, 924 14th St.

Announcements

Monuments, Cemetery Lots 7

SACRIFICE—Near chapel, on hill, beautiful Cedar Hill. 4 sites, $320 if sold at once. Hyattsville 1211-J.

Lost 8

BRACELET—Black and crystal stones; Saturday evening, between Dodge Hotel and Union Station, in Diamond taxi, or vicinity Rhode Island ave. and 20th st. ne. Reward. Finder please phone Room 616, Dodge Hotel.

DOG—Small black and white terrier; cropped ears and tail; last seen near Hillyer pl. and Conn. ave. Reward if returned to 1344 30th st. nw.

DOG—Yellow and white collie; female; vicinity 13th st. and Pa. ave. se.; named Nifty. Liberal reward if returned to 3018 12th st. ne.; North 10107.

FOX FUR—Black; on first floor of Woodward & Lothrop or near front entrance. Reward. Phone Adams 7689.

FRATERNITY PIN—Nu Upsilon Gamma; sometime Sunday reward. Georgia 1365.

Notices 10

WHITE CLOVER HONEY DELIVERED. 5-lb. can, $1; also best comb honey. C. CHAPIN, 184 Center Mkt.; Natl. 9479

Personals 11

INVALID or elderly person cared for in trained nurse's home; treatment given. Silver Spring 159-W.

LET me raise your infant or baby in country while you work; best care; moderate charge. Write Mrs. S. C. Raban, Route 4, Anacostia, D. C.

MOTHER'S CARE GIVEN CHILD DURING DAY. 1027 G ST. NE., APT. 3619.

WHEN DEATH strikes a family there is no need for them to feel that they must accept inferior funeral services, due to inability to pay a high price; the Greater W. W. Chambers Co. offers a complete funeral, cars and all, for as little as $75; the world's finest water-proof, airtight guaranteed steel burial vault may be had from Chambers for $85; in case of death, call the Greater W. W. Chambers Co., 14th st., corner Chapin st. nw.; Col. 0432.

DR. HERBERT THOMAS, P. R. P., Psychologist, psycho-analyst. Sickness and bad habits often vanish under hypnotic suggestion. Phone Dec. 4018. 1737 Conn. ave.

Clairvoyants—Spiritualists 12

LICENSED BY DISTRICT OF COLUMBIA.

MESSAGE CIRCLE TONIGHT.
DR. JANE B. COATES.
1473 Meridian pl. nw. Col. 6227.

DR. JANE COATES
READINGS BY APPOINTMENT.
1473 MERIDIAN PL. NW. Col. 6227.

25 YEARS ON 14TH ST., WASHINGTON. GUARANTEES HER RELIABILITY. TELLS OBJECT OF CALL AND NAME.

CARLETTA

DIFFERENT FROM ALL OTHERS. BOTH IN READINGS AND METHODS.

922 14th St. OVER CLAFLIN OPTICAL CO.

Thirty years Washington's favorite Psycho-analyst, in a class distinctly alone. THIS MYSTIC HAS HELPED MORE PEOPLE OUT OF DISTRESS AND SORROW THAN ANY OTHER. PERFECT SATISFACTION. SEES ALL WHO NEED ADVICE. CALL BEFORE IT IS TOO LATE. HOURS, 10 A. M. TO 7 P. M.

Autos—Coaches for Hire 15

BREWSTER—Limousine; very comfortable riding; for rent by month, with chauffeur. Sheridan Garage, 2516 Q st.; Potomac 4375.

Travel—Air, Land, Water 18

BUICK SEDAN—Going to Florida; can take 3 passengers; references exchanged. 3014 8th st. se., or Box 191, Washington Post.

Automotive

Automobiles for Sale 22

BUICK—1929 master 6-cyl. sedan, De Luxe equipment; special cream duco finish; equipped with air brakes, 6 wire wheels, fender wells; $1,250; terms. Stanley H. Horner, 1111 14th st. nw.

BUICK—An inspection of our fine used Buicks will convince any one of their value. 1015 14th st. nw., 1111 14th st. Stanley H. Horner, Natl. 5800.

BUICK—1930 sport roadster, in tan finish; heavy leather grain upholstering; rumble seat; new tires all around. Car has been driven with care and shows it. Our price $950. Terms. Stanley H. Horner, 1111 14th st. nw.

BUICK 1930 country club coupe. In beautiful condition. Fast, powerful motor; new tires, $1,050. Take a ride in this car and you will want to buy it. Stanley H. Horner, 1111 14th st. nw.

BUICK—Low prices on all used cars; a large selection awaits you. Emerson & Orme, 17th and M sts. nw.

BUICK—1928 standard sedan, with all new tires. When you see this beautiful bargain you'll buy it at once. Ask for demonstration. Price only $675. Easy terms arranged. Your car in trade. Stanley H. Horner, 1111 14th st. nw.

CHEVROLET—1929 6-cylinder cabriolet. Rumble seat; in perfect condition; looks like new; low mileage; private owner must sell at once; will sacrifice for cash or terms. Can be seen at 2752 Woodley pl. nw.; Col. 1245 any time.

CHEVROLETS—And Fords, $75 and $25 up; large selection. R. L. Taylor Motor Co. Come here. 1901 14th st. nw.

CHEVROLET—1927 sedan. Dark blue duco finish, good tires, fully equipped. Mechanically O. K. $225. Barry-Pate Motor Co., 2525 Sherman ave.

CHEVROLET—Coupe, 1928. Run 7,200 miles; fully equipped; only $250. Columbia 9485.

CHEVROLET 1928 roadster. In excellent condition throughout. New paint, new top, fully equipped, $195. Barry-Pate Motor Co., 2525 Sherman ave.

CHEVROLET—Coach, 1926. In good condition; positively the best buy in the city for $100; $35 cash and $10 monthly. Call Mr. Herfurth, Col. 1706.

CHEVROLET—Landau sedan, 1927; good transportation; $50 cash; balance small monthly payments. 712 E st. se. Lin. 8440.

CHRYSLER—Two in stock, 1927, $300 each. Are set for winter driving. Come in and look them over. Stanley H. Horner, 1111 14th st. nw.

DODGE—Six-cylinder sport cabriolet. New tires, paint, upholstery; mechanically in perfect shape; $400; terms. Neumeyer Motor Co., 2021 17th st. nw.; North 4010. OPEN EVENINGS.

ESSEX—1929 coupe. Rumble seat. One of the many bargains we are offering. $500. Easy terms. Stanley H. Horner, 1111 14th st. nw.

ESSEX—1927. First-class condition; new Duco paint job; all new tires; $100. 1625 You st. nw.; North 8726.

FORD—And other makes; low prices and easy terms. See Mr. Redman for your next used car. Parkway Motor Co., 3040 M st. nw.

FORD—4-door sedan, 1929; 3-window model; splendid condition; fully equipped; 5 good tires; $345. Easy terms. Barry-Pate Motor Co., 2525 Sherman ave.

HUDSON and Essex—A large selection awaits your inspection; excellent buys at reasonable prices. Lambert-Hudson Motors Co., 24th and M sts. nw.

LA SALLE—7-passenger sedan; perfect condition. Phone National 7000.

LOCOMOBILE JR.—"8," late model car, in perfect condition; driven by careful owner; in storage for over a year; must be sold for storage and repairs; $348.50. MODERN GARAGE, 1625 You st. nw. North 8726

PIERCE-ARROW — Resale cars. Special prices this week; Pierce-Arrows, Packards, Fords and other models; special reductions. Harry Sommers, Inc., 1727 Conn. ave.; Potomac 0858.

REO—Flying Cloud and other late models at low prices; buy here. Dick Murphy, Inc., 1724 Kalorama rd. nw.

STUDEBAKER—A choice stock of used cars will be found at Lee D. Butler, Inc., 2155 Champlain st.; Col. 5050.

Large assortment of late model Chevrolets and Fords at greatly reduced prices. See and compare these cars today.
BARRY-PATE MOTOR CO.
2525 Sherman Ave. N.W.
Adams 6000

"FAMOUS" USED CARS
LOW DOWN PAYMENTS
EASY MONTHLY PAYMENTS
Ourisman Chev. Sales Co.
625 H ST. NE. Lincoln 10200.

Automotive

Automobiles for Sale 22

ROOSEVELT—1929 sedan; fully equipped; in perfect condition throughout; good rubber; wire wheels; $595; terms. Neumeyer Motor Co., 2021 17th st. nw.; North 4010. Open evenings.

Auto Trucks, Tractors, Trailers 23

CHEVROLET—Sedan deliveries (2), 1929; reasonably priced. Apply 1600 Eckington pl. ne.

1 Federal Mack truck, cab and chassis, $50.
1 steel dump body with hydraulic hoist, 2½ tons, $40.
1 1926 International truck, 1½-ton dump body, $75.
CHESAPEAKE AUTO WRECKERS, 1102 11th st. se. Lincoln 7635.

INTERNATIONAL TRUCK—Used; brand new motor cost $500; price, $250. Address Box 154 Washington Post.

INTERNATIONAL TRUCK—New, 6-cylinder; 32x6 dual tires, 6x12 stake body, nearby dealer closing out, one-half price, $1,450; terms. Address Box 148, Washington Post.

Auto Painting—Plating 27

READ THIS & ACT NOW

Set wheels, $5; fender sets, $5; body, 3 coats, $10 and $15. See us. Factory jobs, $40 up. North 3034. 1231 20th st. nw.

Garages, Parking, Storage 29

2-STORY GARAGE—Rear 1331 K st. nw.; 25x25; 2d floor suitable for storage.

Wanted—Automotive 32

WE BUY any make car; highest price paid. The Auto Mart, 1318 14th st. nw.; North 8127. Open evenings and Sunday.

CASH FOR YOUR CAR

Without a doubt I pay the highest prices in the city. If your car is not paid for, I will pay your undue balance and give you the difference in cash. No delay.

SEE MR. BARNES
1729 14TH ST. NW. Decatur 2390.

Business Service

Business Personals 38

FURNITURE REFINISHED in spray lacquers; antiques skillfully repaired and refinished; hand painting done on furniture, fabrics, &c. Lin. 10349.

Heating, Plumbing, Roofing 43

HEATING

Believe it or not—Steam or hot water plant installed as low as $300 complete. Heating by Henry makes warm friends.
HENRY HEATING CO.,
829 12th st. ne. Lincoln 7580.

Moving, Trucking, Hauling 47

LOCAL and long-distance moving, under personal supervision. Mr. C. Monroe, 408 Ridge st. nw. District 3089.

MOVE THE MOVET WAY.
Boston, N. Y.; Phila., Pittsburgh, Baltimore, Washington, Richmond and all way points. Metro. 4095. 1110 N. Y. ave. nw.

Painting, Papering, Decorating 48

PAPERHANGERS
Painters and Decorators.
All Work Guaranteed.
HICKS & BRADSHAW.
Phone Clarendon 777. Cherrydale, Va.

Professional Services 50

ASTHMA, Hay Fever, immediate, permanent relief. Phone Linc. 5912. Hours, 9 to 11 a. m.—5:30 to 7 p. m.
DR. BELL, 413 FIRST ST. S. E.

FOR A GOOD ALCOHOL RUB, all spinal, nerve and muscle trouble, call Dr. Della Ledendecker, West 1120. 3025 O st. nw.

MASSAGE—Sun-ray light for colds, circulation; refined white only; new, competent colored operator. Pot. 2596.

MASSAGE—Treatment for rheumatism and muscle movements. 309 7th st. sw., 2d floor. Hours from 9 a. m. to 7 p. m.

SWEDISH MASSAGE—For anemia, insomnia, rheumatism, general body building. Adams 7064, daily, 9 a. m. to 8 p. m.

WONDERFUL treatments relieve stubborn illness by magnetic healing and massage. Dr. Leo, 929 G st. nw.; Natl. 1450.

Upholstery 54

CHAIR CANING, porch rockers splinted; all upholstering. Clay Armstrong, 1235 10th st. nw.; Metropolitan 2062.

Employment

Help Wanted—Female 56

GIRL—For cleaning and dyeing store. Apply 400 E. Montgomery ave., Rockville, Md., Wednesday, between 9 and 12 a. m.

MAID—White or colored; for general housework; stay nights; city reference required. Apply 3104 33d place nw.

STENOGRAPHER—Temporary, $20; cook, white, tea room, $25; steam table, $18; 4 waitresses, $12, meals; key punch operators, $22.50; 3 cook-housekeepers, stay nights, $50; and many others open daily. Washington General Employment Agency, 502 Albee Bldg., 15th and G.

TAILOR'S HELPER—Experienced on ladies' and men's alterations. Apply 1904 4th st. ne.

YOUNG LADY—(21) To qualify locally for traveling position with a national organization; circulation work; no experience necessary; neat appearance; pleasant personality; salary to start with bonus; transportation paid. Mr. Pennick, 10 to 3, Chastleton Hotel. Do not phone.

POSITIONS Need 500 daily, stenogs., typists, bookkeepers, salesmen. Free registration. Boyd's, 1333 F.

OFFICE, STORE, HOTEL, apartment house, restaurant, &c., positions. Washington's largest employment exchange.
WASH. BUSINESS BUREAU
Suite 229, Bond Bldg., 14th and N. Y. Ave.

Help Wanted—Male 57

BARBER—First class only; guarantee and commission. 519 9th st. nw.

BARBER—First class; also barber shop for sale. 2108 14th st. nw.

BOY (colored), with wheel. Apply 1937 11th st. nw., Foster's Dye Works.

COLLECTORS—Can use two experienced to collect on monthly accounts; must be able to furnish letter of recommendations from last employer. Apply 505 International Bldg.

CREDIT INVESTIGATOR — $40; truck driver, fuel oil, $25; mechanic, model A Ford battery, flat rate; multigraph operator, $85; butler-houseman, $50; and many others open daily. Washington General Employment Agency, 502 Albee Bldg., 15th and G.

EXPERIENCED plumber's helper at once. Apply 1100 Q st. nw.

MAN—White wanted; handy, to make small repairs in carpentry, electrical and heating works; must have car. Apply Mr. King, 1418 Eye st. nw.

MEN—20; who are seeking a worth-while opportunity with the outstanding distributors of refrigerators and radios in United States; under our plan the new men will be thoroughly schooled in selling and be taken into the field by experts, who will aid them in getting started; salary while in training. Apply Mr. Ross, 1600 Eckington place ne.

PAINTER—To stencil house front. Apply 1406 A st. se.

SALESMEN—Hosiery and lingerie, ideal for Christmas selling season, special gift item; 5 average sales pays $50 a week. If you want a permanent position apply Real Silk Hosiery Mills, 1319 F st. nw.

2 MEN—Neat, courteous and aggressive, for Christmas rush; retail experience desirable; local references. See Manager, Room 609, 1319 F st. nw.

OUR AGENTS AVERAGE $40.
Experience not necessary; immediate returns. Eastland Studios, 1207 F st. nw.

SALESMEN
To sell fast-selling product; good opportunity for the right man; liberal commission; interview strictly confidential. Write Box 147, Washington Post.

OFFICE, STORE, HOTEL,
restaurant, garage, &c., positions.
Washington's largest employment exchange.
WASH. BUSINESS BUREAU
Suite 229, Bond Bldg., 14th and N. Y. Ave.

CHAUFFEURS—50
The season is now here. Very profitable employment for experienced or inexperienced chauffeurs. We will train the latter free of charge. Apply Mr. Brill, Bell Cab Co., 1317 L St. N.W.

100 CHAUFFEURS WANTED.
Taxicab season is in full swing now. City and Stop-Me drivers are busy making good money under our new profit-sharing proposition.
SEE MR. RUPPEL OR MR. BYRON.
CITY CAB CORPORATION
141 12th St. N.E.

Employment

Help Wanted—Male 57

3—SALESMEN—3

To work with manager in city; chance to make $50 per week. Apply R. R. Bohn, 2d floor, 510 11th st. nw.

Help—Male or Female 58

COLORED—Make money for holidays; $10 salary and commission. Call 1338 You st. nw., 9 a. m. and after 5 p. m. for details.

FIVE MEN and 2 women, colored, for sales and office work. 930 You st. nw.; apply Wednesday, 10 to 12 and 1 to 6.

POSITIONS open daily. Employment Service Bureau, 917 15th st. nw., Suite 406. Nat. 0521.

Salesmen, Agents 59

"BUY IN WASHINGTON" — Before you send out of town for Christmas greeting cards, see our big-value box assortments. Dollar box with 21 engraved cards, etchings and parchments. Mayflower Art Co., 1405 K st. nw. Open evenings until Christmas.

Situations Wanted—Female 60

CAPABLE stenographer-bookkeeper, general clerical, wishes temporary or permanent work. North 3280.

COLORED—Cook and general houseworker, good references, wants steady work. Phone Columbia 5466.

COLORED—Cook, local reference; white butler, 12 years' experience; mother's helper, stay nights; part-time maid; splendid cook. North 6253.

COOK—A young colored woman desires a position where there is a waitress or butler employed; best references. North 4111, 1713 Corcoran st. nw.

DAY'S work, whole or part time; also laundry to take home; respectable colored woman; references. Potomac 1540.

GIRL—Colored, good worker, wants day's work; laundry preferred; $2.50, car fare. 1524 12th st. nw.

LAUNDRY, cleaning or kitchen helper; experienced colored woman; references. 729 5th st. nw.

WOMAN—Colored; young; desires work as maid, waitress, elevator operator; experienced; references. District 9629.

WOMAN—Colored; wants work by the day, hour or part time or nursemaid. Columbia 7223.

WOMAN—Colored, neat, pleasing personality; excellent cook, housemaid, nurse or part time; 3 years' refs. Dec. 0537.

WOMAN—Colored, first-class worker, desires job, general houseworker, cook, &c.; good references. 30 Hanover st. nw.

Persons advertising for "Situations Wanted" are warned to exercise careful investigation of persons offering positions where cash deposits are required to secure employment.

Situations Wanted—Male 61

CARETAKER—Of private residence; experienced; knowledge of landscaping work; reference. 3602 18th st. nw ne.; Pot. 5464.

CHEF COOK, all-round man, 25 years' experience. Henry Carr, 4233 Clay st. ne. Phone Lincoln 10040.

COLORED man—Experienced cook; private family, 3 or 4 and serve; will leave city. T. Jackson, 2818 Dumbarton ave., Georgetown, D. C.

MAN—18 years' business experience; retail or office work desired; references. 1429 Belmont st. nw.; Adams 3824.

MAN (colored), settled, wants job as cleaner and general worker; best reference. North 9416.

RETIRED business man of character, tact, appearance, with automobile and highest reference, wishes to collect accounts of reputable business firm, upon commission or salary basis; can furnish cash or security bond. (No selling propositions considered.) Box 188, Washington Post.

YOUNG colored man desires position as chauffeur, public or private; first-class reference. Charles H. Robinson, Dec. 5594 or Dec. 5519.

YOUNG German desires position as chauffeur, gardener or caring for horses. H. H. Schosnig, 1325 11th st. nw.

Sit. Wanted—Male, Female 61B

Selected male and female help furnished. CHRISTIAN WOMEN'S EXCHANGE, 1332 U st. nw. North 9011.

Financial

Business Opportunities 62

A MACHINE manufacturing company will locate in Washington with large employment possibilities; if 5,000 will invest $5 each or its equivalent by a lesser number (this is not a wildcat promoting scheme). For details address Box 145, Washington Post.

INDOOR GOLF BUSINESS.
Will install 18-hole course complete, $1,650; good locations in stores and theaters available; can use capital and working partners. 993, National Press Bldg.; phone District 1355.

CORPORATIONS FORMED
A Complete Corporation Service
Corporate Organization Co.,
205 UNION TRUST BLDG. Natl. 2872

Real Estate Loans 66

FIRST TRUST DWELLING LOANS.
GEORGE F. HANE.
1422 F ST. NW. NATL. 3964.

FIRST AND SECOND TRUST LOANS.
W. C. WILEY.
Investment Bldg. Natl. 9111.

PLENTY OF MONEY. QUICK ACTION.
BRODIE & COLBERT
1707 EYE ST. Realtors. Natl. 8875.

Instruction

Auto, Flying Instruction 68

AERIAL photography, survey. Prepare to earn big money in fastest growing industry. Night, day courses. Aeronautical Eng. School, 917 15th st. Dist. 8885.

AUTO LESSONS—By white driver; reliable, conscientious; $1 hour; any time; permits secured. Noel, North 7440.

Private Instruction 72

W. F. DALES, Ph.D.
PRIVATE TUTOR.
Col. 4741. 2401 Calvert st. nw., Apt. 305.

FRENCH
By graduate Parisian lady; rapid progress; moderate terms; conversation. 908 14th st. nw.; Metropolitan 1832.

Instruction Classes 73

FREE LESSONS given by professional if buying an instrument; advice free; no obligation. H. Ratner, 731 11th st. nw.

Mount Pleasant School for Secretaries, A Select School in a Residential Section. Tivoli Theater Bldg., 3313 14th st. nw. Telephone Columbia 3000.

CAPITAL CITY COMMERCIAL COLLEGE. Bookkeeping, Shorthand, Civil Service. 1340 NEW YORK AVE. NW. Met. 4227.

ART—ADVERTISING
Interior decoration, costume design, life class. Children's Saturday class.
LIVINGSTONE ACADEMY,
1333 F ST. NW. ME. 2883.

EARN MORE MONEY
Save 4-6 months' time, earn a salary earlier, get a thorough course, shorthand, touch typing, secretarial science, office practice, tactful correspondence, English. New classes forming. Inquire
BOYD BUSINESS UNIVERSITY
1333 F (Opp. Fox Theater) Natl. 2340.

Live Stock

Dogs, Cats, Pets and Supplies 77

JUST RECEIVED — Good talking parrots, Boston terriers, fox terriers, Eskimo and other puppies. Have fine collection of gold and tropical fishes, aquariums, Persian kittens, rabbits, best stock of singing canaries, parrakeets, Shama Thrushes and other fancy song birds. Schmid's Pet Emporium, 712 12th st. nw.

PEKINGESE—Registered stock; must see to appreciate; very kind; lead on leash. West 0498; 3032 O st. nw.

Merchandise

Articles for Sale 82

CORNER CUPBOARD—For china, books; old ivory finish; new; will sell reasonable. Call 1342 H st. ne.

INVALID CHAIR—Divided foot rest; rubber tired; excellent condition; $25 each. Phone Georgia 3977.

Electrical Goods 85

ELECTRIC SIGN.
Tellite changeable sign, Model No. 26; complete with frame, bulbs and red glass front; any message can be composed in 1 or 2 lines on this sign; for use inside or out. For sale at great sacrifice. Apply Mr. Ellington, 4th floor, Washington Post Bldg.

Wearing Apparel—Furs 99

COAT—Hudson seal, kolinsky collar and cuffs; size 40; like new. 2526 17th st. nw., Apt. 33.

FUR COATS—Two; size 13; tan broadtail, kolinsky trimming; white squirrel, gray trimming; very reasonable. Call North 10080, Apt. 420, bet. 6-8:30 evenings.

Merchandise

Wanted—To Buy 100

APPAREL of all kinds for rummage sale. WILL PAY CASH. M. Cohen, Met. 9764-7749. 1233 7th st. nw.

BOOKS—Highest prices for sets, fiction and miscellaneous books in any quantity. "Bring them" or phone Metro. 5415. Pearlman's Big Book Shop, 933 G st.

PRESIDENT'S, statesmen's letters or documents, stamp collections, coins bought. Hobby Shop, 1427 F st. nw. District 1272.

WANTED—Washington City Directory (1930). McConvey's D. C. Press, job printers, 639 F st. nw. Met. 1431.

WANTED TO BUY—Printing plant, small or medium size, modern equipment, good condition; will move, to new location; give all essential details, including price in first letter. Address William E. Bishop, the Hotel Roosevelt, 16th, V & W sts. nw.

GOLD, SILVER, WATCHES, DIAMONDS and old jewelry needed for our mfg. dept. Full cash value paid.
SELINGER'S 818 F STREET.

Household Goods

Antiques 101

ANTIQUES and modern furniture; a private sale of complete furnishings of an exclusive old home; the furniture consists of suites and odd pieces of the true old Colonial, English, French and Italian periods; fine old grandfather clocks, teakwood and marble pedestals, pictures, mirrors, andirons, rugs, vases and bric-a-brac; all high-grade. The home will be open every day, 10 to 6, until everything is disposed of. 1709 New Hampshire ave. nw. Telephone North 8405.

Household Articles 105

MATTRESSES—Two; single; felt; hot-water gas heater; sealskin coat. Wardman Park Hotel, Apt. 508B, between 11 and 2 p. m.

Sewing Machines 107

ELECTRIC PORTABLE — Reconditioned; an unusual bargain for $15; others up to $29.75. White Sewing Machine Co., 800 H st. nw.

Wanted—Household Goods 112

FURNITURE—If you want to get full value for your furniture, send to D. Notes; 25 years of fair dealing. Phone Dist. 8112.

I AM in immediate need of a quantity of good substantial used furniture; can pay cash. Metropolitan 3051.

Musical Merchandise

Organs and Pianos 114

RENT A PIANO.
$25 will rent a piano from us for an entire year. Place one in your home today. Homer L. Kitt Co., 1330 G st. nw.

Radios and Supplies 115

ATWATER KENT—Your choice of two all-electric sets in handsome cabinets. Originally $139. Now $65. Terms with new-set guarantee. Kitt's, 1330 G st. nw.

FRESHMAN—7-tube all-electric; handsome hiboy cabinet. Unusual value that was $225. Now $60. Terms and new-set guarantee. Kitt's, 1330 G st. nw.

FRESHMAN—Model N. Unusual at $79 on terms. All-electric with dynamic speaker in sliding door console cabinet. Was $200. See it and hear it at Kitt's, 1330 G st. nw.

STEWART-WARNER—Powerful 8-tube, all-electric table model; perfect; originally $135, now $65. Terms and new-set guarantee. Kitt's, 1330 G st. nw.

VICTOR-COMBINATION—$169, on easy terms, will secure this Radiola-Victrola, complete all-electric set with dynamic speaker. Was $475. New-set guarantee. Kitt's, 1330 G st. nw.

Business Equipment

Business Equipment 121

MIMEOGRAPH MACHINE, No. 78 Model B, practically new; late model, little used, very reasonable. Nationaly 0610.

Cabinets, Show Cases, Safes 122

SAFE—Walnut; double door; inclosed special burglar-proof chest, 36 inches long by 14 inches high, 18 inches deep; practically new; sell for less than ½ cost. Call District 7640 or 732 Investment Bldg.

Typewriters, Billing Machines 126

TYPEWRITERS—Rent, sell, and repair all makes. Adding machines for rent or sale. Some real bargains. Open evenings. 1431 East Capitol st., Lincoln 0082.

TYPEWRITERS—Portables, buy $5 per month; Royals, Underwoods, Coronas, Remingtons; old typewriters taken in trade. For demonstration call Metro. 9674. District Typewriter Exchange, 718 H st. nw.

TYPEWRITERS—Current models in standard and portable machines for rent; bargains in reconditioned typewriters. L. C. Smith & Corona Typewriters, Inc., 1016 15th st. nw.; Natl. 0411.

Rooms and Meals

Rooms, Meals for Children 132

CHRISTIAN mother will care for infants and small children in her home, day, week, month; kind treatment; newly decorated, quiet, refined home. Potomac 3799

Rooms With Meals 133

BRICK WALL INN, 1905 K st. nw.—Charming 3-room furnished apartment; all modern; 2 to 4 adults; $15 to $21 week each, including breakfast, dinner; light, heat and maid service; references.

COLUMBIA RD., 1754—Attractive 2d-floor front room, $20; board, $25; also table board; dinner, $15.

CONN. AVE., 2622, THE MALVOLIO—Attractively furnished large double room with private bath; splendid table.

DUPONT CIRCLE—1334 19th st. Attractively furnished rooms; with excellent meals; in well-run establishment.

E ST. SE., 155—Excellent meals; clean rooms; near Capitol, Navy Yard; close to 3 car lines. Lincoln 6674.

EYE ST. NW., 1824—Single front room, third floor; ladies or gentlemen; excellent board. Met. 2790.

EYE ST. NW., 1924—Large 2d-story front room; also single room on 3d floor; private family; good home table; walking distance to departments.

K ST. NW., 1331—Opposite Franklin Park; near business and theaters; lovely rooms; excellent meals; reasonable.

MASS. AVE., 1515—Beautiful single, double rooms; central; high class; reasonable; ladies, gentlemen; table board; transients.

MAXWELL HOUSE—332 10th st. nw. Room and board, $10 week; centrally located; well-cooked food; homelike surroundings. Metro. 6298.

MD. AVE. NE., 326—Lovely 2d-story front room; 2 good meals a day; early breakfast if desired. Linc. 1357.

P ST. NW., 1722—Superior accommodations; newly decorated; large, double front room; also one, private bath; delicious meals.

PRACTICE YOUR FRENCH—Room and board with Parisian family; good home-cooked meals; reasonable; walking distance. Telephone Potomac 0458.

QUINCY ST. NW., 1303—Modern home, 7 rooms (4 bedrooms); front and rear porches, attic, garage; splendid location; sacrifice. Phone Owner, Col. 7857.

SHEPHERD ST. NW., 540—Southern exposure; private family; English and Spanish spoken.

THE MANCHESTER—1426 M st. Attractive rooms, private bath, phone, maid service, good meals; reasonable rates.

2D ST. SE., 227—Comfortable bed-sitting room; for 1 or 2; private home; all conveniences; meals reasonable; near Library.

12TH ST. SE., 145—Beautiful rooms with home privileges; continuous hot water; excellent meals; telephone.

12TH ST. NW., 1124—Pleasant, comfortable rooms, single and double; every convenience; walking distance Govt. depts.; excellent meals; very reasonable.

12TH ST. NE., 514—Bright room; single or double; private family; home cooking; reasonable. Phone Lincoln 4721.

13TH ST. NW., 2903—Attractive room; for refined person; board optional; private Va. family. Col. 1452.

13TH ST. NW., 5301—Attractive front room; 2 adults, 4 windows, next bath; plenty fruit, vegetables; private family; reasonable; near 2 car lines. Geo. 2969.

1633 16TH ST. NW.
Business women; clean, beautiful home; every comfort. North 9129.

Rooms—Furnished 134

A ST. NE., 308—2 nicely furnished rooms; private bath; near Library of Congress.

A ST. SE., 704—LARGE, SOUTH FRONT; FINE HOME; ONE OR TWO.

ALABAMA—Apt. 501. Large front southeast room; 1 or 2 gentlemen; private family. North 9710.

ATTRACTIVE apt.; 3 or 4 rooms as desired; best location; reasonable rent. 2146 Florida ave. nw.; North 8662.

ARIZONA HOTEL, 310 C st. nw., block off Pa. ave. Neatly furnished rooms; lobby; 3 baths on each floor; 1 shower bath; continuous hot water; $4 week up; transients, 75c and $1.

Rooms and Meals

Rooms—Furnished 134

BRIGHT, comfortable rooms, the only Deason house in Washington; plenty baths; near everything downtown. 1700 Rhode Island ave.

CALIFORNIA ST. NW., 1861—Attractive, south-front room; comfortable, well kept; garage; meals if desired; conveniently located; gentleman.

CAROLINE ST. NW., 1509 (between 15th and 16th, T and U)—(For colored), large room, uptown section; 1 block from theaters; hot-water heat, electricity; very reasonable.

CHEVY CHASE—

Beautifully furnished room in private family; next to bath; one of the finest streets in Chevy Case, all modern conveniences. Cleveland 6370.

CLARENDON, VA.—Front room in modern, well kept home; one block to bus and car line. 140 Marion ave.

DOWNTOWN — Beautiful south-front (5 windows), well-furnished living-bedroom or twin beds; or living room (fireplace), bedroom, bath; or 2-room housekeeping apartment; service; refs. 1717 DeSales.

EAST CAPITOL ST., 316—Apt. 32. Large, bright, well-furnished room. Phone Lincoln 2621.

ETHELHURST (Apt. 302)—Attractive front room, beautifully furnished; unlimited telephone, elevator service. Metro. 3133, between 12 and 4 or after 9:30 p. m.

EUCLID ST., 1728—Attractive room; private home; in convenient location; for refined gentleman; $16 mo. Col. 1824-J.

F ST. NW., 2009—Two double rooms with running water for gentlemen; near Government buildings and G. W. U.

F ST. NW., 515—Light housekeeping room for rent; $5 weekly; warm house, continuous hot running water; quiet, clean.

FAIRMONT ST. NW., 1328—2 or 3 front rooms; light housekeeping; newly furnished; steam heat; semiprivate bath.

GARFIELD ST. NW., 2623—Near Wardman Park. Desirable double and single rooms; arranged to suit. Adams 1098.

GIRARD ST. NW., 1405 (apt. 17)—1 or 2 large attractive comfortably furnished front rooms; southern exposure; permanent or transients.

HARVARD ST. NW., 1419—Continuous hot water in room; electricity; gentleman; $15 monthly; family adults. Col. 8725.

HESKETH ST., 131—Chevy Chase. Owner will rent nicely furnished room to gentleman. Phone Wisconsin 2960-W.

K ST. NW., 1109—2d-floor room, housekeeping; employed lady; hot water; adult family. District 0882.

LAMONT ST. NW., 1025—COLORED. Rooms, furnished or unfurnished; board optional. Phone Adams 5480.

MINTWOOD PL. NW., 1844—Large front room; for 2; 2d floor; attractively furnished; in refined home for those desiring a real home; twin beds; fresh vegetables a specialty. Columbia 8119.

MONROE ST. NW., 1840—Nicely furnished second-story room, adjoining bath; no other roomers; gentleman.

MORRISON ST. NW., 3614—Nice, clean room; private bath; attractive home, Chevy Chase; reasonable. Cleve. 0896.

N ST. NW., 2019—Attractive front room, near bath; 1 or 2 gentlemen; home privileges; reasonable; use of phone.

N ST. NW., 1327—Two front rooms and one rear; single or en suite; near car and bus line; $4 weekly up.

NEAR DUPONT CIRCLE—Attractive rooms in handsome private home; to gentlemen. 2146 Florida ave. nw.

NEW HAMPSHIRE AVE., 1243—Near 21st. Clean, comfortable room; next bath; hall room also; walking distance; a. m. l.; private.

ONTARIO PL. NW., 1857—2 rooms, single or double; one with porch; next to bath; hot water; $5 for one, $6 for two.

RIGGS PL., 1614—Nice clean rooms; 10 minutes to business district; adults and reference.

SCOTT CIRCLE (1521 R. I.)—Lovely room, twin beds, adjoining bath; single room, every convenience; garage; transients.

SHEPHERD ST. NW., 1356—Room and windowed sleeping porch; running water and adjoining shower; also bath; southern exposure; automatic heat, phone; very desirable for 1 or 2 adults; rent reasonable. Col. 4439-W.

UNUSUAL — Charmingly furnished rooms and suites in exclusive, clean, quiet, house; fireplace, continuous hot water; janitor. 1626 17th.

VERMONT AVE., 1328—Large and single rooms; walking distance govt. depts.; parlor and phone.

VARNUM ST. NW., 1426—1 large room, kitchen, bath; modern; light housekeeping; heat, light, garage included. $50.

VERMONT AVE., 1320—Comfortable rooms; twin beds; private lavatory; also single; large closets; steam heat; phone; parlor.

6TH ST. NW., 1133—1 or 2 rooms and kitchenette; completely furnished for light housekeeping; hot-water heat, electricity; $7-$9 week. Metro. 5723.

11TH ST. NW., 1225—Attractive 2d-story front, next to bath; shower; sleeping alcove; 5 windows; gentlemen; reference.

12TH ST. NW., 1242—Large and small rooms; men only; clean, comfortable beds; reasonable; by week or month.

13TH ST. NW., 1225—Large, cheerful, handsomely furnished second-floor front, near bath; quiet home; reasonable.

1509 LAMONT ST. NW.—Large 2d-floor front room; also smaller room adjoining; home privileges; all conveniences. Col. 9282.

18TH ST. NW., 1846—Room, with single or twin beds; adjoining bath; continuous hot water.

1808 BELMONT RD.—Choice, large front room; also single room, southern exposure; adjoining bath; private residence; convenient location.

2013 EYE ST. NW.—Facing park; large, attractive south-front room; adjoining semiprivate bath (shower); continuous hot water; garage; gentleman. West 0443.

21ST ST. NW., 1409—Large front room, two beds, near bath; automatic hot-water heat, continuous hot water, phone; exceptionally clean; owners New England people.

WINSTON HOTEL
FACING U. S. CAPITOL
116 FIRST ST. NW.
Single rooms, running water, $7 weekly; double rooms, running water, $9 weekly; single rooms, bath, $10.50 weekly; double rooms, bath; $12 weekly; 2 rooms, bath, $17.50 weekly.
Complete Hotel Service
Convenient, Attractive Coffee Shop

Rooms—Unfurnished 135

B ST. NE., 820—Three rooms, hot-water heat, gas, electricity, for light housekeeping; adults.

D ST. SE., 145 — Light housekeeping; all conveniences and reasonable.

FLAT—In Northeast. 5 rooms and bath, inclosed porch; hot-water heat, electricity; newly papered. Lincoln 9633-W.

NEAR EAST CAPITOL—A number of large rooms; heat, electricity, gas included; $30 and $40. Call after 5. 109 4th ne.

ONTARIO RD. NW., 2712—Large, attractive room, semiprivate bath, a. m. i., $20 to lady employed.

10TH ST. NW., 3545—1st floor, 2 or 3 rooms, kitchen, bath; porches, heated; good accommodations; $7 week. Call evenings, 3:30 to 8.

Wanted Rooms—Meals 136

YOUNG LADY desires room and board, preferably Brookland. Address Box 189, Washington Post.

Real Estate for Rent

Business Places for Rent 139

EDMUNDS BUILDING.
917 15th St. NW.
Opposite McPherson Square.
THE WALL STREET
OF WASHINGTON.
Desirable suites of two to six rooms now available.
Very Low Rentals.
SHANNON & LUCHS, INC.,
Managing Agents.
1435 K St. National 2345.

Houses for Rent, Furnished 141

CLEVELAND PARK—Near Cathedral; attractively furnished home; modern; 9 rooms, porches, garage; lawn. West 1974.

CLEVELAND PARK—One block west of Conn ave., just off Macomb st.; 3314 Ross pl.; fully detached six-room home; tiled bath with shower; open fireplace, maid's room, porch, beautiful yard; detached garage; $135 month; completely furnished, including linen and silver. Phone Cleveland 4288.

WESLEY HEIGHTS — Attractive 7-room modern home, beautifully furnished, lovely garden, servant's room. West 2416.

CHEVY CHASE, MD.
4805 CHEVY CHASE BLVD.—6 rooms and bath; hot-water heat, electricity; 2-car garage; $100 month.
MOORE & HILL, Inc.
730 17th st. nw.

Houses for Rent, Unfurnished 142

DOUGLASS ST. NE., 2005—Detached semi-bungalow; 5 rooms; all modern; $30 month. Phone North 6183.

GALLATIN ST. NW., 1342—Strictly modern home; 5 bedrooms, 2 baths; porches; large lot; garage; $125 mo. See Owner, 1341 Gallatin st.; Col. 6831-J.

GOOD NW.—9 rooms, 2 baths; electricity; perfect repair; greatly reduced rental. Edgar A. Miller, 1748 M nw.; Nor. 2602.

MORRISON ST. NW., 3412—9 rooms, bath, modern, garage; owner will retain 2 rooms which are entirely private; bargain. Clev. 1459. Furnished if desired.

OAK ST. NW., 1347—Modern, brick, 7 rooms (4 bedrooms); fine condition, new metal weatherstrips; garage. Adams 1846.

Real Estate for Rent

Houses for Rent, Unfurnished 142

NEAR
16TH ST. AND COLUMBIA ROAD.
Very desirable 9-room house; in excellent condition; good location for rooming house; hot-water heat, electric lights, &c.; rental $70 per month.
SEE MR. WEDDING,
BOSS & PHELPS,
1417 K ST. NW. National 9300.

Offices, Studios for Rent 143

CONN. AVE. STUDIO—Available part time; occupied by branch of Whitecroft Piano School. Phone Georgia 1892.

FURNISHED OFFICE—Desk, $15; mailing address, $5; telephone, stenographic service. 219 Natl. Press Bldg.; Di. 7557.

Suburban, Country for Rent 146

BUNGALOWS—For rent, 5 rooms, bath, Maryland, $40 month; 9 rooms, bath, beautiful detached house, 2-car garage, shrubbery, shade, Virginia, being repapered and painted, $90 month; 5 rooms, bath, garage, Virginia, $50 month. Fulton R. Gordon, Peoples Insurance Building. District 5231. Evenings, Cleveland 4571.

Real Estate for Sale

Apartments for Sale 148

COOPERATIVE APARTMENT
2540 Mass. ave. nw. (401) Front. Large living room, bedroom, bath, dinette, kitchenette. Original price, $10,250. For immediate sale, price, $8,850. Resident manager.

Houses for Sale, Unfurnished 153

NORTHWEST — Most desirable section; brick home; strictly modern; 8 rooms; rented to permanent tenant; will vacate if desired; no agents; bargain. Ad. 0718.

RANDOLPH ST. NW., 506—Near Soldiers' Home; semidetached brick; 6 rooms; modern; perfect condition; garage; bargain for quick sale. Kensington 81-W.

1342 GALLATIN ST. NW.
Attractive home, 10 rooms, 2 baths, 3 porches, strictly modern; large lot; double garage; a rare bargain. See owner. 1341 Gallatin st. Phone Col. 6831-J.

Houses for Sale, Unfurnished 153

INGRAHAM ST. NW., 536—Sale-rent, furnished or unfurnished, 6 rooms, garage, large garden; near bus and cars.

TWO BIG BARGAINS.
327 K STREET N.E.
6 rooms and bath, hot-water heat, $7,000; vacant.
1223 10TH STREET N.W.
9 rooms and 2 baths; hot-water heat, &c. Price very cheap.
C. F. WARING
1416 F st. nw. National 9172.

PRICE, $6,950
BARGAIN
Unquestionably the best value to be found in any section of the city. Situated just off North Capitol st., an exceptionally well-built, bay-window brick dwelling, containing 9 large rooms and 2 baths; hot-water heat, electric lights; 5 brick garages. This property is in excellent condition, and can be sold on very attractive terms.
JOHN F. DONOHOE & SON
REALTORS.
314 Penn. Ave. S.E.

Fort Bayard Park
FARADAY PLACE HOMES
New Detached Homes
OF SIX BEAUTIFUL ROOMS, BATH, BUILT-IN TUBS AND SHOWER, OPEN FIREPLACE, FRONT AND SIDE PORCHES, BUILT-IN GARAGE,
$10,950
CORNERS
$12,500
MODEL HOME
Open Daily 9 to 9
4452 Faraday Place
TO REACH
Go out Connecticut or Wisconsin avenues to Fessenden St., west to 45th St., north to property.
BOSS AND PHELPS
THE HOME OF HOMES
1417 K St., Owners, National 9300.

Foxhall Village
AMERICA'S
MOST BEAUTIFUL GROUP
HOME DEVELOPMENT
An exclusive development for people of refined tastes, who love beauty and appreciate fine building.
A HOME OWNER SAYS:
"For two years we searched for a Washington home, and finally purchased in FOXALL VILLAGE. Its location, its unique architecture, its beautiful and substantially built homes, its congenial people, and its peaceful atmosphere largely controlled our decision."
R. PEALE HERRICK,
Patent Lawyer.
Model Home, 1606 44th St.
Open 9 a. m. Until 9 p. m.
BOSS & PHELPS
1417 K ST. National 9300.
Drive out Que st. to Wisconsin ave.; north 1 block to Reservoir rd.; west to Village. Turn left on 44th st. to home on west side.

Suburban for Sale 156

8 ROOMS, hot-water heat; unusually large corner lot; very select neighborhood, in nearby Va.; house needs some repairs, but if purchased immediately $6,000 will handle; very easy terms.
De Shazo & McNab, Bond Bldg.; Nat. 3934.

6-ROOM BUNGALOW, $4,000.
Bath, furnace heat; hardwood floors; garage; nr. Columbia Pike; 15 min. city; a good modest home cheap, on easy terms. Clarendon 400.

Out-of-Town Property 159

IN Baltimore City, first-class factory site; only 4 miles south of City Hall; 6 or 8 acres of good, high land cheap. Address Box 174, Washington Post.

Wanted Houses—Real Estate 162

CASH—For houses, stores and lots located in the District of Columbia. Give full and complete particulars, otherwise do not reply. Showalter Realty Co., 1427 Eye st. nw. Natl. 4122.

Post Directory of Available Apartments

An Invaluable Aid to Homeseekers

2920 Ontario Rd.
3 rooms, kitchen and bath, $65.
Electric refrigeration.
Resident Manager on Premises

758 Sixth St. S.E.
3 rooms, kitchen and bath, $40.

1418 W St. N.W.
3, 4 and 5 rooms, kitchen and bath, $42.50, $50.

2605 Adams Mill Rd.
3 rooms, kitchen and bath, $55.

1809 Belmont Road
2 rooms, kitchen and bath, $45 to $47.50.

1424 W St. N.W.
4 rooms, kitchen and bath, $40.

For Colored
1715 Oregon Ave.
2 rooms, kitchen and bath, $50.

National Mortgage & Investment Corp'n.
1004 Vermont Ave. National 5833

An Apartment Hotel of Distinction

Continuous and Complete Hotel Service. Excellent Cuisine

THE FAIRFAX
2100 Massachusetts Avenue
A radical advancement over anything heretofore designed . . . not "just another apartment hotel." It is conducted primarily for those who appreciate fine things and are accustomed to living in such surroundings.
Three, four and five room apartments available for immediate occupancy. Furnished or unfurnished, on moderate weekly, monthly or yearly rentals.
Reservations Are Rapidly Being Made Your Immediate Inspection Is Invited
CHARLES P. GAY, *Manager*
POTOMAC 4480

Complete Hotel Service, Excellent Dining Room, Beautifully Appointed Lobby.

The CAVALIER
3500 14th St. N.W.
A Residential Hotel of Distinction
Apartment suites of living room, bedroom (twin beds), dinette, kitchenette and combination tub and shower bath available for immediate occupancy at rentals of
$115 to $125 Monthly
Frigidaire, linens, china, silverware, kitchen equipment, electricity, gas and maid service included.
A Few Unfurnished Apartments Also Available.
MILLARD T. GRINDER, *Manager*
Phone Columbia 3600

Apartments, Unfurnished 138

DELIGHTFUL new apartment; living room, dining room, kitchen, two bedrooms and bath with shower; spacious rooms, ample closet space; excellent location with view of beautiful gardens; splendid cafe, garage and other conveniences in building; $130. Apply resident manager, Mr. King, Tilden Gardens, 3000 Tilden st., corner Conn. ave.

FRONT APT., 1445 Park rd.—3 rooms, reception hall, large dressing room, kitchen, dinette, bath. Adams 3451.

IN TILDEN GARDENS—Charming new apartment for rent; three exposures; two bedrooms, two baths, entrance foyer, living room, sunroom, dining room and kitchen; large, well-proportioned rooms; every modern appointment and convenience, including splendid cafe, garage, &c., in building; excellent location; $150. Apply resident manager, Mr. King, 3000 Tilden st., corner Conn. ave.

MERIDIAN MANOR—1424 Chapin st. nw. Fireproof bldg., elevator service, incinerator, tile baths and showers, electric refrigeration on house current; 2 rooms, kitchen, furnished dinette and bath, $55 to $67.50; resident manager. Randall H. Hagner & Co., 1321 Conn ave nw.; Decatur 3600.

PORTER ST. NW., 3025—Delightful apartment of 3 rooms, kitchen, dining alcove and bath; electric refrigeration on house current; $67.50. McKeever & Goss, 1415 K st. nw. National 4750.

THE CHESTERFIELD (3141 Mt. Pleasant st. nw.)—Very convenient to car line, buses and uptown shopping section; large rooms, high ceilings; refrigeration. 4 rooms, kitchen, bath and porch, $62. Randall H. Hagner & Co., 1321 Conn. ave. nw. Decatur 3600.

THE SEVILLE—2129 18th st. nw. Apts. of 2 bedrooms, living room, dining room, kitchen and bath; for $55 and $57.50 including Frigidaire. See janitor. W. W. Drury, 813 15th st. nw.; Natl. 8242.

110 WESTMORELAND AVE. (Takoma Park, Md.)—Newy painted, papered, floored, heated apartment; rent reasonable. Sh. 2577-M.

13TH ST. NW., 3427 (Evanston)—Spaciousness of a house flooded with light and sunshine; 5 rooms and bath; adults only.

1858 COLUMBIA RD.—6 rooms, 2 baths, kitchen, porch, $107.50. Electric refrigeration. See janitor.

DOWNTOWN LOCATION, 1117 Vt. ave. 1 rooms, kitchen and bath; electric refrigeration; $37.50 to $45.00. Resident Manager on Premises. TYLER & RUTHERFORD, INC., 1520 "K" st. nw. National 0475.

BEACON APARTMENTS.
1801 Calvert st.
Reasonable rent.
1 room and bath to 5 rooms, kitchen and bath.
Apply Resident Manager.

KENWOOD
1450 Irving St. NW.
Excellent 2 and 3 rooms, kitchen, and bath, $53 and $65.
Central Mount Pleasant. Free refrigeration, also auto parking space in rear. See manager, apt. 32. Phone Col. 4121.

Apartments, Furnished 137

BROOKLAND—Near Catholic University; 4 rooms and bath; modern; near bus and cars; laundry; garage; $35. Dec. 4512.

BROWN ST., 3435—Off 16th and Oak. 2 rooms, kitchen, bath; electric refrigeration; beautiful corner apt.; $75. Pot. 4242.

K ST. NW., 1115—Two-room front apt.; newly painted; steam heat, gas, electricity; linens; $45.

ON ROCK CREEK PARK—Furnished apt., living room, bedroom, kitchen; Frigidaire; bath (with shower); southern exposure; $75 month. 2801 Adams Mill rd., Apt. 307; evenings and Sunday, Adams 1945-W. or Adams 4866.

ONTARIO RD., 2510—2 rooms, kitchen; completely furnished; gas, electricity; $37. Call mornings or eves. Col. 4675.

PARK RD., 1842—Entire first floor, private; 3 rooms, kitchen, bath, attractive, clean, sunny; reasonable; adults. Col. 9347.

We Locate You Without Charge.
Furnished apts., rooms, houses; all sections
GIBSON RENTAL BUREAU,
1427 Eye st. nw., Room 302. Dist. 7885

GIVE-AWAY RATES
Fireproof, elevator, switchboard bldg.; large outside rooms, tile baths, hall, neatly fur.; bachelor apts., $40; 1 room, kitchen, furn., $50; refrigeration on house current. Walking distance downtown. Exclusive. Phone Pot. 1900.

The Washington Post maintains the most modern telephone equipment for the convenience of Classified advertisers.

Apartments, Unfurnished 138

WAKEFIELD HALL
Pot. 5524. 2101 N. H. Ave.

DESIRABLE downtown apartments, three and four rooms and bath. Low rent. Inquire Zager & Salus, 920 New York ave.

RIVERSIDE APTS.
2145 C ST. NW.
Overlooking Lincoln Memorial. 1 and 2 room apartments, furnished and unfurnished.
Agent and Manager on Premises.
National 5848.

THE BRADFORD
1800 K St. NW.
One 1-room, kitchen, bath.
Furnished or unfurnished.
Ideal location.
RESIDENT MANAGER.

West View
2123 Eye St. N.W.
24-Hour Elevator and Switchboard Service.
1 room, kitchen and bath....$50.00
2 rooms, kitchen and bath ....$57.50 and 60.00

Tilden Hall,
3945 Conn. Ave. N.W.
24-Hour Elevator and Switchboard Service—Resident Manager.
1 room, kitchen and bath....$45.00
2 rooms, kitchen and bath....60.00
3 rooms, kitchen and bath ....$80.00 and 85.00
Electric Refrigeration on House Current.

Lincoln Arms
5435 Conn. Ave. N.W.
Resident Manager—Electric Refrigeration on House Current.
2 rooms, kitchen and bath ....$50.00 and 55.00

Fleetwood
3707 Woodley Rd. N.W.
Resident Manager—Electric Refrigeration on House Current.
2 rooms, kitchen and bath...$62.00
3 rooms, kitchen and bath... 77.00

London Hall
1133 13th St. N.W.
Resident Manager—Electric Refrigeration on House Current.
1 room, kitchen and bath.$50.00 Up
1 room, kitchen and bath, furnished ....60.00 Up
24-Hour Elevator and Switchboard Service.

3025 Porter St. N.W.
3 rooms, kitchen, dining alcove and bath $67.50
Electric Refrigeration on House Current.

2501 Calvert St. N.W.
1 room and bath............$47.50
2 rooms, kitchen and bath... 80.00
Electric Refrigeration on House Current.

Maryland Courts, North & South, 9th & Md. Ave. N.E.
24-Hour Elevator and Switchboard Service—Resident Manager.
1 room, kitchen and bath ....$40.00 and $45.00
2 rooms, kitchen and bath.$57.50 Up
3 rooms, kitchen and bath ....$67.50 to $75.00
Electric Refrigeration on House Current.

For Further Information Call
McKEEVER and GOSS Service
REALTORS
1415 K St. N.W. NA. 4570

ALL APARTMENTS IN FIRST-CLASS CONDITION

THE BELVEDERE
1301 MASS. AVE. NW.
Very Desirable Downtown Location.
1 room, kitchen, bath and porch $47.50
2 rooms, kitchen, bath and porch ....$62.50 to $67.50
Electrolux Refrigeration—Showers in All Baths. Resident Manager.

THE HARFORD
1315 CLIFTON ST. NW.
Apt. 33, 2 rooms, kitchen, bath and pantry $63.00
Apt. 22, 4 rooms, kitchen and bath $73.00
Frigidaire Free.
Exceptionally Large Rooms.
Janitor on Premises.

THE VELDA
1216 10TH ST. NW.
A Modern Downtown Building.
1 room, kitchen, dining alcove dressing closet and bath.....$41.50
Frigidaire on House Current.
Elevator.
Resident Manager on Premises.

1011 H ST. N.W.
Downtown.
2 rooms, kitchen and bath....$35.00
2d floor, rear.

1737 N. H. AVE. N.W.
SMALL EXCLUSIVE BUILDING.
3 rooms, kitchen and bath.....$75.00
Free Frigidaire.
See Janitor on Premises.

THE RANDOLPH
CORNER 14TH & RANDOLPH.
2 rooms, kitchen and bath....$50.00
2 rms., kit., dinette and bath.. 57.50
Frigidaire.

THE AUGUSTA
CORNER N. Y. AND N. J. AVES.
Frigidaire Free.
2 rooms, kitchen and bath....$38.00
3 rooms, kit., bath (front)... 50.50
On Two Car Lines.

1361 IRVING ST. N.W.
2 rooms, kitchen and bath, reception hall and porch. Newly decorated.
Frigidaire on House Current.
Near Market and 14th St. Car Line.
Janitor on Premises.

WEAVER BROS INC. REALTORS
District 9486 Washington Building

Clifton Manor
2514 14th St.
Practically new building. Very convenient to downtown section. One room, kitchen and bath, $40. Two rooms, kitchen and bath, $55 and $65. Furnished apartments available. Electric refrigeration. Resident manager on premises.
H. L. Rust Company
1001 15th St. National 8100.

Nineteen Twenty-One Kalorama Road
Service and location are features of this new building. Reasonably priced units of 2 rooms, kitchen and bath to 5 rooms and 2 baths. Electrical refrigeration, elevators and the new secretarial telephone service. Lighted for evening inspection.
Manager on Premises
Shannon & Luchs, Inc.
1435 K Street. NA. 2345

1016 16th St.
Central downtown location, convenient to business section. Attractive, modern building. Three rooms, kitchen and bath, $75; 4 rooms and bath, $80; 3 rooms, dressing room, kitchen and bath, $100; 4 rooms, kitchen and bath, $135; 4 rooms, kitchen and 2 baths, $150. Electric refrigeration. Resident manager. Elevator service.
H. L. Rust Company
1001 Fifteenth St. National 8100

1433 to 1443 Spring Road N.W.
Apartments of 1 room, kitchen, dinette and bath, $45 and $47.50.
2 rooms, kitchen, dinette and bath, $65. Electric refrigeration. Murphy beds. Resident manager.

The Mozart
1630 Fuller St. N.W.
Corner Mozart place; apts. of 2 rooms, kitchen and bath, inclosed porches; electric refrigeration. Resident manager.

The Ritz
1631 Euclid St. N.W.
1 block west of 16th st.; 2 and 3 rooms, kitchen and bath, breakfast rooms, $65 to $85; electric refrigeration; resident manager.

2807 Conn. Avenue
Between Woodley road and Cathedral ave. Apts. of 1 and 2 rooms, dining alcove, kitchen and bath, $47.50 and $70.00; electric refrigeration; resident manager.

Chateau Thierry
S St. at 20th
Apts. of 2 rooms, kitchen and bath; porches; resident manager.

The Guthridge
2115 F St. N.W.
Apts. of 1 and 2 rooms, kitchen and bath; elevator and switchboard service.

219 H St. N.W.
Newly redecorated apts. of 1 and 2 rooms, kitchen and bath, $30 to $32.50. Resident manager.

1721 21st St. N.W.
Short block west of Conn. ave., between R and S sts.; redecorated apts. of 1 and 2 rooms and bath; $30 and $40; resident manager.

THOS. J. FISHER & CO., INC.
738 15TH ST. District 6830.

THE ALTON
1445 Park Rd. N.W.
2 large rooms, large kitchen and dinette with large reception hall and bath. $65.00
3 large rooms, large reception hall 24x7, full-size kitchen, large dressing room and bath; front apt. with southern exposure, sunny all day......$79.50
Resident Mgr. Ad. 3451.

THE PARKWELL
Near 14th and Park Road.
3500 13TH ST. N.W.
2 rooms, reception hall, kitchen, bath and dinette ....$57.50 to $62.50
Resident Mgr. Adams 9526.

TAKOMA PARK
410 Cedar St.
Apartments of 3 to 5 rooms with bath, with electric refrigeration on house current. Rentals from $52.50 to $85.
WM. H. SAUNDERS CO., INC.
1519 K St. N.W. Dist. 1017.

CAVANAUGH COURT
1526 17th St. N.W.
1 room and bath............$30.00

NETHERLANDS
1860 Columbia Road N.W.
4 rooms and bath...........100.00

PARKWOOD
1746 K St. N.W.
7 rooms and bath...........175.00

Allan E. Walker & Co., Inc.
913 15th St. NA. 2690

THE BOND
1230 N. H. Ave.
Near Dupont Circle
One room, reception hall, large dressing room and bath, $35.00; 1 room, dressing room, bath, kitchen and dinette, $42.50 and $45.00; 2 rooms, kitchen and bath $59.50.
Free Refrigeration
24-hr. Elevator Service
Resident Manager. Pot. 2358

THE SAVOY
2804 14th Street N. W.
See These Apartments TODAY!
MORE ROOM—LESS MONEY
5 Large Rooms Hall and Bath
Attractive Lobby
24-Hour Elevator Service
OPEN AND LIGHTED UNTIL 9 P.M
See Resident Manager

2301 Conn. Ave.
Exclusive residential section, near Connecticut Avenue Bridge. Large, light suites. Five rooms, two baths, $140. Large corner apartment, six rooms, two baths, $165. French balcony porches. Electric refrigeration.
H. L. Rust Company
1001 15th St. National 8100

221 F ST. N.W.
Exceptionally good location, near Postoffice, Government Printing Office and Capitol
1 room, kitchen and bath.....$35.00
2 rooms, kitchen and bath ....$42.50 and $45.00
3 rooms, kitchen and bath....$55.00
Frigidaire on House Current.

THE PARKSIDE
1702 SUMMIT PL. N.W.
2 Squares Harvard St. Entrance to Zoo.
2 Squares North of Quarry rd. from 16th and Columbia rd.
2 rooms, kitchen, dining alcove and bath.
Some corner apartments.
Frigidaire on House Current.
Resident Manager. Adams 1563

"THE LINGBERGH"
200 MASSACHUSETTS AVE. NW.
Within easiest of walking ranges to Governmental and private establishments. A home-like environment, efficient and modern service added to such location results in contentment. 1 and 2 rooms, kitchen and bath apartments. Frigidaire on house current. 24-hour service. Resident Manager.

THE ROCKLEDGE
Overlooking Rock Creek Park.
2 rooms, kitchen, bath and foyer.
All outside rooms. In excellent condition. Modern baths with built-in tubs.
Resident Manager on Premises.
Reasonable Rentals.
Frigidaire on House Current.

CATHEDRAL MANSIONS SOUTH
Two Squares North of Million Dollar Bridge.
2900 CONNECTICUT AVE.
An opportunity to obtain a 2 or 3 room, kitchen and bath apartment; full-size foyer; exceptionally large rooms; low rentals; 24-hour service; electric refrigeration. All outside rooms.
Resident Manager.

THE MONTEREY
CONN. AVE. AND PORTER ST.
Corner Building in Cleveland Park Section.
All apartments newly renovated.
Two rooms, kitchen and bath apartments with porches.
Elevator.
Frigidaire on House Current.
Resident Manager on Premises.

H. G. Smithy Company
SUCCESSOR TO BUSINESS OF
H. L. Sansbury Company Inc.
1418 Eye St. Nat. 5904

GOOD PLACES TO LIVE
OWNERSHIP MANAGEMENT
MODERATE RENTALS

2800 ONTARIO ROAD N.W.
Corner Lanier Place, near park—just 2 blocks from the intersection of 18th St. and Columbia Road.
THE LUXURY OF A TOWN HOUSE
—minus its incidental expense, care and obligations, is offered exacting families in these
UNUSUAL APARTMENTS
of 5 rooms and bath to 6 rooms and 2 baths. Equipped with electric refrigeration and radio connections; 24-hour service.

THE CHEVY CHASE APTS.
AT CHEVY CHASE CIRCLE.
Wonderful location with beautiful surroundings. 5 rooms and bath, $100.
Electric Refrigeration.

BLENHEIM COURTS
1840-42 CALIFORNIA ST. N.W.
Convenient location, near schools, churches and car lines; exceptionally nice apartments of 4 and 5 rooms and bath, $60.00 and $70.00.
Electric Refrigeration.

2701 CONN. AVE. N.W.
CORNER WOODLEY ROAD
Exceptionally fine location. 2 rooms, kitchenette and bath to 4 rooms, kitchen and bath, some with porches, $52.50 to $135. 24-hour elevator and switchboard service. Electric refrigeration.

2659 CONN. AVE. N.W.
SOUTHEAST CORNER CONN. AVE. AND WOODLEY RD.
Wonderful location opposite Wardman Park Hotel. 3 rooms and bath, $60 to $75. Electric refrigeration. Some furnished.

FALKSTONE COURTS
1401 FAIRMONT ST. N.W.
Most convenient and economical location in city; spacious and attractive lobby; 3 rooms, bath and foyer, to 6 rooms and bath, $55 to $115; 24-hour elevator and switchboard service. Electric refrigeration.

CHATHAM COURTS
1707 COLUMBIA RD.
Most desirable location; 3 rooms, bath and foyer to 4 rooms, bath and foyer, $70.00 to $90.00. Electric refrigeration; servant's room in house available, at $10.00. 24-hour elevator and switchboard service.

THE ST. ALBANS
2310 CONN. AVE. N.W.
South End Conn. Ave. Bridge.
The most wonderful location in Washington, overlooking Rock Creek Park and the Million Dollar Bridge. 4 rooms and bath, and 4 rooms and 2 baths. Available Nov. 1. $100 and $135.
Electric Refrigeration.
24-Hour Elevator and Switchboard Service.

THE VICTORIA
S.W. CORNER 14th AND CLIFTON.
Fine Location—Splendid Service.
3 rooms and bath to 6 rooms and bath, some have porches, $48.00 to $78.00.
Electric Refrigeration.

6TH AND K STS. N.E.
Splendid housekeeping apartments; 5 rooms and bath, $45.00 and $50.00.

LA GRANDE
Opposite Judiciary Park.
607 TO 615 4th ST. NW.
5 rooms and bath............$55.00

THE WOODWARD
2311 CONN. AVE. NW.
Location can not be surpassed for beauty and excellence; 7 rooms and bath duplex apartment; 24-hour elevator and switchboard service. Electric refrigeration.
REASONABLE RENT.

THE CORTLAND
1760 EUCLID ST. N.W.
Highly desirable and comfortable apts. Bachelor apt., 1 room and bath, $35. 5 rooms and bath, $90 to $100. Electric refrigeration; 24-hour elevator and switchboard service.

THE DUNSMERE
2523 14th ST. N.W.
Wonderful location; every convenience; splendid apartments; 3 rooms and bath, $50.00.

THE VENTOSA
1st AND B STS. N.W.
In Close Proximity to Capitol. Most desirable apartments of 2 rooms, kitchenette and bath, $35.00 to $50.00.

THE KINGMAN
423 MASS. AVE. N.W.
The most desirable apartments in the downtown section; 5 rooms, bath and porch, $55 to $70.

PARK ROAD COURTS
1346 PARK ROAD.
Wonderful location, 4 rooms, bath, porch and foyer, $78. Electric refrigeration.

THE RAYMOND
814-816 22d ST. N.W.
Very nice apartments of 3 rooms, kitchenette and bath, $35.

BLISS PROPERTIES
35 B St. N.W. or 1401 Fairmont St. N.W.
Telephone Lincoln 1860 or Adams 8464.

1800 Eye St.
Central downtown location convenient for Government employes. Housekeeping and bachelor apartments; two rooms and bath, $60; two rooms, kitchen and bath, $80; three rooms, kitchen and bath, $100; gas and electricity included. Circulating ice water in every apartment. Resident manager.
H. L. Rust Company
1001 15th St. National 8100

1818 KALORAMA RD. N.W.
Two bedrooms, dining-living room, kitchen, bath and porch, $53.00.
Free Refrigeration.

1495 NEWTON ST. N.W.
4 rooms, bath and porch, $45.00.

1416 R ST. N.W.
4 rooms, bath and porch, $52.50.

A. S. GARDINER
932 Investment Bldg.
Natl. 0334

LARGE SUITES
Available in four of the Capital's most distinguished buildings.

2101 Conn. Ave.
Seven and nine rooms, three baths and inclosed porch. Servants' rooms and bath. Three exposures. Unusual facilities and service. Manager on premises.

1302 18th St.
Five and seven rooms, 2 baths, reception hall and servants' rooms and bath. Very convenient downtown location, one square south of Dupont circle.

2029 Conn. Ave.
Five master's bedrooms, four baths, living rooms, drawing room, dining room, kitchen and servants room and bath. Resident manager on premises.

1509 16th St.
Each floor a separate apartment. Eleven rooms, foyer, 2 baths, maid's room and bath.
H. L. Rust Company
1001 15th St. National 8100

THE WYOMING
2022 Col. rd., at Conn. ave. Well-built, sound-proof bldg.; large, airy corridors; spacious lobby and drawing room; excellent cafe; a few vacancies; refs. required.

THE AVONDALE
1734 P St. N.W.
Apt. 28, 5 rooms and bath
$85.00

THE HOME
7th and K Streets N.W.
Apt. 5; 5 rooms and bath,
$65.00
FRIGIDAIRE

3118 13TH ST. N.W.
6 rooms and bath, $55.00

AMERICAN SECURITY AND TRUST COMPANY
Real Estate Dept.
15th and Pa. Ave. N.W.
Nat'l. 4815

SHANNON & LUCHS RECOMMEND

1921 KALORAMA RD.
(Northeast Corner 20th St.)
2 Rooms, Kitchen and Bath to 5 rooms and 2 Baths.
Secretarial Telephone Service.
2 Elevators (Operator Controlled).
Refrigeration on House Current.
Manager on Premises.

PARK TOWERS,
2440 16th St.
1 Room and Bath to 6 Rooms, 2 Baths and Porch.
Telephone Switchboard.
3 Elevators (Operator Controlled)
Refrigeration on House Current.
Manager on Premises.

900 19th ST. NW.
1 Room, Kitchen and Bath.
Some with Porches.
Refrigeration on House Current.
Switchboard and Elevators.
Manager on Premises.

2109 F ST.
1 Rm., D. A., Kit. and Bath, $38.50.
Refrigeration on House Current.

THE GREENBRIER,
1107 16th St.
3 Rooms, Pantry, Kitchen and Bath.
Elevator—Electric Refrigeration.
Manager on Premises.

1835 16th ST. NW.
5 Rooms, Bath and Porch, $120.00.
Refrigeration on House Current.

THE RADNOR,
2901 16th ST. NW.
1 Room and Bath, $40.00.
5 Rooms, Bath and Porch, $95.00.
Refrigeration on House Current.
Elevator.

2530 QUE ST. NW.
(Just Across the Bridge.)
3 Rooms, Kitchen and Bath, $62.50.
Refrigeration to Be Installed.

NEWTON HALL,
1417 NEWTON ST. NW.
2 Rooms, Din. Alc., Kit. and Bath, $60.00 to $65.00.
Refrigeration on House Current.
Manager on Premises—Elevator.

MERIDIAN HILL,
1447 CHAPIN ST. NW.
2 Rms., Foyer, Kit. and Bath, $37.50.
3 Rooms, Kitchen and Bath, $65.00.
Electric Refrigeration.
Manager on Premises.

1321 BELMONT ST. NW.
1 Room and Bath, $27.50.
2 Rooms, Kit. and Bath, $47.50.

1717 COLUMBIA RD.
3 Rooms, Kit. and Bath, $65.00.
5 Rooms and Bath, $75.00.
Refrigeration on House Current.

THE WAVERLY,
1906 N ST. NW.
1 Room and Bath, $28.50.
1 Room, Kitchen and Bath, $40.00.
Refrigeration on House Current.

1619 30th ST. NW.
2 Rooms, Kitchen and Bath, $40.00.
3 Rooms, Kitchen and Bath, $50.00.

THE CLIFTON,
1336 MASS. AVE. NW.
7 Rooms and Bath, $80.00.
4 Rooms and Bath, $65.00.
Doctor's Suite, 2 Rooms, Bath, $50.

THE RAMONA,
676 4th ST. NE.
3 Rooms, Kitchen and Bath, $40.00.

THE POWERS,
1417 MASS. AVE. SE.
4 Rooms and Bath.........$40.00

SHANNON & LUCHS
Managing Agents
1435 K St. .. .. NA. 2345

Many of these offers will receive quick response this morning. A Post Classified Ad will do the same for you.

NEWS OF LATEST HAPPENINGS IN MARYLAND AND VIRGINIA

FAIRFAX TO REQUEST EXTENSION OF MAINS

Committee to Make Formal Application for Benefit of Falls Church Section.

FACULTY GROUP NAMED

FAIRFAX BUREAU OF THE POST.
P. O. Box 245. Fairfax, Va.
Phone Clarendon 2324-W-2.

The special water and sanitation committee composed of three members of the Falls Church Town Council and several citizens of the town has made arrangements to make a formal application to the Arlington County Board of Supervisors for the extension of the Arlington County water mains into the Fairfax County portion of the town of Falls Church. The mains are already installed in the Arlington County portion of the town in accordance with the bond issue several years ago. A conference has been held by the committee with Arlington County Engineer C. L. Kinnier in regard to the engineering details of the proposed extension.

A subcommittee has been appointed by the special committee for the town to study the engineering features of the proposed water system. The persons named to this subcommittee are John T. Bowen, Carrol V. Shreve and Edwin Rosegarten. Engineer Kinnier has been asked to familiarize himself with the various problems relative to the installation which the Arlington County supervisors will wish to discuss when they consider the town's formal application.

The committee is considering making a recommendation that the installation of a water system be financed by a bond issue. As the town lies in both Arlington and Fairfax Counties and as the town's charter conflicts somewhat with the general State laws regarding bond issues, several legal and technical difficulties have been encountered. Any proposition to install a municipal water system must first be submitted to the citizens of the entire town, although water is now available to the Arlington County portion of the town. Falls Church does not have the authority to assess the abutting property owners for the cost of the system and therefore it can not finance such a public utility except through a general bond issue.

Under the opinion given by Attorney John S. Barbour, who had been asked to pass upon the legal phases of the proposed installation, no immediate action can be taken by the town council to have such a system installed to meet the present emergency as a question of a bond issue must first be voted upon favorably by the freehold property owners after 20 days' notice and then again by the qualified voters after the petition has been approved by the Circuit Court of the District.

The town can only bond itself for 18 per cent of its assessed valuation on real estate which amounts to about $1,000,000 under the present assessment. The payment and interest on the bonds must be guaranteed by a tax upon the property and if the town of Falls Church bonds itself to furnish water to both the Arlington and Fairfax County portions of town and the residents of both sides will have to be taxed and no front-foot assessments can be made against the Fairfax County residents, the committee contemplates, the refunding of the money that has already been paid by the Arlington County residents to Arlington County to connect with the water mains already installed.

The only other method of securing water to meet the emergency would be to grant a private corporation the franchise. Before the amount of a bond issue can definitely be determined it will be necessary first to decide on the source of supply. If possible to obtain the water from Arlington County mains the question will be simplified, but if this is found to be impossible it would be necessary to locate and drill wells and install electric pumps and a water tower similar to that contemplated by the town of Fairfax. This would increase the cost of a water system materially.

The eleventh annual session of District No. 1, Daughters of America, will be held in Vienna this evening at 8 o'clock with the Betsy Ross Chapter, No. 21, as hosts. The district deputy councilor, Mrs. Bessie N. Kenyon, will be in charge of the meeting. She recently presented the district with a special banner which will be awarded to the council having the largest number of members present. Plans will be made at the meeting this evening for a booster meeting, which is to be held some time in January.

The regular monthly meeting of the Ladies Auxiliary of the Volunteer Fire Department at Herndon will be held in the engine house Monday evening.

The regular monthly meetinf of the Ladies Aid Society of Northern Methodist Church at Herndon will be held this afternoon at the home of Mrs. Zene McMillian.

The Corban Club met yesterday afternoon in the Congregational Church at Herndon. Plans were completed for the annual bazaar that is to be held on November 12.

The Falls Church Town Council has made arrangements for special trash collections today, tomorrow and Friday within the corporation limits. The residents have been requested to cooperate with the collectors by having their trash ready when the wagons call at their homes.

The Nazarene Guild will hold its meeting this morning at the home of Mrs. Samuel H. Styles, in Falls Church.

Mrs. J. W. Cox, chairman of the Red Cross roll call in Mount Vernon District, has called a meeting of her helpers for this evening at her home near Mount Vernon. From one to twenty helpers will be named for each community in the district.

Principal Gordon E. Smith of the Franklin Sherman High School, at McLean, has appointed his faculty committee for the school term as follows: Administration, Gordon Smith, Miss Bertha Hibbs, and George C. Cox; library, Gordon Smith, Miss Louise Millard, and Miss Ruby Dunkhum; social, Miss Margaret Wingo, Miss Mary Leigh, and Miss Jennie Tomko; music, Miss Helen Yeratt; athletics, Miss Adelaide Pfalzgraf, Miss Jennie Tomko, and G. C. Cox; finance, Miss Ruby Dunkhum, Miss Adelaide Pfalzgraf, and Miss Margaret Wingo; patrons' day, Miss Eolene Follin, Miss Mary Leigh, and Miss Helen Yeratt, and dramatics, Miss Eolene Follin. Miss Jennie Tomko is chairman of the school's annual Halloween party, which is to given Saturday evening.

A mission study class is being held each Thursday afternoon at the home of Mrs. Henry Knowles, in Falls Church, by the Women's Missionary Society of the Southern Methodist Church of Falls Church.

The Ladies Social Club of the St. John's Catholic Church, at El Nido, will hold its meeting tomorrow afternoon in Washington at the home of Mrs. G. Cullen.

HONORED AT RECEPTION

Post Staff Photo.

A reception in honor of Sherman Bruce Fowler, who, Sunday, completed 40 years as organist and choir director at St. Paul's Episcopal Church in Alexandria, Va., was held last night in Norton Memorial Hall. Left to right—Sherman Bruce Fowler, Mrs. Sherman B. Fowler and the Rev. Percy Foster Hall, pastor of the church.

RED CROSS DEPICTS LEADING ACTIVITIES

Regional Conference Sees Scope of Relief Work Demonstrated.

MISS BOARDMAN SPEAKS

Demonstrations of most of the important activities of the American Red Cross were given by members of the District Chapter as the feature yesterday afternoon of the regional conference, held in the War Memorial Building.

Ninety-six delegates from Washington, Maryland, Virginia and Delaware attended the session, over which Gen. F. R. Keefer, chairman of the local chapter, presided. The morning meeting was devoted to discussion of various phases of Red Cross work, with an address on "The Chapter House as a Service Center" by Miss Mabel T. Boardman, national director of the volunteer service and secretary of the central committee.

Among those who participated in the discussion were Mrs. J. Ford Dorrance, chairman of the nursing activities committee of the Harford County Chapter, Bel Air, Md., and Mrs. K. F. Bowman, chairman of the Fauquier County Chapter, Warrenton, Va.

Demonstrate Duties.

Explanations of Red Cross work also were given by representatives of various chapters at the morning session, as follows: First aid, Baltimore Chapter; home service to disabled veterans, Washington County (Md.) Chapter; nutrition, Edwin W. Broome, superintendent of the Montgomery County (Md.) schools; public health nursing, Mrs. W. S. Lloyd, Prince William County (Va.) Chapter, and the emergency closet, Mrs. Theodore W. Richards, secretary of the District Chapter.

The demonstrations at the afternoon meeting were conducted by the following: Disaster preparedness, Gen. Keefer; first aid and life saving, W. E. Longfellow, assistant national director; home hygiene and care of the ill, Mrs. M. F. Conway; junior Red Cross, Miss Bertie Backus, chairman of the local Junior Red Cross unit; nutrition, Mrs. Ryntha Sturges; home service, Miss Bessie Craney, of the District chapter.

Other Work Shown.

Demonstrations of special volunteer services were given by the following: Administration and staff assistance, Miss Boardman; hostess, hospital and recreation, Mrs. William S. Spencer and Mrs. Reeve Lewis; production of garments and surgical dressings, Mrs. J. H. Fishback and Mrs. J. S. Switzer; braille, Mrs. Anna C. Koerper; motor corps, Mrs. James S. Vance; and canteen, Mrs. James Reynolds, whose demonstration consisted of serving luncheon to the delegates.

James L. Fieser, vice chairman of the national organization, had been scheduled to address the session but was unable to be present because of illness.

ALEXANDRIA CHURCH HONORS CHOIR HEAD

Reception Given for Fowler on Completion of 40 Years' Service.

GIFTS ARE PRESENTED

THE WASHINGTON POST BUREAU,
907 Prince St., Alexandria, Va.
Phone Alexandria 523.

An elaborate reception was held last night in Norton Memorial Chapel of St. Paul's Episcopal Church in honor of Sherman Bruce Fowler, who on last Sunday completed 40 years of continuous service as organist and choir director of St. Paul's. The chapel was beautifully decorated, autumn leaves predominating, with a profusion of chrysanthemums and roses interspersed.

Capt. George H. Evans, on behalf of the choir of St. Paul's, of which he has been a member for many years, presented Mr. Fowler with a purse to which the entire congregation contributed. A wrist watch was also presented to Mr. Fowler by the choir.

The entertainment program included vocal selections by Mrs. Robert F. Gooding, a former member of the choir, accompanied by Mrs. David C. Book, and a humorous sketch by Edwin Callow, of Washington, as "Tony, the Barb."

Robert G. Brafford, 27 years old, who is charged with shooting Policeman John L. Stewart on the night of September 24, and who in turn was shot and seriously wounded by Stewart, has been removed from the Alexandria Hospital to the city jail. Brafford has already been indicted by a grand jury in the corporation court, but the date of his trial has not been set.

Federal inspection of the Alexandria High School Cadets will be held at noon today on the parade grounds of the school, the inspection to be conducted by Col. R. H. Leavitt, U. S. A., R. O. T. C officer of the Third Corps Area

Dr. Julian T. Bowman addressed the meeting of the Rotary Club yesterday at the 12:30 luncheon at the George Mason Hotel on "A Pharmacist and His Profession." Henry T. Moncure, chairman of the program committee, announced the following for the meetings in the coming month: November 4, Lawrence Roland in charge; November 11, American Legion; November 17, business meeting; November 25, ladies' prize party.

President William S. Snow urged a 100 per cent attendance at the ladies' night celebration of the Fredericksburg Rotary Club tomorrow night, to be held in the State Teachers College in that city.

Charles H. Callahan, past grand master of Masons in Virginia, and Robert South Barrett, thirty-third degree, addressed the meeting of the Henry Knox Field Lodge of Masons last night in the town hall of Potomac.

David G. Grillbortzer announced that there is an artesian well on his premises at 815 South Patrick street and that any citizen desiring drinking water may have it free by bringing a container for it. The well is 275 feet deep, and the water has been tested by the health department and found to be pure.

Reduction Is Expected In Danville's Income

Special to The Washington Post.

Danville, Va., Oct. 28.—While the city assessors have not completed the appraisal of real estate, the finance committee of the city council has been informed that there will be a reduction in city income this year. The tax from merchants' stocks also will not be as large as in other years.

The finance committee tentatively proposes to reduce the retirement of serial bonds falling due during the next fiscal year and to reissue some of them, so as not to strain the city's resources.

Mason Farm Sold to Gore.

Leesburg, Va., Oct. 28 (Special).—The Mason farm, containing 500 acres and situated near Point of Rocks on the Leesburg highway, which was recently sold to J. C. Heflin, was resold Saturday to C. C. Gore, of Leesburg. The place is improved by a colonial mansion and a number of outbuildings.

Funeral Services Held For John T. Cockrill

Special to The Washington Post.

Warrenton, Va., Oct. 28.—John T. Cockrill was buried at Alton, his old home near Bethel, today. He died Sunday in his seventy-fifth year after a short illness. He is survived by five sons and three daughters. He was a prominent citizen in this county and was vice president of the Peoples National Bank, of this place.

He was a large land owner and prosperous farmer.

Martinsburg Girl Is Wed.

Martinsburg, W. Va., Oct. 28 (Special).—Wilhelm Leo Kerns, of Orange, Va., and Miss Mary Elisa Pfarr, this city, were married by the Rev. W. A. Secrist, this city. They will reside in Orange.

JEWS URGE HOOVER TO TAKE ZION STAND

Resolution Adopted at Session in Baltimore Asks Opinion on Policy.

BRITONS DEFEND ACTION

Baltimore, Oct. 28 (A.P.).—President Hoover today was asked in a resolution adopted by the Mizerachi Organization of America to take cognizance of and express his opinion on the change of policy by the British government in Palestine. The organization, composed of Orthodox Jews of America, which tonight adjourned its annual convention, called the Passfield policy, restricting the emigration of Jews to the Holy Land, a "breach of honor and good faith" and a repudiation of the Balfour declaration.

The resolution was presented by the committee headed by Rabbi I. M. Davidson, of Wilkes-Barre, Pa. A copy was dispatched to the White House by wire.

All officers were reelected. They are Rabbi Meyer Berlin, of Palestine, honorary president; Gedaloah Bublick, New York, president; Rabbi J. Imselbach, Brooklyn, first vice president; Rabbi Wolf Gold, Brooklyn, second vice president, and Max Nadler, Brooklyn, treasurer.

"British Honor at Stake."

London, Oct. 28 (A.P.).—The Jewish Telegraphic Agency says the Marquis of Reading admonished the British government not to "create the impression all over the world that it had played false to the Jews," in the House of Lords today immediately after the reading of the king's address.

"I am desirous to impress the government that this is not a question merely between the Jews and the Arabs, but a question of British honor," he said.

"British honor is at stake. It is the government's duty to clear up any difficulties there may be and to restore its position as far as it can.

Blow at Critics.

"The government must no longer be open to the attack of the critics who complain that it pledged its word to the allied nations and to their associated nations during the war, and that when danger passed the government took a different view and really resigned the promises it had given."

Speaking of Arab and Jewish equality, Lord Reading continued, "no one would controvert the statement that the religious liberties of the Arabs must be respected as well as those of any other section of the population. Nevertheless when the government onces stated it pledged itself to establish a Jewish national home it should not be at liberty in later years to take action which produced the impression among many who were interested all over the world that the government had really played the Jews false.

Labor Policy Defended.

"I hope that the government will be given an opportunity in the near future to put a different complexion on the situation."

The Labor government's "white paper," which contained the recent statement of policy in Palestine, was defended by Lord Parmoor, lord president of the council.

"I feel certain that we made every effort to fulfill the obligation of our national honor both toward the Jews and toward the Arabs.

"It is not an easy question, but I think the allegation that we have not done our best to deal justly with the Jews and Arabs alike has no foundation whatsoever."

Widow of Col. Hutter Succumbs in Sandusky

Special to The Washington Post.

Lynchburg, Va., Oct. 28.—Mrs. Charlotte Stannard Hutter, 73, wife of the late Col. J. Risque Hutter, died Sunday night at her home, Sandusky, Bedford County. She had been ill ten days.

Mrs. Hutter was a daughter of the late Edward Sextus Hutter, and was born at Popar Forest, one of the homes of Thomas Jefferson, which has been owned by the Hutter family since the days of Jefferson. She is survived by four sons and a brother, C. S. Hutter, Lynchburg.

Rain Extinguishes Forest Fire.

Hagerstown, Md., Oct. 28 (Special). A sudden shower of rain last night accomplished what a group of firefighters could not. Extinguishing a big forest fire on Red Hill, near Keedysville, Md., the rain came when the fire, which had been burning in timber for several hours, had got beyond control and was threatening several large apple orchards and buildings.

WOMEN ARE LAUDED FOR GOOD SCHOOLS

G. O. P. Club Told to Be Active in Politics So Work May Continue.

PLANS FOR VOTING MADE

Montgomery County's excellent school conditions are due largely to the interest taken in the school system by the women's clubs, Mrs. Helen L. Koch told an enthusiastic meeting of the Women's Republican Club of Montgomery County yesterday at the home of Mrs. Walter R. Tuckerman, Bethesda, Md. She urged the women to take an active part in politics in order that the progress could be continued. Mrs. Koch presided at the meeting.

Mrs. William Woolffe Smith detailed political organization and precinct work. Mrs. Walter R. Tuckerman, vice chairman of the Bethesda District, urged the women to get out every vote possible. Mrs. John Holmes, of Rockville, State chairman, and a member of the Republican State central committee of Montgomery County, urged intensive work in getting out votes. Lewis Keiser also spoke.

Dr. Charles C. Galloway, of Takoma Park, candidate for member of the Maryland House of Delegates, spoke on the school situation in the county, and John Humphrey, candidate for county commissioner from the Wheaton District, told of organization work which had been carried on in Takoma Park.

Mrs. Koch, who is president of the County Club Federation, named the delegates to attend the State convention of the Federation of Republican Women of Maryland tomorrow in Baltimore. Those named are: Mrs. E. W. Moore and Mrs. Albert Miller, Kensington; Mrs. Z. Huntington and Mrs. Ida Dove, Rockville; Mrs. Elisha Hanson, Mrs. Gilbert Grosvenor and Mrs. Franklin Getzendanner, Bethesda; Mrs. S. J. Ross, Friendship Heights; Mrs. Eugene Stevens, Chevy Chase; Mrs. C. W. Mitchell and Mrs. Lloyd Beers, Silver Spring; Mrs. John Clarke, Wheaton, and Mrs. E. H. Hartnett, Battery Park.

It was voted to turn over $100 realized at the Manor Club card party to the Republican State central committee for use in connection with the Browning campaign fund.

A rally for Republican women of the Takoma Park section will be held Friday afternoon at 2 o'clock in the Takoma Park Presbyterian Church, it was announced. Mrs. Virginia White Speel, president of the District Federation of Republican Women, will speak.

Ritchie Is Bolted By Women's Group

Governor Is Dripping Wet and Mad With Ambition, Committee Asserts.

Charging Gov. Albert C. Ritchie of Maryland, with being "dripping wet," and "mad with ambition," the Women's Democratic Law Enforcement committee, meeting at Baltimore, yesterday bolted the Democratic Party and switched its support to Mayor Broening, Republican.

"Because the Republican Party in Maryland has gone on record for law enforcement and has a strong dry plank in its platform," said a resolution adopted by the committee, "and its candidate for governor, Mayor Broening, promises he will stand firmly on his party's platform, regardless of his position in the past."

The organization also went on record as supporting Bishop Cannon against "vicious attacks by the wet press and enemies of the country and the eighteenth amendment who are determined to persecute and wreck him." This support was given, the resolution pointed out, because the bishop has "fought to rid our country of Tammany domination" and defended prohibition. Support also was pledged to Representative T. Alan Goldsborough.

Woman, 82, Injured Seriously During Fall

Mrs. J. Ross Thompson, 82-year-old Montgomery County clubwoman, was seriously injured several days ago in a fall on the steps at her home in Garrett Park, Md., it became known yesterday. Mrs. Thompson slipped on the stairs and broke her hip, it was reported.

The elderly woman was given first aid by Dr. William L. Lewis, of Kensington, and then taken to the Montgomery County General Hospital at Sandy Spring. She now has been removed to the private hospital of her son, Dr. W. Ross Thompson, in Warsaw, N. Y.

PIRTHS, DEATHS AND MARRIAGES

BIRTHS REPORTED.

Charles E. and Elsie Carnell, girl.
Thomas W. and Bettty E. Hartley, girl.
George and Katie Tyler, girl.
John B. and Gertrude Cress, girl.
Joseph T. and Elizabeth M. Federline, girl.
Brandau F. and Virginia D. Hughes, girl.
John C. and Mabel H. Coughlin, girl.
Charles and Fannie Yeroshefsky, girl.
Thomas P. and Margaret M. Larner, girl.
Christian L. and Barbara Gross, girl.
Jack and Renee Friedlander, girl.
William M. and Edna M. Duval, girl.
Charles P. and Edna M. Drew, boy.
Russell D. and Katherine Burchard, boy.
Harry J. and Ruby M. Groene, boy.
John and Anita Flanagan, boy.
Grover L. and Joyful A. Strong, boy.
Charles I. and Mildred E. Buechling, boy.
John A. and Evelyn A. Schuerger, boy.
Vincent P. and Ruby L. Stecher, boy.
Charles H. and Ethel B. K. Dean, boy.
Hampton L. and Sophie E. Peed, girl.
John B. and Ruth Peterson, boy.
Ben L. and Pearl J. Orleans, boy.
Alvin R. and Mabel C. Thorne, boy.
Edward J. and Marie Voigt, boy.
William J. and Bess Middleton, boy.
Edwin M. and Louise Schlegel, boy.
William F. and Helen Craver, boy.
Salvatore and Domenica di Gregoria, boy.
George R. and Martha E. Blake, twin boys.
Gilbert L. and Anita Daniels, girl.
Daniel L. and Leona B. Johnson, girl.
George and Pauline Johnson, girl.
Joseph R. and Eunice V. Robinson, girl.
Earl and Lillian Harris, girl.
Randolph and Bertha Dixon, girl.
Green and Minnie L. Jackson, girl.
Leon and Mary Holly, girl.
Harry A. and Clara E. Lewis, girl.
William and Lillian Hebler, girl.
Cecil P. and Georgia A. Green, boy.
William and Velvet Landon, boy.
Richard W. and Lucile L. Washington, boy.
Cephas A. and Maude V. Pletcher, boy.
William H. and Agnes O. Smith, boy.
Joshua and Susie Quarles, boy.
Robert and Alice Grimes, boy.
Robert and Beatrice Farrows, boy.

DEATHS REPORTED.

Thomas A. Green, 83 yrs., Walter Reed Hosp.
William A. Brink, 82 yrs., U. S. Soldiers' Home Hosp.
Walter S. Griffith, 81 yrs., Garfield Hosp.
Robert Shemeld, 80 yrs., 2112 F st. nw.
James C. MacSherry, 73 yrs., 3339 N st. nw.
Stewart S. Sharpe, 71 yrs., 2325 L st. nw.
Mary J. Anderson, 71 yrs., 5337 42d st. nw.
Samuel Gassenheimer, 71 yrs., 1629 Columbia rd. nw.
Charles W. Dyson, 69 yrs., U. S. Naval Hosp.
Julia B. Winter, 66 yrs., Providence Hosp.
George L. Abendschein, 65 yrs., 815 C st. sw.
Emma M. Stees, 63 yrs., Emergency Hosp.
Henry C. Town, 63 yrs., 1151 North Capitol st.
Adaline M. Harvey, 62 yrs., 3617 Everett st. nw.
George A. Taylor, 36 yrs., 223 N st. sw.
Mildred Wilson, 25 yrs., 1819 G st. nw.
Lucy Sewell, 73 yrs., 2667 Sheridan rd. se.
Elizabeth Nelson, 58 yrs., Freedmen's Hosp.
William Williams, 58 yrs., 237 Virginia ave. se.
Mary Johnson, 50 yrs., Gallinger Hosp.
Alice Lewis, 48 yrs., 1506 3d st. nw.
Louise Thomas, 45 yrs., Gallinger Hosp.
Viola Fleet, 44 yrs., 1248 C st. se.
Harrison Mitchell, 43 yrs., Gallinger Hosp.
Walter Robinson, 33 yrs., 1822 11th st. nw.
Ethel Wilson, 20 yrs., 1506 13th st. nw.
William Palmer, 11 yrs., Providence Hosp.
Willie Jones, 2 yrs., Children's Hosp.
Sylvester E. Harris, 2 months, 1244 8th st. nw.

LICENSED TO MARRY.

William H. Pinkney, 25, and Norece Thomas, 21. The Rev. W. D. Jarvis.
Reuben Sherman, 58, and Mollie Schnueck, 42, both of Baltimore, Md. The Rev. M. J. Cohen.
William T. Murray, 54, and Mertie J. Cunningham, 54. The Rev. J. N. Pierce.
Arthur E. Owens, 51, and Ella A. Blount, 37. The Rev. J. H. Balthis.
James E. Gardiner, 55, and Margaret Vincent, 54. The Rev. J. E. Briggs.
Paul P. Ennis, 27, and Margaret W. Foster, 26. The Rev. F. X. Cavanaugh.
John H. Trinder, 49, and Katherine L. Leber, 35. The Rev. H. H. Ranck.
Samuel Robison, 24, and Grace A. Mack, 21. The Rev. W. D. Jarvis.

Licenses issued at Rockville, Md.:
Walter W. Brown, 21, and Elsie G. Rosson, 19, both of Washington.
Russell E. Eddy, 21, and Margaret A. Catlin, 15, both of Washington.
Richard W. Buxton, 22, and Eva May Robison, 19, both of The Plains, Va.

THE ONCE OVER

By H. I. PHILLIPS

FOOTBALL GAME CURIOSITIES.

I.
O, gaze if you will
At a wonderful mortal:
He loses no time
In locating his portal!

II.
Mark well this miss—
A joy to men:
She never asks
"What happened then?"

III.
If you've a little praise,
At this boy sling it:
He has a raccoon coat—
But didn't bring it!

IV.
Attention, please! Observe this dame!
She's most unique, I'm saying:
She understands a football game—
And almost knows who's playing!

V.
Look! Look! Look!
A grad divine:
He thinks the seats
He got are FINE!

VI.
Behold with amazement
The J. Buxton Chaggs:
They come in an auto
Not covered with flags!
They haven't a feather
Displayed in their hats
And none of the boy friends
Is wearing white spats!
No one in the party
A gay blanket totes,
And all of the ladies
Are wearing cloth coats!

VII.
Quick, Watson, quick!
This can't be true:
A Yale man and
His tie's not blue!

VIII.
Oh, step this way, folks, step this way,
And see the wonder of the day!
He brought a bottle, but, alas,
He wouldn't drink without a glass!

IX.
Eyes this way!
An oddity!
His flask is full
Of ice-cold TEA!

X.
Extra! Extra! Here's a man
Who is some wizard's double:
He found a place to park his car—
With very little trouble!

A DISTURBING THOUGHT.

An insurance company's office was held up by New York bandits and robbed of $9,000. Wouldn't it be ironic if the company carried no insurance?

EXTRA! DIAMOND ASSAILANT COMES CLEAN.

Hi.—I wish to confess all. Tell Commissioner Mulhooney and District Attorney Crain to cease firing. I shot "Legs" Diamond. My motive? I was sick of reading about him. Yours truly. ELMER TWITCHELL.

Gloria Swanson has sued the Marquis Henri de la Falaise de la Coudraye for divorce. Just a "noble" experiment.

"Bugs" Moran, gangster, seized as a public enemy, protests that he is a business man. "I am vice president of the Cleaners & Dyers Association," he declares. Punning, no doubt.

IZZAT SO?

"Do you know what happens to 100,000 men born on the same day? Eighty thousand one hundred twenty-nine live to be 27; 64,311 live to be 52, while only 32,582 reach 72."—Life Extension Institute advertisment.

* * * *

Now that we know, it is more confusing than ever.

IT'S A GOOD TRICK—IF HE DID IT!

"When the discussion was finished the surly man jerked his head around to Festine. He was sitting on his right hand, his elbows on the table, his big, fleshy hands clasped."—From Edgar Wallace's "Fourth Plague."

(Copyright, 1930.)

BATTLEFIELD PARK SECTION IS VISITED

Army and Park Commission Officials View Site Near Petersburg.

WILL COST $1,000,000

Special to The Washington Post.

Petersburg, Va., Oct. 28.—War Department officials, patriotic organization leaders, park commission members and city heads of Petersburg today visited the site of Battlefield Park, near here, to have explained to them the project which will cost more than a million dollars when completed.

Among those in attendance were: Assistant Secretary of War F. H. Payne, Maj. Haislip, Col. Gibson, U. S. A., who is in charge of battlefield parks; Col. H. L. Landers, of the War College, Washington; Maj. Gen. C. Clem, retired, commander of the Grand Army of the Republic, who is the chairman of the Fredericksburg and Spottsylvania County Battlefield Memorial Commission; Capt. H. N. Comey, of Danvers, Mass., member of the Petersburg Battlefield Park Commission; Maj. Arthur E. Wilburn, director of the Petersburg and Fredericksburg Battlefield Parks; Oswa'd E. Camp, resident engineer of the Fredericksburg Park; Members of A. P. Hill Camp Confederate Veterans and heads of the Petersburg Battlefield Park.

Secretary Payne and four other War Department officials came to the airport, near Hopewell, in an airplane, having left Washington at 9 o'clock this morning, arriving at the airport at 10 o'clock. Each of the visiting delegations was met by a delegation from the Battlefield Park Commission and escorted to the park, which is in Prince George County, about 2 miles from Petersburg. Capt. Comey, a member of the Battlefield Park Commission, came all the way from Danvers.

The War Department officials went over the area to be covered by the park accompanied by P. H. Drewry, of Petersburg, representative of the Fourth District of Virginia, who for three years or more has labored in Congress in behalf of the park, which will contain many of the original fortifications and forts of both the Confederate and Federal Armies, all of which are remarkably well preserved. Recently a large force of workmen have been put to work cleaning up the grounds in the vicinity of Fort Steadman, where was fought one of the last and most sanguinary battles of the Civil War.

A big barbecue and brunswick stew was tendered the visitors and invited guests under a large tent. Representative Drewry was toastmaster. Addresses were made by Col. Gibson, Col. Landers and Assistant Secretary of War Payne. Congress has already appropriated about $15,000 for the cost of the project.

Orange Hunt Races Will Be Next Week

Two Contests to Be Run on Foster Farm, Near The Plains, Va.

Special to The Washington Post.

The Plains, Va., Oct. 28.—The annual races of the Orange County Hunt will be held Thursday, November 6, on the Foster farm, near here, under sanction of the hunts committee of the National Steeplechase and Hunt Association.

There will be two races, both of about 3½ miles, over a natural hunting country. The challenge cup, presented by Raymond Belmont, is for teams of two horses from any recognized hunt, not necessarily the property of the same owner.

The R. Penn Smith, jr., challenge plate, is for horses owned by members of a recognized hunt. In addition to the challenge cups, a plate is offered for each year's winners, and hunting bridles to the riders of the winners.

Dr. Brooks to Speak.

Purcellville, Va., Oct. 23 (Special).—Dr. F. M. Brooks, of Fairfax, Republican candidate for Congress from the Eighth Congressional District, will discuss the issues of the campaign in the town hall at Purcellville tomorrow at 8 p. m. Dr. Brooks will also speak at Lovettsville Monday evening, November 3.

OPTICIANS TO MEET 3 DAYS AT U. OF VA.

Television Scientist Among Those Who Will Address Convention.

JEFFERSON ONE SUBJECT

University, Va., Oct. 28 (A.P.).—Television, X ray, projection of pictures in relief, color photography, electrooptical measurements, the spectrum, and radiation are among the subjects to be discussed when the Optical Society of America holds its fifteenth annual meeting at the University of Virginia this week.

This three-day session here Thursday Friday, and Saturday will bring together scientists from all over the Nation. Three winners of the Nobel Prize are among the members of the organization, and one of them—Prof. Arthur H. Compton, of the University of Chicago—will present a paper Friday afternoon on the "Optics of X Rays."

Relief pictures and projection in relief will be discussed for the benefit of the public at an illustrated and experimental lecture Thursday night by Dr. H. E. Ives, of the Bell Telephone Laboratories of New York.

Dr. Ives is well known as the man who has complete charge of the development of television by his company from the beginning down to the most recent advances in transmitting colored pictures in two-way television.

Dr. L. G. Hoxton, professor of physics here, is chairman of the committee on local arrangements. Associated with him will be Profs. C. M. Sparrow, F. L. Brown, J. W. Beams, John J. Luck, and Walter S. Rodman.

Thomas Jefferson's work as a scientist will be the subject of a paper by Prof. Rodman, to be delivered at the Thursday afternoon session. President Edwin A. Alderman will deliver the address of welcome at the opening session.

Danville Strikers Are Reprovisioned

Union Officials Reticent as to Cost; Halloween Precautions Are Taken.

Danville, Va., Oct. 28.—Union officials today executed new contracts with local concerns for reprovisioning of strike commissaries, but efforts to determine what was being spent drew the statement that the union is not disposed to discuss its financial details.

Francis J. Gorman, vice president of the United Textile Workers, today termed an "outrage" the bringing to Danville of seven private detectives of which, he said, he had authentic knowledge. The strike situation was epitomized by a large sign appearing on the picket line at Schoolfield, proclaiming "All Quiet on the Western Front." The police, it was learned, are preparing special protective measures for Halloween night, despite the passage recently by the city council of a special ordinance forbidding disguises on the streets that night.

Commonwealth's Attorney John W Carter this evening admitted that it was possible that he would tomorrow ask for a nolle prosequi of twelve cases involving strikers alleged to have intimidated workers, scheduled for hearing tomorrow. All of these cases originated in Schoolfield and were moved for some reason, obscure to the Commonwealth's attorney, to the Danville court. Mr. Carter believes that the cases should be handled by county magistrates and not shifted to the city.

Industrial School Student Dies.

Charlottesville, Va., Oct. 28 (Special).—Marvin Fields, 17, a student at the Blue Ridge Industrial School, near Dyke, Greene County, died suddenly yesterday at that institution. The body was brought here and forwarded to Bluefield, W. Va., for the funeral and interment.

Campbell County Girl Is Wed.

Lynchburg, Va., Oct. 28 (Special).—Miss Dollie Irene Minx, of Campbell County, and Samuel Lewis Cook, a Franklin County farmer, were married here yesterday, the celebrant being the Rev. W. S. Royall, of the Baptist Church. They will live near Piggsville.

FUNERAL CONDUCTED FOR CAPT. CRANFORD

Prince Georges County Pays Honor to Fireman Who Died in Crash.

ROAD COMPLAINTS HEARD

Between lines of Masons and volunteer firemen, the body of Capt. B. Wesley Cranford was borne from Trinity Church to his last resting place in the churchyard in Upper Marlboro yesterday. Cranford was killed Saturday when the Marlboro fire truck, of which he was captain, overturned while answering an alarm.

The ancient church was crowded with those who had come to pay their last respects to the fellow townsman, and many were unable to enter the building. Volunteer firemen from all over Prince Georges County were present, and there was a huge wreath from the county association of firefighters.

Services were conducted by three ministers, the Rev. Aubrey C. Gilmore, of the Memorial Church of St. Paul in Philadelphia; the Rev. Francis McManus and the Rev. J. C. M. Shrewsbury, rector of Trinity Church. Mr. Gilmore was once pastor of the Marlboro Church and returned to the Maryland town especially for the funeral. He was also a personal friend of all the Cranford family.

Miss Maude Gibbons sang two solos and there was music by the regular vested choir. Leaders in town affairs who had been friends of the dead man acted as honorary and active pallbearers.

Many of those attending the funeral gathered at the Cranford house in the southern part of the town and filled the long line of cars which followed the hearse to the church. Many more gathered at the church, although the circuit court did not recess for the burial, due to press of business.

The county commissioners of Prince Georges County heard complaints yesterday of the state of the Metzerott road between the bridge and the Baltimore boulevard. Residents of the Berwyn and Branchville section said that the grade from the bridge to the boulevard, already steep, had been made even steeper by the widening of the Baltimore road. The narrow bridge on the road and houses near the intersection, making it difficult to see approaching cars, are additional hazards, the complainants said.

The many school children passing the point make it imperative that some action be taken in the near future. The commissioners directed the supervisor of roads to look into the matter.

A zoning hearing was also held in regard to changing four lots in Ducat Town, on the Edmonston road, from residential to commercial. The lots are numbered 5, 6, 7 and 8. Action on the change was postponed until next week to give a representative of the Parking and Planning Commission a chance to be present.

The change has already been disapproved by the commission on the ground that it will make "spotted" zoning. It is customary to have some one from the commission appear before the commissioners before they will take any action which would overrule the zoning body.

The heaviest sentence meted out at this term of Circuit Court was given to William Love yesterday when he was sentenced to serve eight years in the penitentiary for arson. The man had been convicted by a jury of setting fire to a neighbor's house in Fairmont Heights.

Frederick Dorsey was another of the four persons sentenced yesterday. He will serve eighteen months in the Maryland House of Correction for larceny and receiving stolen goods. He pleaded guilty after three others who had been indicted with him had their cases nolle prossed. On a similar charge, Rutherford Meade received a sentence of one year in the House of Correction.

Pleading guilty to a charge of housebreaking and larceny, George Shanks was sent to the House of Correction for a year. This case grew out of the robbery of the garage of Amos Davis.

Bernard C. Gray was convicted of nonsupport of his wife, Pauline, and child by a jury which was out nearly three hours. It took another jury less than an hour, however, to free Charles Immick on a similar charge.

A jury, after deliberating an hour and a half, brought in a verdict of manslaughter against William Green, colored. Green had been indicted for the first degree murder of Richard Diggs by the grand jury, but State's Attorney J. Frank Parran asked only for the manslaughter return. Witnesses testified who had seen the scuffle between the two men at a dance, and had heard a shot, but none of them could swear that Green fired the shot. Green was defended by Frank Hall and Leroy Pumphrey.

Albert S. Cook, State superintendent of schools, was chief speaker last night at the dedication of the new Mount Rainier High School. Nicholas Orem, county superintendent of schools, was also present, as was Forrest P. Blunt, principal of the school. Representatives from the mayor and council of Mount Rainier and Brentwood were there, and others from Mount Rainier civic bodies appeared.

Music was furnished by the high school orchestra, which accompanied vocal selections by Mrs. May Willis Baker and Mason Willis. Mrs. F. W. Cawthorne, representing the Women's Civic League, was among those attending. Community singing featured the dedication exercises.

The Rev. H. B. Baker delivered the benediction, while the Rev. D. C. Gordon spoke the invocation.

Robert O'Keefe, a fire warden stationed at Waldorf, Md., received injuries to his hand yesterday when the car he was driving ran off the road. O'Keefe was responding to an alarm at Croom and was between Nottingham and Brandywine when the accident happened. He was taken to the office of Dr. W. H. Gibbons by Mrs. Evelyn Baden, whose car happened to be passing. Dr. Gibbons took six stitches in the man's hand before he was allowed to return to his home

Mount Rainier residents will seek the construction of a new sidewalk from Grape street to the new high school through the efforts of a committee appointed from the local citizens association. W. P. Earnest is chairman of the committee, while H W. Blandy and A. Worman are the other members.

A bazaar and supper will be held tomorrow night by the St. Mary's Guild at 5:30 o'clock. Needlework and novelties will be on sale and a menu of chicken, ham and oysters will be prepared for the diners.